ALLEGIANT STADIUM INAUGURAL SEASON

UNLV

# REBEL FOOTBALL

## 2020 MEDIA GUIDE

COX DR DESERT RADIOLOGY UMC Intermountain Healthcare Star NURSERY Garden Centers

UNLV
FERTITTA
FOOTBALL COMPLEX
UNLV
FOOTBALL

allegiant stadium
allegiant stadium
Villani

# TABLE OF CONTENTS


Table of Contents ..... 1
Strategic Communications ..... 2
Quick Facts ..... 2
UNLV on TV ..... 3
Primary Football Media ..... 4
Allegiant Stadium ..... 5
Mountain West Conference ..... 6-8
Trophy Games ..... 10

**UNLV FOOTBALL**
Alphabetical Roster ..... 12-13
Pronunciation Guide ..... 13
Numerical Roster ..... 14-15
Roster by Class ..... 15
Geographical Roster ..... 16
2020 Opponents ..... 17
UNLV Future Schedules ..... 17
Fertitta Football Complex ..... 18-19
Strength & Conditioning ..... 20
Equipment ..... 21
Sports Medicine ..... 22
Academics ..... 23
In the Community ..... 24
Head Coach Marcus Arroyo ..... 26-27
Coaching Staff ..... 28-34
Support Staff ..... 35-36

**MEET THE REBELS**
Player Profiles ..... 38-70

**SEASON REVIEW**
2019 UNLV & MW Statistics ..... 72-81
2019 Game Summaries ..... 82-87
The Last Time ..... 88

**RECORD BOOK**
Team Records ..... 90-94
Individual Records ..... 95-103
Career Leaders ..... 104-114
Single-Season Leaders ..... 115
Seasonal Leaders ..... 116-121
Year-By-Year Breakdown ..... 122
Scoring & Attendance Marks ..... 123
Collegiate Records in Las Vegas ..... 124
UNLV in the Record Books ..... 125
All-Time Series History ..... 126-128
All-Time Results ..... 129-133
Rebel Bowl History ..... 134-138
Opponent Records ..... 139
All-Time Lettermen ..... 140-145
All-Time Assistant Coaches ..... 146-147
Rebels in the Pros ..... 148-153
UNLV Football History ..... 154-161
Rebel Award Winners ..... 163
Rebel All-Americans ..... 164-165
Conference Players of the Week ..... 166
All-Conference Selections ..... 166-167
All-Star Game Appearances ..... 168

**THE UNIVERSITY**
University of Nevada, Las Vegas ..... 170-171
Pres. Keith E. Whitfield & Board of Regents ..... 172
Athletics Dir. Desiree Reed-Francois ..... 173
UNLV Coaches ..... 174
Athletics Facilities ..... 175-177
Rebel Rundown ..... 178
Notable Rebels ..... 179
Welcome to Las Vegas ..... 180

## CREDITS

UNLV's 2020 Football Guide was designed, written and edited by **Mark Wallington** and **Sarah Micinski** along with the entire UNLV Strategic Communications office, with special assistance from **Wendy Wallington**. Front and back covers and select graphics designed by **Andrew-Ryan Brass** of UNLV Athletics. Principal action and studio shots by **UNLV Creative Services** (**Josh Hawkins** and **Lonnie Timmons III**). Additional game action shots by **Lucas Peltier, Steve Spatafore, Mark Newman and Craig Hicks.** Select photography by **Josh Holmberg, Zak Krill, MarinMedia, Sam Morris, Greg Cava, Dr. Michael Braunstein** and **Mark Wallington.**

# STRATEGIC COMMUNICATIONS

**Andy Grossman**
Assoc. Athletics Director-Communications
Arizona '96
Twitter: @unlvsid

**Mark Wallington**
Sr. Asst. Athletics Director-Communications
Florida '93
Twitter: @UNLVFBSID

**Mark Wasik**
Asst. Director of Communications
Florida State '97
Twitter: @UNLVSIDWasik

**Jeff Seals**
Asst. Director of Communications
Oklahoma '99
Twitter: @theUNLVBigGuy

**Sarah Micinski**
Asst. Director of Communications
Washington '10
Twitter: @sarahSAJ25

## UNLV STRATEGIC COMMUNICATIONS DEPARTMENT

**Phone: (702) 895-3207 • Fax: 895-0989**
**Box 450004 • 4505 Maryland Parkway**
**Las Vegas, NV 89154-0004**

**Assoc. Athletics Director-Communications**
Andy Grossman (andy.grossman@unlv.edu)
**Office:** (702) 895-3995 **Cell:** 630-3949

**Sr. Asst. AD-Communications/Football Contact:**
Mark Wallington (mark.wallington@unlv.edu)
**Office:** (702) 895-4472 **Cell:** 528-6291

**Assistant Director:**
Mark Wasik (mark.wasik@unlv.edu)
**Office:** (702) 895-3208 **Cell:** 528-0289

**Assistant Director:**
Jeff Seals (jeff.seals@unlv.edu)
**Office:** (702) 895-3134 **Cell:** 683-8050

**Assistant Director/Secondary Football Contact:**
Sarah Micinski (sarah.micinski@unlv.edu)
**Office:** (702) 895-3207 **Cell:** 509-499-4656

The UNLV Communications Department was selected by the Football Writers Association of America as one of the "Super 11," a group of sports information departments deemed the best in the NCAA Football Bowl Subdivision for the 2014 season.

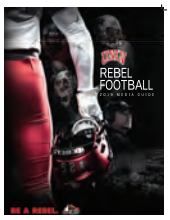


The 2019 UNLV Football Media Guide was named Best in the Nation by CoSIDA.

## COVID-19 PROTOCOLS

- All UNLV football practices are closed to the public and media in 2020.
- All interviews with UNLV players and coaches will be done virtually.
- Everyone entering the Allegiant Stadium press box will undergo a temperature check and complete a symptoms screening.
- Face coverings are required at all times inside Allegiant Stadium.
- Anyone entering the press box is excluded from access to the field and stands.
- Postgame press conferences will be conducted via Zoom in the press box.
- All statistics and notes should be accessed electronically.

## CREDENTIAL REQUESTS

- All credentials will be on a game-by-game bases in 2020. Requests for working press, radio, television or photo credentials should be emailed to Mark Wallington (mark.wallington@unlv.edu) no later than one week prior to the game. Proof of coverage may be required.
- Space in the Allegiant Stadium press box for working media is limited and will be at the discretion of the UNLV Communications Department. Only credentialed media members will gain entrance. In compliance with the working code of the Football Writers Association of America, children, spouses, dates and pets are not permitted. Allegiant Stadium is a non-smoking facility, except for designated areas.
- Credentials will not be mailed – they must be picked up outside the Media Entrance of Allegiant Stadium beginning two hours before kickoff.

## WEEKLY FOOTBALL RELEASE

UNLV makes its athletics-related media releases available exclusively on the internet website www.unlvrebels.com. "UNLV Football News" will be prepared each week starting October 19 and be posted on the school's official site by Monday morning in Adobe PDF format. However, the release is also available through electronic mail. Any members of the media interested in having the weekly release and/or all Rebel football releases emailed to them should request to be added to the general list by emailing football contact Mark Wallington at mark.wallington@unlv.edu.

## WEEKLY PRESS CONFERENCES

Coach Arroyo is scheduled to appear on a Zoom press conference for any credentialed media on Mondays each game week. Two select players are scheduled to appear on a Zoom press conference on Tuesdays each game week. Please contact UNLV Communications for more information.

## UNIVERSITY QUICK FACTS

| | |
|---|---|
| Location: | Las Vegas, NV 89154 |
| Elevation: | 2,100 Feet |
| Founded: | 1957 |
| Enrollment: | 31,142 |
| Nickname: | Rebels |
| Colors: | Scarlet & Gray |
| President: | Dr. Keith E. Whitfield |
| Director of Athletics: | Desiree Reed-Francois |
| Faculty Representative: | Brackley Frayer |
| Conference: | Mountain West |

## UNLV FOOTBALL QUICK FACTS

| | |
|---|---|
| Stadium: | Allegiant Stadium |
| Capacity/Surface: | 65,000/Artificial |
| Record in Stadium: | 0-0 (.000/1st Year) |
| UNLV All-Time Record: | 254-339-4 (.429/52 seasons) |
| All-Time MW Record: | 46-113 (.289/21 seasons) |
| 2019 Record: | 4-8 overall/2-6 MW (T4th place - West Division) |
| Lettermen Returning: | 58 (30 offense/26 defense/2 ST) |
| Lettermen Lost: | 24 (9 offense/14 defense/1 ST) |
| Starters Returning: | 14 (8 offense/5 defense/1 kicker) |
| Starters Lost: | 10 (3 offense/6 defense/1 kicker) |
| Base Offense: | Multiple |
| Base Defense: | Multiple |
| Head Coach: | Marcus Arroyo (San Jose State 2003) |
| Record at UNLV: | 0-0 (.000/1st Year) |
| Record Overall: | 0-0 (.000/1st Year) |
| Defensive Coord./ILBs: | Peter Hansen (1st Year/Arizona 2001) |
| Offensive Coord./QBs: | Glenn Thomas (1st Year/Texas Tech 1998) |
| Special Teams Coord./TEs: | Jordan Paopao (1st Year/San Diego 2008) |
| Pass Game Coord./WRs: | Terrence Samuel (1st Year/Purdue 1994) |
| Run Game Coord./OL: | Cameron Norcross (1st Year/UNR 1999) |
| Running Backs: | Scott Baumgartner (1st Year/Pacific 1988) |
| Defensive Line: | Chad Kauha'aha'a (1st Year/Utah 1997) |
| Linebackers: | Kenwick Thompson (1st Year/Harding 1992) |
| Cornerbacks: | Tre Watson (1st Year/Washington 2014) |
| Safeties: | Damon Magazu (1st Year/ECU 2013) |
| Offensive Analyst: | Nate Longshore (1st Year/Cal 2008) |
| Defensive Analyst: | Ian Shields (1st Year/Oregon State 1994) |
| Graduate Assistant Coach (Off): | Charlie Landgraf (1st Year/Oregon 2019) |
| Graduate Assistant Coach (Off): | Bailey McElwain (1st Year/UAB 2019) |
| Graduate Assistant Coach (Def.): | Matt Vinal (1st Year/UNLV 2015) |
| Graduate Assistant Coach (Def): | Spencer Duncan (1st Year/Alabama 2015) |
| Director of Strength & Conditioning: | Matthew Fyle (1st Year/North Georgia 2016) |
| Asst., Strength & Conditioning: | Diamond Simmons (1st Year/N. Alabama 2017) |
| Asst., Strength & Conditioning: | Brandon Garcia (1st Year/WVSU 2016) |
| Director of Football Operations: | Brittany Boehm (1st Year/San Jose St. 2011) |
| Director of Recruiting: | Shelby McIntyre (1st Year/Boise State 2016) |
| Executive Asst. to the Head Coach: | Sara Doty (5th Year/UNLV 2011) |
| Football Video Operations: | Joe Maggio (5th Year/Stony Brook 2012) |
| Director of FB Athletic Training: | Eric Avila (1st Year/Slippery Rock 2010) |
| Director of FB Equipment: | Josh Hewitt (1st Year/Avila University 2012) |
| Assoc. AD-Operations/Facilities: | Erik Schwarz (28th Year/West Virginia 1993) |

## KEEPING IN TOUCH

| | |
|---|---|
| Allegiant Stadium Press Box: | (725) 780-2252 |
| Rebel Football Office: | (702) 895-3400 |
| UNLV Athletics Department: | (702) 895-4729 |
| UNLV Ticket Office: | (702) 739-3267 |
| UNLV Website Address: | unlvrebels.com |
| UNLV Ticketing Website: | unlvtickets.com |
| Football Media Contact: | Mark Wallington (28th Year/Florida 1993) |
| Wallington Email Address: | mark.wallington@unlv.edu |
| Wallington Phone Numbers: | Off (702) 895-4472/Mobile (702) 528-6291 |
| Asst. Football Media Contact: | Sarah Micinski (4th Year/Washington 2010) |
| Micinski Email Address: | sarah.micinski@unlv.edu |

# UNLV ON TV

## NATIONAL EXPOSURE

Since 2000, UNLV football has made appearances on CBS Sports Network, VERSUS, The Mtn., ABC, TBS, Fox Sports West & Fox Sports Arizona, ESPN, ESPN2, ESPNU, ESPNews, ESPN+Plus, ESPN3, ESPN 3D, Big Ten Network, Pac-12 Network, Big East Network, ROOT and AT&T Sportsnet.

**UNLV opened on national television for five straight seasons from 2011-15**

## REBEL FOOTBALL NETWORK TELEVISION APPEARANCES

| DATE | OPPONENT | OUTLET | RESULT |
|---|---|---|---|
| Dec. 7, 1974 | Delaware% | ABC | L, 49-11 |
| Oct. 3, 1981 | at Wyoming | ABC | L, 45-21 |
| Sept. 2, 1982 | BYU | WTBS | L, 27-0 |
| Oct. 27, 1983 | SAN DIEGO STATE | WTBS | W, 28-10 |
| Dec. 15, 1984 | vs. Toledo# | ESPN | W, 30-13 |
| Oct. 31, 1985 | NEW MEXICO STATE | ESPN | W, 17-12 |
| Nov. 6, 1986 | FRESNO STATE | ESPN | L, 36-7 |
| Oct. 24, 1987 | at SAN JOSE STATE | ESPN | L, 48-24 |
| Nov. 28, 1987 | NORTHERN ILLINOIS | ESPN | L, 34-31 |
| Dec. 15, 1994 | CENTRAL MICHIGAN# | ESPN | W, 52-24 |
| Sept. 2, 1999 | at North Texas | SportsWest | W, 26-3 |
| Oct. 2, 1999 | at UNR | SportsWest | L, 26-12 |
| Oct. 9, 1999 | at Wyoming | ESPN+Plus | W, 35-32 |
| Oct. 23, 1999 | BYU | SportsWest* | L, 29-0 |
| Sept. 23, 2000 | at BYU | ESPN+Plus | L, 10-7 |
| Sept. 30, 2000 | AIR FORCE | ABC | W, 34-13 |
| Oct. 7, 2000 | at UNR | SportsWest | W, 38-7 |
| Oct. 14, 2000 | at Colorado State | ESPN2 | L, 20-19 |
| Oct. 21, 2000 | WYOMING | SportsWest | W, 42-23 |
| Nov. 4, 2000 | at Utah | ESPN+Plus | L, 38-16 |
| Nov. 11, 2000 | NEW MEXICO | ESPN+Plus | W, 18-14 |
| Nov. 25, 2000 | at San Diego State | SportsWest | W, 31-24 |
| Dec. 2, 2000 | at Hawaii | Fox Sports West 2 | W, 34-32 |
| Dec. 21, 2000 | ARKANSAS# | ESPN2 | W, 31-14 |
| Aug. 30, 2001 | at Arkansas | ESPN | L, 14-10 |
| Sept. 7, 2001 | NORTHWESTERN | ESPN | L, 37-28 |
| Sept. 14, 2001 | COLORADO STATE | SportsWest | L, 26-24 |
| Sept. 29, 2001 | BYU | ABC | L, 35-31 |
| Oct. 6, 2001 | at UNR | SportsWest | W, 27-12 |
| Oct. 13, 2001 | SAN DIEGO STATE | ABC | W, 31-3 |
| Oct. 27, 2001 | at Wyoming | SportsWest | W, 47-26 |
| Nov. 3, 2001 | UTAH | ESPN+Plus | L, 42-14 |
| Nov. 10, 2001 | at New Mexico | SportsWest | L, 27-17 |
| Nov. 17, 2001 | at Air Force | ESPN+Plus | W, 34-10 |
| Aug. 31, 2002 | WISCONSIN | ESPN2 | L, 27-7 |
| Sept. 14, 2002 | at Oregon State | TBS | L, 47-17 |
| Oct. 19, 2002 | at BYU | SportsWest | W, 24-3 |
| Nov. 2, 2002 | WYOMING | SportsWest | W, 49-48 |
| Nov. 16, 2002 | AIR FORCE | ESPN+Plus | L, 49-32 |
| Nov. 30, 2002 | at Colorado State | SportsWest | W, 36-33 |
| Aug. 29, 2003 | TOLEDO | ESPN | W, 28-18 |
| Sept. 13, 2003 | at Wisconsin | ESPN2 | W, 23-5 |
| Sept. 19, 2003 | HAWAI'I | ESPN2 | W, 33-22 |
| Oct. 11, 2003 | at Air Force | ESPN+Plus | L, 24-7 |
| Oct. 18, 2003 | UTAH | ESPN+Plus | L, 28-10 |
| Oct. 25, 2003 | BYU | ABC | L, 27-20 (OT) |
| Nov. 1, 2003 | at New Mexico | SportsWest | W, 37-35 |
| Nov. 8, 2003 | SAN DIEGO STATE | ESPN+Plus | L, 7-0 |
| Nov. 22, 2003 | COLORADO STATE | SportsWest | L, 24-23 |
| Nov. 29, 2003 | at Wyoming | SportsWest | W, 35-24 |
| Sept. 5, 2004 | at Tennessee | ESPN | L, 42-17 |
| Sept. 11, 2004 | at Wisconsin | ESPN2 | L, 18-3 |
| Sept. 25, 2004 | UTAH STATE | SportsWest | L, 31-21 |
| Oct. 9, 2004 | at BYU | ESPN2 | W, 24-20 |
| Oct. 16, 2004 | NEW MEXICO | ESPN+Plus | L, 24-20 |
| Oct. 30, 2004 | WYOMING | SportsWest | L, 53-45 (3OT) |
| Nov. 13, 2004 | at Colorado State | SportsWest | L, 45-10 |
| Nov. 20, 2004 | at San Diego State | SportsWest | L, 21-3 |
| Sept. 5, 2005 | at New Mexico | ESPN2 | L, 24-22 |
| Sept. 17, 2005 | at Nevada, Reno | ESPNU | L, 22-14 |
| Sept. 24, 2005 | at Utah State | SportsWest | L, 31-24 |
| Oct. 1, 2005 | at Wyoming | SportsWest | L, 42-17 |
| Oct. 8, 2005 | SAN DIEGO STATE | ESPN+Plus | W, 13-10 |
| Oct. 15, 2005 | at Air Force | SportsWest | L, 42-7 |
| Oct. 22, 2005 | UTAH | ABC | L, 42-32 |
| Nov. 5, 2005 | BYU | ESPN+Plus | L, 55-14 |
| Sept. 30, 2006 | NEVADA, RENO | The Mtn. | L, 31-3 |
| Oct. 7, 2006 | at Colorado State | The Mtn. | L, 28-7 |
| Oct. 14, 2006 | NEW MEXICO | The Mtn. | L, 39-36 (OT) |
| Oct. 21, 2006 | at BYU | The Mtn. | L, 52-7 |
| Oct. 28, 2006 | at Utah | The Mtn. | L, 45-23 |
| Nov. 4, 2006 | TCU | VERSUS | L, 25-10 |
| Nov. 11, 2006 | at San Diego State | The Mtn. | L, 21-7 |
| Nov. 24, 2006 | AIR FORCE | The Mtn. | W, 42-39 |
| Sept. 8, 2007 | WISCONSIN | VERSUS | L, 20-13 |
| Sept. 15, 2007 | HAWAI'I | The Mtn. | L, 49-14 |
| Sept. 22, 2007 | UTAH | The Mtn. | W, 27-0 |
| Oct. 6, 2007 | at Air Force | The Mtn. | L, 31-14 |
| Oct. 13, 2007 | BYU | The Mtn. | L, 24-14 |
| Oct. 27, 2007 | at Wyoming | The Mtn. | L, 29-24 |
| Nov. 10, 2007 | SAN DIEGO STATE | CSTV | L, 38-30 |
| Nov. 24, 2007 | at New Mexico | The Mtn. | L, 27-6 |
| Sept. 6, 2008 | at Utah | The Mtn. | L, 42-21 |
| Sept. 13, 2008 | at Arizona State | FSN | W, 23-20 (OT) |
| Sept. 20, 2008 | IOWA STATE | The Mtn. | W, 34-31 (OT) |
| Sept. 27, 2008 | UNR | The Mtn. | L, 49-27 |
| Oct. 4, 2008 | at Colorado State | The Mtn. | L, 41-28 |
| Oct. 18, 2008 | AIR FORCE | The Mtn. | L, 29-28 |
| Oct. 25, 2008 | at BYU | The Mtn. | L, 42-35 |
| Nov. 1, 2008 | TCU | CBS C | L, 44-14 |
| Nov. 8, 2008 | NEW MEXICO | The Mtn. | W, 27-20 |
| Nov. 13, 2008 | WYOMING | CBS C | W, 22-14 |
| Nov. 22, 2008 | at San Diego State | CBS C | L, 42-21 |
| Sept. 12, 2009 | OREGON STATE | CBS C | L, 23-21 |
| Sept. 19, 2009 | HAWAI'I | The Mtn. | W, 34-33 |
| Oct. 10, 2009 | BYU | The Mtn. | L, 59-21 |
| Oct. 17, 2009 | UTAH | The Mtn. | L, 35-15 |
| Oct. 24, 2009 | at New Mexico | The Mtn. | W, 34-17 |
| Oct. 31, 2009 | at TCU | VERSUS | L, 41-0 |
| Nov. 7, 2009 | COLORADO STATE | The Mtn. | W, 35-16 |
| Nov. 14, 2009 | at Air Force | The Mtn. | L, 45-17 |
| Nov. 28, 2009 | SAN DIEGO STATE | The Mtn. | W, 28-24 |
| Sept. 4, 2010 | WISCONSIN | VERSUS | L, 41-21 |
| Sept. 11, 2010 | at Utah | The Mtn. | L, 38-10 |
| Sept. 18, 2010 | at Idaho | ESPNU | L, 30-7 |
| Sept. 25, 2010 | NEW MEXICO | The Mtn. | W, 45-10 |
| Oct. 2, 2010 | UNR | The Mtn. | L, 44-26 |
| Oct. 9, 2010 | at West Virginia | Big East Network/KVVU | L, 49-10 |
| Oct. 16, 2010 | at Colorado State | The Mtn. | L, 43-10 |
| Oct. 30, 2010 | TCU | CBS C | L, 48-6 |
| Nov. 6, 2010 | at BYU | The Mtn. | L, 55-7 |
| Nov. 13, 2010 | WYOMING | The Mtn. | W, 42-16 |
| Nov. 18, 2010 | AIR FORCE | CBS C | L, 35-20 |
| Nov. 27, 2010 | at San Diego State | The Mtn. | L, 48-14 |
| Dec. 4, 2010 | at Hawaii | ESPN3 | L, 59-21 |
| Sept. 1, 2011 | at Wisconsin | ESPN/ESPN 3D | L, 51-17 |
| Sept. 17, 2011 | HAWAI'I | The Mtn./CBS SN | W, 40-20 |
| Sept. 24, 2011 | SOUTHERN UTAH | The Mtn. | L, 41-16 |
| Oct. 8, 2011 | at UNR | Cox Cable/ESPN3 | L, 37-0 |
| Oct. 15, 2011 | at Wyoming | The Mtn./CBS SN | L, 41-14 |
| Oct. 29, 2011 | COLORADO STATE | The Mtn. | W, 38-35 |
| Nov. 5, 2011 | BOISE STATE | CBS SN | L, 48-21 |
| Nov. 12, 2011 | at New Mexico | The Mtn. | L, 21-14 |
| Nov. 19, 2011 | at Air Force | The Mtn. | L, 45-17 |
| Nov. 26, 2011 | SAN DIEGO STATE | The Mtn. | L, 31-14 |
| Dec. 3, 2011 | at TCU | VERSUS | L, 56-9 |
| Aug. 30, 2012 | MINNESOTA | CBS SN | L, 30-27 (3OT) |
| Sept. 14, 2012 | WASHINGTON STATE | ESPN | L, 35-27 |
| Sept. 22, 2012 | AIR FORCE | TWCSN | W, 38-35 |
| Sept. 29, 2012 | at Utah State | ESPN3 | L, 35-13 |
| Oct. 6, 2012 | at Louisiana Tech | ESPN+Plus | L, 58-21 |
| Oct. 13, 2012 | UNR | TWCSN | L, 42-37 |
| Oct. 20, 2012 | at Boise State | NBC SN | L, 32-7 |
| Oct. 27, 2012 | at San Diego State | TWCSN | L, 24-13 |
| Nov. 3, 2012 | NEW MEXICO | TWCSN | W, 35-7 |
| Nov. 10, 2012 | at Colorado State | TWCSN | L, 33-11 |
| Nov. 17, 2012 | WYOMING | TWCSN | L, 28-23 |
| Nov. 24, 2012 | at Hawai'i | TWCSN | L, 48-10 |
| Aug. 29, 2013 | at Minnesota | BTN | L, 51-23 |
| Sept. 7, 2013 | ARIZONA | CBS SN | L, 58-13 |
| Sept. 14, 2013 | CENTRAL MICHIGAN | MWN | W, 31-21 |
| Sept. 28, 2013 | at New Mexico | ROOT/MWN | W, 56-42 |
| Oct. 12, 2013 | HAWAI'I | Oceanic/MWN | W, 39-37 |
| Oct. 19, 2013 | at Fresno Stae | MWN | L, 38-14 |
| Oct. 26, 2013 | UNR | ESPN3 | W, 27-22 |
| Nov. 2, 2013 | SAN JOSE STATE | MWN | L, 34-24 |
| Nov. 9, 2013 | UTAH STATE | ESPNU | L, 28-24 |
| Nov. 21, 2013 | at Air Force | ESPNU | W, 41-21 |
| Nov. 30, 2013 | SAN DIEGO STATE | ESPNU | W, 45-19 |
| Jan. 1, 2014 | vs. North Texas# | ESPNU | L, 36-14 |
| Aug. 29, 2014 | at Arizona | ESPN | L, 58-13 |
| Sept. 13, 2014 | NORTHERN ILLINOIS | MWN/CI | L, 48-34 |
| Sept. 20, 2014 | at Houston | ESPN3 | L, 47-14 |
| Sept. 27, 2014 | at San Diego State | ESPN3 | L, 34-17 |
| Oct. 4, 2014 | at San Jose State | ESPNews | L, 33-10 |
| Oct. 10, 2014 | FRESNO STATE | CBSSN | W, 30-27 (OT) |
| Oct. 25, 2014 | at Utah State | ESPNews | L, 34-20 |
| Nov. 1, 2014 | NEW MEXICO | ROOT/MWN | L, 31-28 |
| Nov. 8, 2014 | AIR FORCE | MWN/CI | L, 48-21 |
| Nov. 15, 2014 | at BYU | ESPNU | L, 42-23 |
| Nov. 22, 2014 | at Hawai'i | Oceanic/MWN | L, 37-35 |
| Nov. 29, 2014 | UNR | ESPNU | L, 49-27 |
| Sept. 5, 2015 | at Northern Illinois | CBSSN | L, 38-30 |
| Sept. 12, 2015 | UCLA | CBSSN | L, 37-3 |
| Sept. 19, 2015 | at Michigan | BTN | L, 28-7 |
| Oct. 3, 2015 | at UNR | MWN/CI | W, 23-17 |
| Oct. 10, 2015 | SAN JOSE STATE | MWN/CI | L, 33-27 |
| Oct. 16, 2015 | at Fresno State | ESPN2 | L, 31-28 |
| Oct. 31, 2015 | BOISE STATE | ESPNU | L, 55-27 |
| Nov. 7, 2015 | HAWAI'I | Oceanic/MWN | W, 41-21 |
| Nov. 14, 2015 | at Colorado State | ROOT/MWN | L, 49-35 |
| Nov. 21, 2015 | SAN DIEGO STATE | CBSSN | L, 52-14 |
| Nov. 28, 2015 | at Wyoming | ROOT/MWN | L, 35-28 |
| Sept. 1, 2016 | JACKSON STATE | MWN/CI | W, 63-13 |
| Sept. 10, 2016 | at UCLA | P12N | L, 42-21 |
| Sept. 17, 2016 | at Central Michigan | ESPN3 | L, 44-21 |
| Oct. 1, 2016 | FRESNO STATE | CBSSN | W, 45-20 |
| Oct. 8, 2016 | at San Diego State | ESPNU | L, 26-7 |
| Oct. 15, 2016 | at Hawai'i | Oceanic/MWN/FOX 5 | W, 41-38 |
| Oct. 22, 2016 | COLORADO STATE | ROOT | L, 42-23 |
| Oct. 29, 2016 | at San Jose State | CBSSN | L, 30-24 |
| Nov. 12, 2016 | WYOMING | ROOT | W, 69-66 (3OT) |
| Nov. 18, 2016 | at Boise State | ESPN2 | L, 42-25 |
| Nov. 26, 2016 | UNR | ESPN3 | L, 45-10 |
| Sept. 9, 2017 | at Idaho | ESPN3 | W, 44-16 |
| Sept. 23, 2017 | at Ohio State | BTN | L, 54-21 |
| Sept. 30, 2017 | SAN JOSE STATE | ESPNU | W, 41-13 |
| Oct. 7, 2017 | SAN DIEGO STATE | ESPN2 | L, 41-10 |
| Oct. 14, 2017 | at Air Force | AT&T SPORTSNET | L, 30-34 |
| Oct. 21, 2017 | UTAH STATE | AT&T SPORTSNET | L, 52-28 |
| Oct. 28, 2017 | at Fresno State | AT&T SPORTSNET | W, 26-16 |
| Nov. 10, 2017 | BYU | ESPN2 | L, 31-21 |
| Nov. 17, 2017 | at New Mexico | ESPN2 | W, 38-35 |
| Nov. 26, 2017 | at UNR | AT&T SPORTSNET | L, 23-16 |
| Sept. 1, 2018 | at USC | PAC-12 NETWORKS | L, 21-43 |
| Sept. 8, 2018 | UTEP | AT&T SPORTSNET | W, 52-24 |
| Oct. 6, 2018 | NEW MEXICO | AT&T SPORTSNET | L, 14-50 |
| Oct. 19, 2018 | AIR FORCE | CBSSN | L, 35-41 |
| Oct. 27, 2018 | at San Jose State | AT&T SPORTSNET | L, 37-50 |
| Nov. 3, 2018 | FRESNO STATE | AT&T SPORTSNET | L, 3-48 |
| Nov. 10, 2018 | at San Diego State | ESPN2 | W, 27-24 |
| Nov. 24, 2018 | UNR | CBSSN | W, 34-29 |
| Sept. 14, 2019 | at Northwestern | BTN | L, 14-30 |
| Sept. 28, 2019 | at Wyoming | ESPNU | L, 17-53 |
| Oct. 5, 2019 | BOISE STATE | CBSSN | L, 13-38 |
| Oct. 12, 2019 | at Vanderbilt | SEC Network | W, 34-10 |
| Oct. 18, 2019 | at Fresno State | CBSSN | L, 27-56 |
| Oct. 26, 2019 | SAN DIEGO STATE | CBSSN | L, 17-20 |
| Nov. 2, 2019 | at Colorado State | AT&T SPORTSNET | L, 17-37 |
| Nov. 23, 2019 | SAN JOSE STATE | AT&T SPORTSNET | W, 38-35 |
| Nov. 30, 2019 | at UNR | AT&T SPORTSNET | W, 33-30 (OT) |

%Div. II Semifinal Game • #Bowl Game

BE A REBEL.

# PRIMARY MEDIA

## PRINT/ONLINE

**BILL BRADLEY-Sports Editor**
Las Vegas Review-Journal
www.lvrj.com
1111 W. Bonanza Road
P.O. Box 70
Las Vegas, NV 89125
PH: (702) 387-2909
Email: Bbradley@reviewjournal.com
Twitter: @billbradleyLV

**JASON ORTS-Football Beat Writer**
Las Vegas Review-Journal
PH: (702) 380-4587
Email: jorts@reviewjournal.com
Twitter: @SportsWithOrts

**ED GRANEY-Sports Columnist**
Las Vegas Review-Journal
PH: (702) 383-4618
Email: egraney@reviewjournal.com
Twitter: @edgraney

**RON KANTOWSKI-Sports Columnist**
Las Vegas Review-Journal
PH: (702) 383-0352
Email: rkantowski@reviewjournal.com
Twitter: @ronkantowski

**RAY BREWER-Managing Editor**
Las Vegas Sun
www.lasvegassun.com
2275 Corporate Circle Drive, Suite 300
Henderson, NV 89074
PH: (702) 501-2389
Email: ray.brewer@lasvegassun.com
Twitter: @raybrewer21

**MIKE GRIMALA-Football Beat Writer**
Las Vegas Sun
PH: (508) 450-1189
Email: Michael.Grimala@gmgvegas.com
Twitter: @MikeGrimala

**SPORTS EDITOR**
Associated Press
P.O. Box 70
Las Vegas, NV 89125-0070
PH: (702) 382-7440
Email: aplasvegas@ap.org

**JOE ARRIGO-Editor**
Franchise Sports Media
www.franchisesportsmedia.com/
Inside The Rebels (Scout.com)
www.InsideTheRebels.com
PH: (702) 668-0234
Email: insidetherebels@gmail.com
Twitter: @JoeArrigo

## TELEVISION

**BRYAN SALMOND - Sports Director**
KSNV-TV Channel 3 (NBC)
1500 Foremaster Lane
Las Vegas, NV 89101
PH: (702) 378-5531
Email: jemerrick@sbgtv.com
Twitter: @BryanNews3LV

**JESSE MERRICK - Sports Reporter**
KSNV-TV Channel 3 (NBC)
PH: (702) 429-6081
Email: jemerrick@sbgtv.com
Twitter: @JesseNews3LV

**AMBER DIXON-Sports Anchor**
KSNV-TV Channel 3 (NBC)
PH: (702) 657-3180
Email: adixon@mynews3.com
Twitter: @AmberReneeDixon

**KEVIN BOLINGER-Sports Director**
KVVU-TV Channel 5 (FOX)
25 TV 5 Drive
Henderson, NV 89014
PH: (702) 436-8246
Email: kbolinger@kvvu.com
Twitter: @KevinFox5Vegas

**VINCE SAPIENZA-Sports Anchor**
KVVU-TV Channel 5 (FOX)
PH: (702) 436-8256
Email: vsapienza@kvvu.com
Twitter: @VinceSapienza

**PALOMA VILLICANA-Sports Reporter**
KVVU-TV Channel 5 (FOX)
PH: (702) 436-8256
Email: Paloma.Villicana@kvvu.com
Twitter: @PalomaVillicana

**CHRIS MAATHUIS-Sports Director**
KLAS-TV Channel 8 (CBS)
P.O. Box 15047
Las Vegas, NV 89114
PH: (702) 792-8895
Email: cmaathuis@8newsnow.com
Twitter: @Sports8

**JON TRITSCH-Sports Anchor**
KLAS-TV Channel 8 (CBS)
PH: (702) 792-8824
Email: jtritsch@lasvegasnow.com
Twitter: @hometownJT

**KEVANEY MARTIN-Sports Reporter**
KLAS-TV Channel 8 (CBS)
PH: (702) 792-8894
Email: kmartin@lasvegasnow.com
Twitter: @KevaneyMartin

**RYAN GOODMAN - UNLV Professor**
Rebel Report
PH: (702) 856-6921
Email: ryan.goodman@unlv.edu

## RADIO

**RUSS LANGER**
**UNLV Football Radio Play-by-Play**
PH: (702) 524-7128
Email: radiorusty44@aol.com

**CALEB HERRING**
**UNLV Football Radio Analyst**
PH: (702) 481-3799
Email: calebherring5@yahoo.com
Twitter: @calebherring_

**TONY CORDASCO**
**UNLV Streaming Play-by-Play**
**& CBS Sports Radio 1140**
PH: (702) 592-5014
Email: TonyDasco1@aol.com
Twitter: @tonydasco

**TYLER BISCHOFF-Beat Writer**
**Las Vegas Sports Network/**
**ESPN Las Vegas**
**100.9 FM/1100 AM**
lvsportsnetwork.com
PH: (601) 506-9995
Email: tylerbischoff@gmail.com
@Bischoff_Tyler

## SIMPLY REB!

**A NOTE TO THE MEDIA:** Please remember that UNLV (acronym on all references) is home to the REBEL football team. Only the men's basketball team at UNLV is nicknamed the RUNNIN' REBELS.

## ALLEGIANT STADIUM MEDIA CENTER

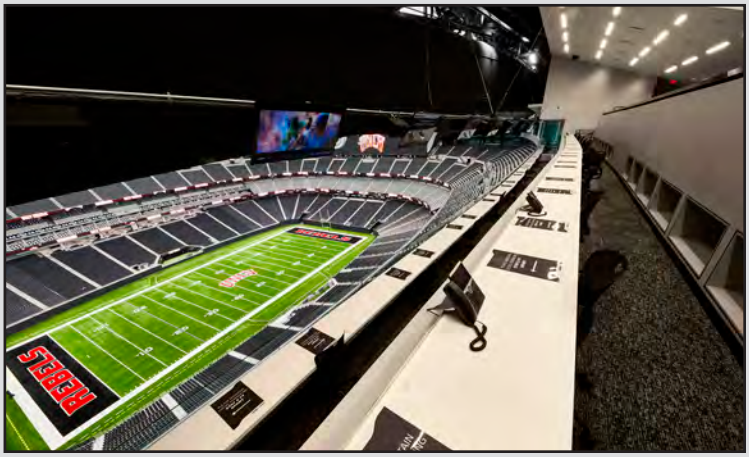

# HOME OF THE REBELS

## STADIUM QUICK FACTS

**Groundbreaking:** Nov. 13, 2017

**Construction:** Jan. 2018-July 2020

**Cost:** $1.9 billion

**Capacity:** 65,000

**Playing Surfaces:** Artificial for UNLV
Natural Grass for NFL's Raiders

**Suites:** 127

**Club Seats:** 8,000

**Escalators:** 48

**Elevators:** 22

**Doors:** 2,200

**Structural Steel:** 28,000 tons

**Trees Planted:** 425

**Concrete:** 105,000 cubic yards
(enough to build a sidewalk from LA to Vegas)

**South Video Board:** 11,000 square feet

**UNLV and Visiting Locker Rooms:** More than 7,000 square feet with 100 lockers each

## THIS IS THE MOUNTAIN WEST

The Mountain West was conceived on May 26, 1998, when the presidents of eight institutions — Air Force, BYU, Colorado State, New Mexico, San Diego State, UNLV, Utah and Wyoming — decided to form a new NCAA Division I intercollegiate athletic conference. The split from a former 16-team conference re-established continuity and stability among the membership within the new league and signaled the continuation of its tradition-rich, long-standing athletic rivalries. Three of the MW's eight original members have been conference rivals since the 1960s (New Mexico, Wyoming and Colorado State), while San Diego State (1978) and Air Force (1980) were longtime members as well. UNLV entered the fold in 1996 and the Rebels continued as one of the original eight institutions that formed the MW in 1999. With conference realignment sweeping the nation in recent years, the MW has been proactive in addressing membership changes. Boise State joined the Mountain West in 2011, followed by Fresno State and UNR in 2012. That's the same year that the University of Hawai'i became a football-only member of the Conference. On July 1, 2013, the Mountain West further expanded when San Jose State and Utah State joined, bringing to 11 the number of full-time member institutions and 12 football-playing members.

The Mountain West is noted for its geographic diversity. Some of the most beautiful terrain and landscapes in the nation can be found within Mountain West boundaries, including the majestic Rocky Mountain range, which borders five MW institutions (Air Force, Boise State, Colorado State, New Mexico and Utah State). The high plains of Wyoming (elevation 7,220 feet – the highest Division I campus in the nation) contrast with the desert cities of Las Vegas and Reno, home to UNLV and Nevada, Reno, respectively, while Fresno State, San Diego State and San Jose State add a West Coast influence with their locations in Central, Southern and Northern California. The inclusion of the Hawai'i football program extends the Mountain West footprint to the beautiful islands in the Pacific Ocean.

Mountain West members have participated in 103 bowl games under the league umbrella, including four appearances in BCS games and one CFP game. The MW has earned 84 postseason bids in men's basketball, with six Sweet 16 appearances as well as three NIT Final Four berths. MW women's basketball has tallied 81 postseason slots, including 38 NCAA bids, five Sweet 16 appearances and one Elite Eight berth since 2000. Wyoming took the MW's first WNIT championship in 2007 with a win over Wisconsin. In women's volleyball, the MW has had 44 NCAA bids with nine Sweet 16 berths and one Elite Eight appearance. The MW has produced 1,545 All-America selections among its 18 sponsored sports (men's swimming was discontinued as a Conference sport following the 2010-11 season) in the last 20 years, including a league-record 103 All-America honorees in 2016-17. A total of 208 MW student-athletes have also earned Academic All-America accolades in that span. The Mountain West has sent at least 25 teams to NCAA postseason events in each of the past 21 years, capturing five team national championships and producing 50 individual national champions.

## UNLV TEAM MW CHAMPIONSHIPS

Presented by Intermountain Healthcare

| YEAR | SPORT | CHAMPIONSHIP |
|---|---|---|
| 1999-2000 | Men's Basketball | Co-Regular Season |
| | Men's Basketball | Tournament |
| | Men's Golf | Tournament |
| | Women's Tennis | Tournament |
| 2001-02 | Men's Golf | Tournament |
| | Women's Tennis | Tournament |
| 2002-03 | Baseball | Regular Season |
| | Baseball | Tournament |
| | Women's Tennis | Co-Regular Season |
| | Women's Swimming & Diving | Regular Season |
| 2003-04 | Baseball | Tournament |
| | Women's Golf | Tournament |
| 2004-05 | Baseball | Regular Season |
| | Baseball | Tournament |
| | Women's Golf | Tournament |
| | Women's Soccer | Regular Season |
| | Women's Swimming & Diving | Tournament |
| | Men's Swimming & Diving | Tournament |
| 2005-06 | Women's Golf | Tournament |
| | Women's Soccer | Tournament |
| | Men's Swimming & Diving | Tournament |
| 2006-07 | Men's Basketball | Tournament |
| | Women's Soccer | Tournament |
| | Men's Swimming & Diving | Co-Regular Season |
| | Men's Swimming & Diving | Tournament |
| | Men's Tennis | Tournament |
| 2007-08 | Men's Basketball | Tournament |
| | Women's Soccer | Regular Season |
| | Men's Swimming & Diving | Tournament |
| | Women's Tennis | Tournament |
| | Volleyball | Tournament |
| 2008-09 | Men's Swimming & Diving | Regular Season |
| | Men's Swimming & Diving | Tournament |
| | Women's Tennis | Regular Season |
| 2009-10 | Men's Swimming & Diving | Tournament |
| 2010-11 | Men's Swimming & Diving | Regular Season |
| | Men's Swimming & Diving | Tournament |
| | Women's Tennis | Regular Season |
| 2012-13 | Women's Golf | Tournament |
| | Women's Tennis | Tournament |
| 2013-14 | Baseball | Regular Season |
| | Men's Swimming and Diving (WAC) | Tournament |
| 2014-15 | Men's Soccer (WAC) | Regular Season |
| | Men's Soccer (WAC) | Tournament |
| | Men's Swimming and Diving (WAC) | Tournament |
| 2015-16 | Women's Golf | Tournament |
| | Men's Golf | Tournament |
| | Women's Tennis | Tournament |
| | Men's Tennis | Tournament |
| 2016-17 | Women's Soccer | Regular Season |
| | Women's Soccer | Tournament |
| | Men's Soccer (WAC) | Tournament |
| | Women's Golf | Tournament |
| | Men's Golf | Tournament |
| | Women's Tennis | Regular Season |
| 2017-18 | Women's Basketball | Regular Season |
| | Women's Indoor Track & Field | Tournament |
| | Women's Golf | Tournament |
| | Men's Golf | Tournament |
| | Women's Tennis | Regular Season |
| 2018-19 | Women's Tennis | Regular Season |
| | Women's Tennis | Tournament |
| 2019-20 | None (Spring Sport Championships canceled due to COVID-19) | |

## MOUNTAIN WEST FOOTBALL

Entering the 2020 season, the MW has agreements with nine different postseason opportunities (including a potential spot in the New Year's Six Bowl), five primary bowl positions with the new Los Angeles Bowl, SoFi Hawai'i Bowl, Famous Idaho Potato Bowl, New Mexico Bowl and NOVA Home Loans Arizona Bowl -- and three secondary positions. An innovator in the postseason bowl structure, the MW engineered many "firsts," as league teams have participated in five inaugural bowl games as well as placing the first non-automatic-qualifying FBS team into a BCS bowl game with Utah's appearance in the 2005 Tostitos Fiesta Bowl and into the College Football Playoff (CFP) with Boise State's selection to the 2014 Tostitos Fiesta Bowl.

***Craig Thompson***
*Commissioner*

***Bret Gilliland***
*Deputy Commissioner*

***Jaime Hixson***
*Assoc. Commissioner*

***Javan Hedlund***
*Assoc. Commissioner*
*External Communications*

***Stuart Buchanan***
*Director*
*Strategic Communications*

***Brian Tripp***
*Assoc. Commissioner*
*Broadcast Production*

## CONFERENCE STAFF

Craig Thompson, Commissioner .....(719) 488-4040
Bret Gilliland, Deputy Commissioner .....(719) 488-4045
Carolayne Henry, Sr. Assoc. Commissioner/Compliance/SWA ...(719) 488-4043
Jaime Hixson, Assoc. Commissioner .....(719) 488-4049
John Sullivan, Assoc. Commissioner/Championships/FB Ops ...(719) 487-2461
Javan Hedlund, Assoc. Commissioner, External Communications..(719) 488-4051
Gary Walenga, Asst. Commissioner/Business/CFO .....(719) 488-4058
Kim Melcher, Asst. Commissioner.....(719) 488-4050
Akanni Turner, Asst. Commissioner/Compliance .....(719) 487-2470
Lydia Adeosun, Asst. Director/Compliance.....(719) 487-2473
Justine France, Asst. Director/Administration .....(719) 487-2474
Justin Packard, Manager/Digital & Social Media.....(719) 487-2471

**MW COMMUNICATIONS**

Stuart Buchanan, Director/Strategic Communications .....(719) 488-4042
Theresa Kurtz, Asst. Director/Strategic Communications.....(719) 487-2462
Brian Tripp, Assoc. Commissioner/Broadcast Production .....(719) 488-4055
Jesse Kurtz, Executive Producer/Mountain West Network.....(719) 488-4046

*All email addresses are: first initial (no space) last name @ themw.com*

## CONFERENCE QUICK FACTS

| | |
|---|---|
| **Founded:** | 1999 |
| **Commissioner:** | Craig Thompson |
| **Mailing Address:** | 10807 New Allegiance Drive, Suite 250<br>Colorado Springs, CO 80921 |
| **Phone:** | (719) 488-4040 |
| **FAX:** | (719) 487-7240 |
| **Football Contact:** | Stuart Buchanan (sbuchanan@themw.com) |
| **Office Phone:** | (719) 488-4051 |
| **Cell Phone:** | (970) 988-6304 |

**www.TheMW.com**

## MW FOOTBALL IN THE POSTSEASON

For the sixth consecutive year, the Mountain West sent at least six teams into postseason bowl games. The conference has earned 103 bowl bids since 1999 and holds a 56-46 all-time record in those contests. The MW has finished with a winning record in the postseason in seven of the last 14 years. The 2019 season marked the 12th consecutive year the MW sent at least five teams to bowls and the seven participants tied for the second-most all-time for the leaugue.

Over the last 16 seasons, the MW has captured the Bowl Challenge Cup four times and is one of just three conferences to win the trophy outright more than twice since the award's inception in 2002-03. The Bowl Challenge Cup was created by ESPN as a competition among the conferences in the FBS during the bowl season. In order to win the trophy, a conference must have the highest win percentage with a minimum of three teams participating in the postseason.

**ALL-TIME ESPN BOWL CHALLENGE CUP WINNERS**

| YEAR | CONFERENCE | W-L | PCT |
|---|---|---|---|
| 2019-20 | SEC | 8-2 | .800 |
| 2018-19 | Conference USA | 4-2 | .667 |
| 2017-18 | Big Ten | 7-1 | .875 |
| 2016-17 | ACC | 9-3 | .750 |
| 2015-16 | SEC | 9-2 | .818 |
| 2014-15 | Conference USA | 4-1 | .800 |
| 2013-14 | SEC | 7-3 | .700 |
| 2012-13 | Conference USA | 4-1 | .800 |
| 2011-12 | C-USA/MAC | 4-1 | .800 |
| **2010-11** | **Mountain West** | **4-1** | **.800** |
| **2009-10** | **Mountain West** | **4-1** | **.800** |
| 2008-09 | Pacific-10 | 5-0 | 1.000 |
| **2007-08** | **Mountain West** | **4-1** | **.800** |
| 2006-07 | Big East | 5-0 | 1.000 |
| 2005-06 | ACC/Big 12 | 5-3 | .625 |
| **2004-05** | **Mountain West** | **2-1** | **.667** |
| 2003-04 | ACC | 5-1 | .833 |

**CFB PLAYOFF 2020-21 LINEUP**

| | |
|---|---|
| Wed., Dec. 31 | Cotton Bowl |
| Fri., Jan. 1 | Rose Bowl - CFP Semifinal |
| Fri., Jan. 1 | Sugar Bowl - CFP Semifinal |
| Fri., Jan. 1 | Peach Bowl |
| Sat., Jan. 2 | Orange Bowl |
| Sat., Jan. 2 | Fiesta Bowl |
| Mon., Jan. 11 | Championship in Miami |

COLLEGE FOOTBALL PLAYOFF

**2021-22**
Semifinals: Dec. 31 (Cotton Bowl & Orange Bowl)
Championship: Jan. 10 in Indianapolis

**collegepressbox.com**
EVERYTHING BUT THE PRE-GAME MEAL

CollegePressBox.com is the official media website for Mountain West football. Access and download weekly game notes, statistics, media guides and more for the conference and each of its nine member schools throughout the season. Login information will be distributed by the conference office to accredited media or you can apply for a password by sending an email to password@collegepressbox.com.

# MOUNTAIN WEST BOWL GAMES

## LA BOWL

| | |
|---|---|
| **Location:** | Inglewood, CA |
| **Matchup:** | MW No. 1 vs. Pac-12 No. 5 |
| **Media Contact:** | Kristi Mexia |
| **Email Address:** | kmexia@lased.com |
| **Website:** | sofistadium.com/labowl/ |

*SoFi Stadium (70,240)*

## NOVA HOME LOANS ARIZONA BOWL

| | |
|---|---|
| **Location:** | Tucson, AZ |
| **Matchup:** | MW vs. MAC |
| **Executive Director:** | Kim Adair |
| **Office Phone:** | (520) 207-2682 |
| **Media Contact:** | Eric Rhodes |
| **Email Address:** | Eric@NOVAArizonaBowl.com |
| **Website:** | novaarizonabowl.com |

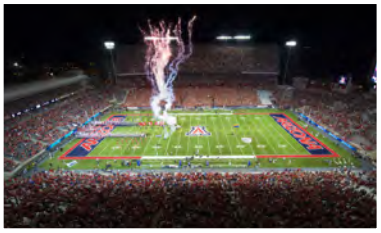

*Arizona Stadium (53,029)*

## NEW MEXICO BOWL

| | |
|---|---|
| **Location:** | Albuquerque, NM |
| **Matchup:** | MW vs. C-USA |
| **Executive Director:** | Jeff Siembieda |
| **Office Phone:** | (505) 925-5999 |
| **Media Contact:** | Jeff Siembieda |
| **Email Address:** | jeffrey.c.siembieda@espn.com |
| **Website:** | newmexicobowl.com |

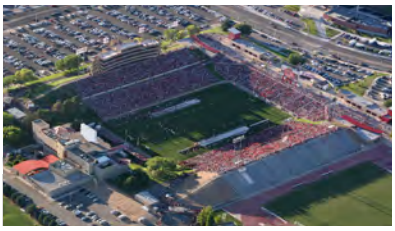

*University Stadium (39,224)*

## SOFI HAWAI'I BOWL

| | |
|---|---|
| **Location:** | Honolulu, HI |
| **Matchup:** | MW vs. C-USA |
| **Executive Director:** | Daryl Garvin |
| **Office Phone:** | (808) 523-3688 |
| **Media Contact:** | Derek Inouchi |
| **Email Address:** | inouchi@hawaii.edu |
| **Website:** | thehawaiibowl.com |

*Aloha Stadium (50,000)*

## FAMOUS IDAHO POTATO BOWL

| | |
|---|---|
| **Location:** | Boise, ID |
| **Matchup:** | MW vs. MAC |
| **Executive Director:** | Kevin McDonald |
| **Office Phone:** | (208) 424-1011 |
| **Media Contact:** | Mike Walsh |
| **Email Address:** | idahopotatobowlmedia@gmail.com |
| **Website:** | famousidahopotato.com |

*Albertsons Stadium (37,000)*

UNLV DRIVE FOR 5

MOMENTUM FUND 2020

LEADERS. CHAMPIONS. REBELS.

REBEL ATHLETIC FUND

# INVEST IN EXCELLENCE

LEADERS.CHAMPIONS.REBELS.

JOIN THE REBEL ATHLETIC FUND AND TAKE US TO THE TOP OF THE MOUNTAIN WEST BY DOUBLING OUR MEMBERSHIP FROM 2,500 TO 5,000+

GIFTS STARTING AT $25 HELP PROVIDE RESOURCES FOR UNLV TO GRADUATE LEADERS, WIN CHAMPIONSHIPS, AND EXCEL IN ALL THAT WE DO.

## THE FREMONT CANNON

### Trophy Helps Illustrate Importance of State Rivalry

Not simply a traveling trophy for the winner of the UNLV vs. UNR game, the Fremont Cannon is ever-present at the annual Battle for Nevada.

The tradition of awarding the cannon to the victors started more than four decades ago when the Rebels' first football coach, Bill Ireland, felt the young rivalry between the north and south schools could use a symbolic trophy to stimulate interest. The prize turned out to be a replica of the howitzer used by John C. Fremont, one of America's foremost trailblazers, as he headed west into Nevada in 1843. Legend has it that Fremont violated U.S. War Department rules by taking the cannon with him on his westward trek without permission and then abandoned the weapon in a Sierra-Nevada snowdrift.

Built by the Kennecott Copper Corp., Nevada Mines Division, the cannon was originally valued at more than $10,000 and is considered one of the best, and heaviest, symbols of rivalry in college football. The Fremont is one of only two cannon prizes in all rivalry games, along with Illinois vs. Purdue. In 2014, the cannon was named the best rivalry trophy in all of college football by Yahoo! Sports.

The Wolf Pack held the cannon first because they had beaten the Rebels 30-28 in the initial game of the series on Thanksgiving Day 1969. UNLV promptly won rights to the big gun in 1970 with a 42-30 home win and went on to dominate the series with eight wins in the next 11 games played. After UNR rebounded to win five straight games (1989-1993), UNLV regained the cannon in its Silver Anniversary Year in 1994. UNLV has won two straight in the series after a dramatic come-from-behind 34-29 win at Sam Boyd Stadium in 2018 and a 33-30 thriller in Reno last November that marked the coldest Cannon game and also the first to go to overtime. UNR still leads 26-19 in the all-time series, which has been continuous since 1987. The teams will meet again in Las Vegas on Oct. 31, 2020, marking the first time they've played on the anniversary of the Silver State joining the Union.

## NINTH ISLAND SHOWDOWN

### Sponsored by the California Hotel

In 2017, the UNLV and Hawai'i football programs jointly introduced a new annual rivalry game, the Ninth Island Showdown. Sponsored by the California Hotel, the winner of this Mountain West matchup now get rights to the Island Showdown Trophy, which includes both a pineapple – a Vegas-style gold pineapple – and a variation of the Welcome to Fabulous Las Vegas sign.

Las Vegas has earned the nickname "The Ninth Island" for its long-standing popularity with Hawaiian visitors and transplants. UNLV won the inaugural game 31-23 on Nov. 4, 2017, at Sam Boyd Stadium in Las Vegas. Hawai'i holds the trophy heading into 2020 after the Rainbow Warriors beat the Rebels 35-28 in Honolulu on Nov. 17, 2018, and 21-7 in last year's third installment of the showdown.

The "Golden Pineapple" will be up for grabs again when the squads face off on the islands to close the regular season Dec. 12.

### UNLV ALMA MATER

*Alma Mater, we praise you*
*For spirit, the eternal flame,*
*Strength which never falters,*
*A tribute to your name*
*Alma Mater, we thank you,*
*Exalted Scarlet and Gray.*
*Truth and wisdom from your standard*
*In our minds and hearts will stay*
*Alma Mater, we cherish you.*
*And in our days that are yet to be,*
*Our voices let us ever raise*
*In honor, U-N-L-V.*

### UNLV FIGHT SONG

"WIN WITH THE REBELS"

*Win with the Rebels a victory today!*
*Win with the Rebels, the Scarlet and Gray.*
*From mountains that surround*
*you to far across the sea.*
*We'll win with the Rebels of UNLV.*
*U-N-L-V UNLV Go, Fight, Win.*
*We'll win with the Rebels of UNLV.*

# UNLV FOOTBALL

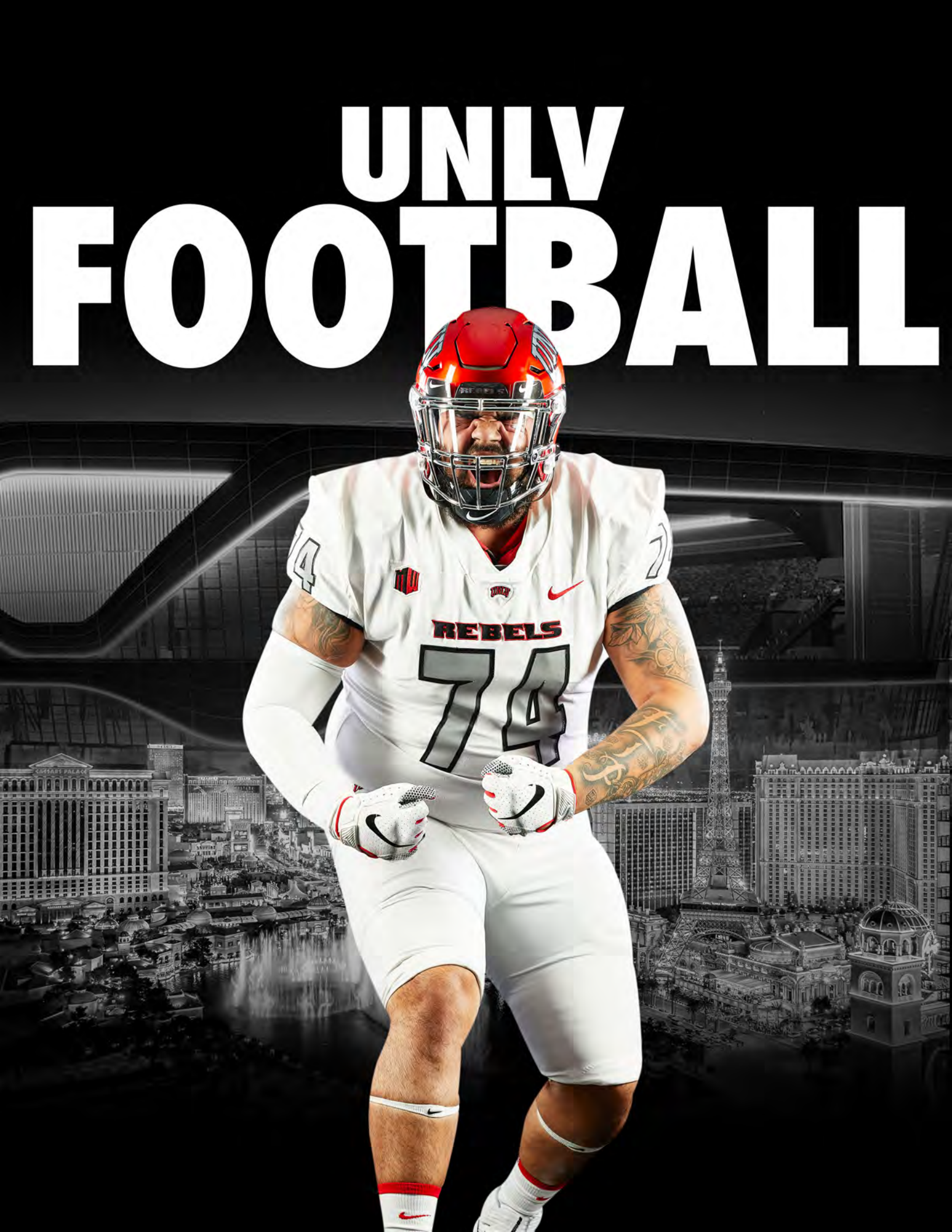

# ALPHABETICAL ROSTER

| NO | NAME | POS | HGT | WGT | CL-EXP | HOMETOWN | HIGH SCHOOL/PREVIOUS SCHOOL(S) |
|---|---|---|---|---|---|---|---|
| 27 | Austin Ajiake | LB | 6-2 | 220 | JR-2L | Fremont, CA | Bellarmine Prep |
| 85 | Patrick Ballard | WR | 6-3 | 200 | SO-1L | Houston, TX | Elkins HS |
| 19 | Kaleo Ballungay | TE | 6-6 | 250 | FR-HS | Tracy, CA | Kimball HS |
| 11 | Noah Bean | TE | 6-2 | 245 | JR-2L | Simi Valley, CA | Grace Brethren HS |
| 44 | Kyle Beaudry | LB | 6-1 | 220 | SO-1L | Las Vegas, NV | Liberty HS |
| 64 | Garrett Beckman | OL | 6-4 | 335 | FR-RS | Greeley, CO | Greeley West HS |
| 9 | LeShaun Bell | LB | 6-3 | 235 | FR-HS | Thousand Oaks, CA | Calabasas HS |
| 76 | Clayton Bradley | OL | 6-5 | 295 | SR-TR | Orange, CA | Servite HS/USC |
| 55 | Michael Bray | OL | 6-3 | 275 | SO-SQ | Bakersfield, CA | Liberty HS (CA) |
| 72 | Matt Brayton | OL | 6-3 | 310 | SR-2L | Monrovia, CA | Bishop Amat HS |
| 21 | Spencer Briggs | RB | 5-10 | 195 | FR-HS | Gallatin, TN | Gallatin HS |
| 2 | Dominic Brown | DB | 6-3 | 190 | SO-TR | Oxnard, CA | Oxnard HS/Ventura College |
| 38 | Tanner Brown | K/P | 5-11 | 160 | JR-TR | Saugus, CA | Saugus HS/College of the Canyons |
| 17 | Doug Brumfield | QB | 6-5 | 215 | FR-HS | Inglewood, CA | Junipero Serra HS |
| 46 | Charlton Butt | P | 6-2 | 205 | FR-HS | Victoria, Australia | Bacchus Marsh Grammar |
| 29 | Tre Caine* | DB | 6-1 | 195 | JR-RS | Detroit, MI | University Liggett HS/Colgate |
| 75 | Jaron Caldwell | OL | 6-4 | 335 | SR-3L | Las Vegas, NV | Bishop Gorman HS |
| 99 | Daniel Caloca | DL | 6-3 | 300 | FR-HS | Brawley, CA | Brawley Union HS |
| 63 | Bryan Catchings | OL | 6-2 | 300 | SO-1L | El Dorado Hills, CA | Oak Ridge HS |
| 18 | Jeremy Clark | WR | 6-2 | 200 | JR-SQ | Norwalk, CA | La Mirada HS |
| 9 | Tyleek Collins | WR | 5-9 | 170 | JR-2L | Savannah, GA | Hapeville Charter HS |
| 81 | Andre Collins Jr. | WR | 6-4 | 215 | SR-3L | Hacienda Heights, CA | Mater Dei HS |
| 48 | Royce Danielson | DL | 6-4 | 255 | SO-SQ | Henderson, NV | Coronado HS |
| 57 | Nathan De Jager | P/PK | 5-11 | 180 | JR-SQ | Bakersfield, CA | Bakersfield HS/Fresno St/Bakersfield College |
| 50 | Jalen Dixon | DL | 6-0 | 260 | FR-HS | Seattle, WA | O'Dea HS |
| 22 | Dylan Downing* | RB | 5-11 | 220 | FR-HS | Carmel, IN | Carmel HS |
| 26 | Ose Egbase | LB | 6-4 | 215 | FR-HS | Encino, CA | Crespi HS |
| 62 | Eliel Ehimare | DL | 6-1 | 280 | JR-1L | Katy, TX | Cinco Ranch HS/Cabrillo College |
| 33 | Sir Oliver Everett | DB | 6-3 | 175 | FR-RS | Las Vegas, NV | MASE HS (Memphis, TN) |
| 42 | Naki Fahina | DL | 6-0 | 275 | SO-1L | Hawthorne, CA | Lawndale HS |
| 45 | Giovanni Fauolo Sr. | TE | 6-2 | 250 | SR-3L | Oakley, CA | Freedom HS |
| 79 | Leif Fautanu | OL | 6-2 | 320 | FR-RS | Honolulu, HI | University Laboratory School |
| 30 | Austin Fiaseu | DB | 6-0 | 215 | FR-RS | Las Vegas, NV | Liberty HS |
| 23 | Greg Francis | DB | 6-2 | 195 | SR-3L | Las Vegas, NV | Bishop Gorman HS |
| 40 | Dondi Fuller | LB | 6-1 | 200 | JR-TR | Belleville, IL | Belleville East HS/New Mexico Highlands |
| 74 | Julio Garcia II | OL | 6-3 | 330 | SR-3L | Las Vegas, NV | Bishop Gorman HS |
| 82 | Jacob Gasser | WR | 6-0 | 180 | SR-1L | Los Alamitos, CA | Los Alamitos HS/Cerritos College |
| 54 | Colin Giffen | LB | 6-0 | 200 | FR-HS | Palo Alto, CA | Palo Alto HS |
| 6 | Max Gilliam | QB | 6-3 | 200 | SR-1L | Thousand Oaks, CA | Thousand Oaks HS/Cal/Saddleback College |
| 39 | Daniel Godfrey | FB | 5-8 | 235 | SR-3L | Las Vegas, NV | Sierra Vista HS |
| 52 | Rex Goossen | LS | 6-2 | 185 | SR-1L | Scottsdale, AZ | Brophy College Prep/Arizona/Scottsdale CC |
| 95 | Jalen Graves | DL | 6-0 | 260 | JR-2L | Las Vegas, NV | Desert Pines HS |
| 15 | Marckell Grayson | QB | 6-0 | 200 | JR-SQ | Las Vegas, NV | Desert Pines HS |
| 3 | Zyell Griffin | WR | 6-2 | 185 | FR-HS | Vancouver, WA | Evergreen HS |
| 4 | Randal Grimes | WR | 6-4 | 205 | JR-1L | Las Vegas, NV | Desert Pines HS/USC |
| 32 | Daniel Gutierrez | PK/P | 5-11 | 215 | JR-2L | Los Angeles, CA | Granada Hills Charter HS |
| 21 | Jamel Hamm | DB | 6-4 | 180 | SO-1L | Cleveland, OH | Fork Union Military Academy |
| 59 | Walker Hardan | LS | 6-1 | 225 | FR-RS | Bothell, WA | Bothell HS |
| 98 | Jameson Helu | DL | 6-2 | 250 | FR-HS | Reno, NV | Bishop Manogue HS |
| 53 | Farrell Hester II | LB | 6-1 | 240 | SR-3L | Las Vegas, NV | Bishop Gorman HS |
| 5 | Phillip Hill | DB | 5-11 | 190 | SO-1L | Spring, TX | Klein Collins HS |
| 97 | Jamal Holloway | LB | 6-3 | 230 | SR-3L | Camden, NJ | Camden HS |
| 31 | Devynn Holly | DB | 5-11 | 175 | FR-HS | Boulder, CO | Fairview HS |
| 13 | Jeremiah Houston* | DB | 6-0 | 185 | JR-TR | Inglewood, CA | Westchester HS/Long Beach City College |
| 24 | Bryce Jackson | DB | 5-9 | 190 | JR-2L | Chandler, AZ | Chandler HS |
| 84 | Steve Jenkins | WR | 6-0 | 165 | SO-1L | Los Angeles, CA | Narbonne HS |
| 15 | Alven Johnson | DL | 6-4 | 275 | FR-HS | Baton Rouge, LA | Thrive Academy |
| 47 | Malcolm Johnson | LB | 6-0 | 235 | SO-1L | Mandeville, LA | Mandeville HS |
| 25 | Ricky Johnson | DB | 6-2 | 160 | FR-HS | Houston, TX | Cypress Falls HS |
| 92 | Rodney Jones | DL | 6-3 | 260 | SR-3L | Stockton, CA | Lincoln HS |
| 78 | Jeminai Leuta-Ulu | OL | 6-3 | 330 | FR-HS | Anaheim, CA | Servite HS |
| 28 | Aaron Lewis | DB | 5-9 | 185 | SR-1L | R. Cucamonga, CA | R. Cucamonga HS/Chaffey College |
| 34 | Alex Lines | TE | 6-5 | 245 | FR-HS | Gilbert, AZ | Higley HS |
| 36 | Chad Magyar | RB | 6-2 | 215 | JR-2L | R.S. Margarita CA | Santa Margarita HS |
| 73 | Alani Makihele | OL | 6-3 | 350 | FR-HS | Anchorage, AK | West HS |
| 55 | Tavis Malakius | DL | 6-2 | 280 | JR-1L | Macon, GA | Windsor Academy/Fort Scott CC |
| 77 | Jackson McCullough | OL | 6-6 | 320 | SR-2L | San Diego, CA | Cathedral Catholic HS/Colo. St./Humboldt St. |
| 90 | Noah McGregor | DL | 6-4 | 245 | SO-TR | Chatsworth, CA | Sierra Canyon HS/College of the Canyons |
| 87 | Adam Meyer | TE | 6-5 | 220 | SO-SQ | Huntington Beach, CA | Ocean View HS |
| 20 | Avery Miguel | RB | 5-9 | 170 | SO-SQ | Waimea, HI | Waimea HS |
| 69 | Marcus Miller | OL | 6-4 | 300 | FR-HS | Castro Valley, CA | Castro Valley HS |

# ALPHABETICAL ROSTER

| NO | NAME | POS | HGT | WGT | CL-EXP | HOMETOWN | HIGH SCHOOL/PREVIOUS SCHOOL(S) |
|---|---|---|---|---|---|---|---|
| 49 | Tim Mosley | DL | 6-3 | 250 | SO-1L | Watts, CA | Dorsey HS |
| 96 | Waisale Muavesi | DL | 6-2 | 300 | FR-HS | Provo, UT | Timpview HS |
| 41 | Jamaal Neal | FB | 6-1 | 260 | JR-2L | South Gate, CA | South Gate HS |
| 91 | Nate Neal | DL | 6-3 | 240 | SR-3L | Montclair, CA | Etiwanda HS |
| 7 | Kenyon Oblad | QB | 6-3 | 190 | SO-1L | Henderson, NV | Liberty HS |
| 17 | Kue Olotoa* | DL | 6-2 | 205 | JR-TR | Costa Mesa, CA | Orange Lutheran HS/Riverside CC |
| 71 | Justice Oluwaseun | OL | 6-3 | 325 | JR-2L | Richmond, TX | Foster HS |
| 66 | Mike Overland III | OL | 6-5 | 300 | FR-HS | Las Vegas, NV | Cimmaron-Memorial HS |
| 51 | Valen Penn | LS | 6-0 | 215 | FR-HS | San Antonio, TX | James Madison HS |
| 4 | Alex Perry | DB | 5-11 | 180 | JR-1L | Las Vegas, NV | Bishop Gorman HS/Arizona State |
| 86 | Marcus Phillips Jr. | WR | 6-3 | 215 | SO-SQ | Las Vegas, NV | Cimarron-Memorial HS |
| 7 | Adam Plant Jr.*# | DL | 6-5 | 250 | SO-TR | Las Vegas, NV | Bishop Gorman HS/TCU |
| 14 | Tyson Player | DB | 6-1 | 180 | FR-HS | Columbia, SC | Ridge View HS |
| 80 | Brandon Presley | WR | 6-0 | 180 | SR-3L | Temecula, CA | Great Oak HS |
| 26 | Courtney Reese | RB | 5-8 | 155 | FR-RS | Naranja, FL | Southridge Senior HS |
| 58 | Seth Robinson | DL | 6-2 | 220 | FR-RS | Scottsdale, AZ | Saguaro HS |
| 38 | Simon Robinson | DB | 6-1 | 200 | JR-TR | Seattle, WA | Garfield HS/Snow College |
| 5 | Justin Rogers*# | QB | 6-4 | 240 | SO-TR | Shreveport, LA | Parkway HSTCU |
| 43 | Malakai Salu | LB | 6-0 | 230 | SO-1L | Portland, OR | Central Catholic HS |
| 22 | Brennon Scott | LB | 6-1 | 235 | FR-HS | Lancaster, TX | Bishop Dunne Catholic HS |
| 70 | Tiger Shanks | OL | 6-5 | 345 | FR-HS | Lake Oswego, OR | Lake Oswego HS |
| 56 | Evan Silva | P | 6-2 | 200 | SO-SQ | Encino, CA | Crespi Carmelite HS |
| 13 | Kalvin Souders | WR | 6-2 | 195 | FR-HS | Portland, OR | Central Catholic HS |
| 2 | Mekhi Stevenson | WR | 6-0 | 185 | SR-3L | Lemon Grove, CA | Helix HS |
| 61 | Ryan Tantum | OL | 6-4 | 315 | JR-RS | Auburn, CA | Bear River HS/Sierra College |
| 3 | Drew Tejchman | DB | 5-11 | 180 | JR-2L | Acworth, GA | North Cobb HS |
| 31 | Josh Tihada | RB | 5-9 | 180 | FR-HS | Lahaina, HI | Lahainaluna HS |
| 60 | Amani Trigg-Wright | OL | 6-4 | 320 | SO-SQ | Oakland, CA | McClymonds HS |
| 20 | Tavai Tuitasi | DL | 6-2 | 265 | JR-RS | San Francisco, CA | South S.F. HS/City College of San Francisco |
| 94 | Kolo Uasike | DL | 6-0 | 305 | SR-3L | Mesa, AZ | Skyline HS |
| 10 | Vic Viramontes | LB | 6-2 | 230 | SR-1L | Riverside, CA | Norco HS/Cal/Minnesota/Riverside CC |
| 83 | Malik Wesley | WR | 6-2 | 210 | FR-RS | Columbia, SC | Spring Valley HS |
| 8 | Charles Williams | RB | 5-9 | 200 | SR-3L | Fresno, CA | Bullard HS |
| 10 | Kyle Williams | WR | 6-0 | 175 | FR-HS | Hawthorne, CA | St. Monica Catholic HS |
| 16 | Nohl Williams | DB | 6-0 | 170 | FR-HS | Oxnard, CA | Pacifica HS |
| 35 | Jacoby Windmon | DL | 6-2 | 215 | SO-1L | New Orleans, LA | John Ehret HS |
| 89 | Tyler Yoder | TE | 6-3 | 215 | SO-SQ | Temecula, CA | Great Oak HS |
| 88 | Shelton Zeon III | TE | 6-4 | 225 | SO-1L | Norcross, GA | Norcross HS |

*Enrolled at UNLV in January #Transfer from a four-year school

## PRONUNCIATIONS

Austin Ajiake (27) .....AH-g-kay
Patrick Ballard (85) .....BAL-erd
Kaleo Ballungay (19) ...kah-LAY-oh ballon-guy
Kyle Beaudry (44) .....BOE-dree
Charlton Butt (46) .....CHARL-ton
Daniel Caloca (99) .....cah-LO-cah
Ose Egbase (26) ..... OH-say egg-BAH-say
Eliel Ehimare (62) .....L-e-L EH-him-R-ay
Naki Fahina (42).....NAH-kee fah-EE-nah
Leif Fautanu (79) .....LEEF faw-TAH-new
Giovanni Fauolo (45).....fow-OH-low
Austin Fiaseu (30).....FEE-ah-sow
Max Gilliam (6).....GILL-um
Zyell Griffin (3) .....ZY-ell
Farrell Hester (53) .....FARE-ul
Montrice Johns (96) .....mon-TREESE
Jeminai Leuta-Ulu (78) ....GEMINI
.....LEW-tah-EW-lew
Alani Makihele (73) ah-LON-ee MAH-kah-HELL-ee
Tavis Malakius (54) .....mah-LOCK-e-US
Chad Magyar (36) .....Mag-YAR
Waisale Muavesi (96) why-SAUL-aa MUH-ah0-VES-ee
Kenyon Oblad (7) .....OH-blad
Kue Olotao (17).....COU-ah OH-lo-TE-ah
Justice Oluwaseun (72).....OLA-wah-SHOWN
Malakai Salu (43) .....MAL-ah-khy sah-LEW
Mekhi Stevenson (2).....mah-KYE
Drew Tejchman (11).....TECH-min
Tavai Tuitasi (20).....tah-VY-e 2-e-TAH-see
Kolo Uasike (94).....CO-low WAH-skay
Nohl Williams (16).....NOLL
Jacoby Windmon (35).....WIND-min
Malik Wesley (83).....ma-LEEK

Coach Chad Kauha'aha'a....cow-HA-ah-HA-ah
Coach Damon Magazu.....mah-GAH-zew
Coach Jordan Paopao .....POW-pow

## ROSTER BREAKDOWN

### OFFENSE

| POS | NO | RETURNING (8) |
|---|---|---|
| LG | 72 | Matt Brayton (6-3, 310, SR-2L) |
| LT | 71 | Justice Oluwaseun (6-3, 325, JR-2L) |
| RG | 74 | Julio Garcia (6-3, 320, SR-3L) |
| TE | 45 | Giovanni Fauolo (6-2, 250, SR-3L) |
| QB | 7 | Kenyon Oblad (6-3, 190, SO-1L) |
| RB | 8 | Charles Williams (5-9, 190, SR-3L) |
| WR | 2 | Mekhi Stevenson (6-0, 180, SR-3L) |
| WR | 4 | Randal Grimes (6-4, 205, JR-1L) |

**LOST (3)**

**C** Sid Acosta (2L)
**RT** Jusitn Polu (4L)
**WR** Darren Woods (4L)

### DEFENSE

| POS | NO | RETURNING (5) |
|---|---|---|
| DE | 91 | Nate Neal (6-3, 240, SR-3L) |
| NT | 94 | Kolo Uasike (6-0, 305, JR-2L) |
| DT | 55 | Tavis Malakius (6-2, 280, SR-1L) |
| MLB | 51 | Farrell Hester II (6-1, 240, SR-3L) |
| FS | 23 | Greg Francis (6-2, 195, SR-3L) |

**LOST (6)**

**DE** Gabe McCoy (4L)
**LB** Javin White (4L)
**LB** Rayshad Jackson (1L)
**CB** Jericho Flowers (4L)
**SS** Evan Austrie (4L)
**CB** Myles Plummer (3L)

### KICKERS

| POS | NO | RETURNING (1) |
|---|---|---|
| PK | 32 | Daniel Gutierrez (5-10, 215,SR-3L) |

**LOST (1)**

**P** Hayes Hicken (2L)

# NUMERICAL ROSTER

| NO | NAME | POS | HGT | WGT | CL-EXP | HOMETOWN | HIGH SCHOOL/PREVIOUS SCHOOL(S) |
|---|---|---|---|---|---|---|---|
| 2 | Mekhi Stevenson | WR | 6-0 | 185 | SR-3L | Lemon Grove, CA | Helix HS |
| 2 | Dominic Brown | DB | 6-3 | 190 | SO-TR | Oxnard, CA | Oxnard HS/Ventura College |
| 3 | Zyell Griffin | WR | 6-2 | 185 | FR-HS | Vancouver, WA | Evergreen HS |
| 3 | Drew Tejchman | DB | 5-11 | 180 | JR-2L | Acworth, GA | North Cobb HS |
| 4 | Alex Perry | DB | 5-11 | 180 | JR-1L | Las Vegas, NV | Bishop Gorman HS/Arizona State |
| 4 | Randal Grimes | WR | 6-4 | 205 | JR-1L | Las Vegas, NV | Desert Pines HS/USC |
| 5 | Justin Rogers*# | QB | 6-4 | 240 | SO-TR | Shreveport, LA | Parkway HS/TCU |
| 5 | Phillip Hill | DB | 5-11 | 190 | SO-1L | Spring, TX | Klein Collins HS |
| 6 | Max Gilliam | QB | 6-3 | 200 | SR-1L | Thousand Oaks, CA | Thousand Oaks HS/Cal/Saddleback College |
| 7 | Kenyon Oblad | QB | 6-3 | 190 | SO-1L | Henderson, NV | Liberty HS |
| 7 | Adam Plant Jr.*# | DL | 6-5 | 250 | SO-TR | Las Vegas, NV | Bishop Gorman HS/TCU |
| 8 | Charles Williams | RB | 5-9 | 200 | SR-3L | Fresno, CA | Bullard HS |
| 9 | Tyleek Collins | WR | 5-9 | 170 | JR-2L | Savannah, GA | Hapeville Charter HS |
| 9 | LeShaun Bell | LB | 6-3 | 235 | FR-HS | Thousand Oaks, CA | Calabasas HS |
| 10 | Kyle Williams | WR | 6-0 | 175 | FR-HS | Hawthorne, CA | St. Monica Catholic HS |
| 10 | Vic Viramontes | LB | 6-2 | 230 | SR-1L | Riverside, CA | Norco HS/Cal/Minnesota/Riverside CC |
| 11 | Noah Bean | TE | 6-2 | 245 | JR-2L | Simi Valley, CA | Grace Brethren HS |
| 13 | Kalvin Souders | WR | 6-2 | 195 | FR-HS | Portland, OR | Central Catholic HS |
| 13 | Jeremiah Houston* | DB | 6-0 | 185 | JR-TR | Inglewood, CA | Westchester HS/Long Beach City College |
| 14 | Tyson Player | DB | 6-1 | 180 | FR-HS | Columbia, SC | Ridge View HS |
| 15 | Marckell Grayson | QB | 6-0 | 200 | JR-SQ | Las Vegas, NV | Desert Pines HS |
| 15 | Alven Johnson | DL | 6-4 | 275 | FR-HS | Baton Rouge, LA | Thrive Academy |
| 16 | Nohl Williams | DB | 6-0 | 170 | FR-HS | Oxnard, CA | Pacifica HS |
| 17 | Doug Brumfield | QB | 6-5 | 215 | FR-HS | Inglewood, CA | Junipero Serra HS |
| 17 | Kue Olotoa* | DL | 6-2 | 205 | JR-TR | Costa Mesa, CA | Orange Lutheran HS/Riverside CC |
| 18 | Jeremy Clark | WR | 6-2 | 200 | JR-SQ | Norwalk, CA | La Mirada HS |
| 19 | Kaleo Ballungay | TE | 6-6 | 250 | FR-HS | Tracy, CA | Kimball HS |
| 20 | Avery Miguel | RB | 5-9 | 170 | SO-SQ | Waimea, HI | Waimea HS |
| 20 | Tavai Tuitasi | DL | 6-2 | 265 | JR-RS | San Francisco, CA | South S.F. HS/City College of San Francisco |
| 21 | Spencer Briggs | RB | 5-10 | 195 | FR-HS | Gallatin, TN | Gallatin HS |
| 21 | Jamel Hamm | DB | 6-4 | 180 | SO-1L | Cleveland, OH | Fork Union Military Academy |
| 22 | Dylan Downing* | RB | 5-11 | 220 | FR-HS | Carmel, IN | Carmel HS |
| 22 | Brennon Scott | LB | 6-1 | 235 | FR-HS | Lancaster, TX | Bishop Dunne Catholic HS |
| 23 | Greg Francis | DB | 6-2 | 195 | SR-3L | Las Vegas, NV | Bishop Gorman HS |
| 24 | Bryce Jackson | DB | 5-9 | 190 | JR-2L | Chandler, AZ | Chandler HS |
| 25 | Ricky Johnson | DB | 6-2 | 160 | FR-HS | Houston, TX | Cypress Falls HS |
| 26 | Courtney Reese | RB | 5-8 | 155 | FR-RS | Naranja, FL | Southridge Senior HS |
| 26 | Ose Egbase | LB | 6-4 | 215 | FR-HS | Encino, CA | Crespi HS |
| 27 | Austin Ajiake | LB | 6-2 | 220 | JR-2L | Fremont, CA | Bellarmine Prep |
| 28 | Aaron Lewis | DB | 5-9 | 185 | SR-1L | R. Cucamonga, CA | R. Cucamonga HS/Chaffey College |
| 29 | Tre Caine* | DB | 6-1 | 195 | JR-RS | Detroit, MI | University Liggett HS/Colgate |
| 30 | Austin Fiaseu | DB | 6-0 | 215 | FR-RS | Las Vegas, NV | Liberty HS |
| 31 | Josh Tihada | RB | 5-9 | 180 | FR-HS | Lahaina, HI | Lahainaluna HS |
| 31 | Devynn Holly | DB | 5-11 | 175 | FR-HS | Boulder, CO | Fairview HS |
| 32 | Daniel Gutierrez | PK/P | 5-11 | 215 | JR-2L | Los Angeles, CA | Granada Hills Charter HS |
| 33 | Sir Oliver Everett | DB | 6-3 | 175 | FR-RS | Las Vegas, NV | MASE HS (Memphis, TN) |
| 34 | Alex Lines | TE | 6-5 | 245 | FR-HS | Gilbert, AZ | Higley HS |
| 35 | Jacoby Windmon | DL | 6-2 | 215 | SO-1L | New Orleans, LA | John Ehret HS |
| 36 | Chad Magyar | RB | 6-2 | 215 | JR-2L | R.S. Margarita CA | Santa Margarita HS |
| 38 | Tanner Brown | K/P | 5-11 | 160 | JR-TR | Saugus, CA | Saugus HS/College of the Canyons |
| 38 | Simon Robinson | DB | 6-1 | 200 | JR-TR | Seattle, WA | Garfield HS/Snow College |
| 39 | Daniel Godfrey | FB | 5-8 | 235 | SR-3L | Las Vegas, NV | Sierra Vista HS |
| 40 | Dondi Fuller | LB | 6-1 | 200 | JR-TR | Belleville, IL | Belleville East HS/New Mexico Highlands |
| 41 | Jamaal Neal | FB | 6-1 | 260 | JR-2L | South Gate, CA | South Gate HS |
| 42 | Naki Fahina | DL | 6-0 | 275 | SO-1L | Hawthorne, CA | Lawndale HS |
| 43 | Malakai Salu | LB | 6-0 | 230 | SO-1L | Portland, OR | Central Catholic HS |
| 44 | Kyle Beaudry | LB | 6-1 | 220 | SO-1L | Las Vegas, NV | Liberty HS |
| 45 | Giovanni Fauolo Sr. | TE | 6-2 | 250 | SR-3L | Oakley, CA | Freedom HS |
| 46 | Charlton Butt | P | 6-2 | 205 | FR-HS | Victoria, Australia | Bacchus Marsh Grammar |
| 47 | Malcolm Johnson | LB | 6-0 | 235 | SO-1L | Mandeville, LA | Mandeville HS |
| 48 | Royce Danielson | DL | 6-4 | 255 | SO-SQ | Henderson, NV | Coronado HS |
| 49 | Tim Mosley | DL | 6-3 | 250 | SO-1L | Watts, CA | Dorsey HS |
| 50 | Jalen Dixon | DL | 6-0 | 260 | FR-HS | Seattle, WA | O'Dea HS |
| 51 | Valen Penn | LS | 6-0 | 215 | FR-HS | San Antonio, TX | James Madison HS |
| 52 | Rex Goossen | LS | 6-2 | 185 | SR-1L | Scottsdale, AZ | Brophy College Prep/Arizona/Scottsdale CC |
| 53 | Farrell Hester II | LB | 6-1 | 240 | SR-3L | Las Vegas, NV | Bishop Gorman HS |
| 54 | Colin Giffen | LB | 6-0 | 200 | FR-HS | Palo Alto, CA | Palo Alto HS |
| 55 | Tavis Malakius | DL | 6-2 | 280 | JR-1L | Macon, GA | Windsor Academy/Fort Scott CC |
| 55 | Michael Bray | OL | 6-3 | 275 | SO-SQ | Bakersfield, CA | Liberty HS (CA) |
| 56 | Evan Silva | P | 6-2 | 200 | SO-SQ | Encino, CA | Crespi Carmelite HS |

# NUMERICAL ROSTER

| NO | NAME | POS | HGT | WGT | CL-EXP | HOMETOWN | HIGH SCHOOL/PREVIOUS SCHOOL(S) |
|---|---|---|---|---|---|---|---|
| 57 | Nathan De Jager | P/PK | 5-11 | 180 | JR-SQ | Bakersfield, CA | Bakersfield HS/Fresno St/Bakersfield College |
| 58 | Seth Robinson | DL | 6-2 | 220 | FR-RS | Scottsdale, AZ | Saguaro HS |
| 59 | Walker Hardan | LS | 6-1 | 225 | FR-RS | Bothell, WA | Bothell HS |
| 60 | Amani Trigg-Wright | OL | 6-4 | 320 | SO-SQ | Oakland, CA | McClymonds HS |
| 61 | Ryan Tantum | OL | 6-4 | 315 | JR-RS | Auburn, CA | Bear River HS/Sierra College |
| 62 | Eliel Ehimare | DL | 6-1 | 280 | JR-1L | Katy, TX | Cinco Ranch HS/Cabrillo College |
| 63 | Bryan Catchings | OL | 6-2 | 300 | SO-1L | El Dorado Hills, CA | Oak Ridge HS |
| 64 | Garrett Beckman | OL | 6-4 | 335 | FR-RS | Greeley, CO | Greeley West HS |
| 66 | Mike Overland III | OL | 6-5 | 300 | FR-HS | Las Vegas, NV | Cimmaron-Memorial HS |
| 69 | Marcus Miller | OL | 6-4 | 300 | FR-HS | Castro Valley, CA | Castro Valley HS |
| 70 | Tiger Shanks | OL | 6-5 | 345 | FR-HS | Lake Oswego, OR | Lake Oswego HS |
| 71 | Justice Oluwaseun | OL | 6-3 | 325 | JR-2L | Richmond, TX | Foster HS |
| 72 | Matt Brayton | OL | 6-3 | 310 | SR-2L | Monrovia, CA | Bishop Amat HS |
| 73 | Alani Makihele | OL | 6-3 | 350 | FR-HS | Anchorage, AK | West HS |
| 74 | Julio Garcia II | OL | 6-3 | 330 | SR-3L | Las Vegas, NV | Bishop Gorman HS |
| 75 | Jaron Caldwell | OL | 6-4 | 335 | SR-3L | Las Vegas, NV | Bishop Gorman HS |
| 76 | Clayton Bradley | OL | 6-5 | 295 | SR-TR | Orange, CA | Servite HS/USC |
| 77 | Jackson McCullough | OL | 6-6 | 320 | SR-2L | San Diego, CA | Cathedral Catholic HS/Colo. St./Humboldt St. |
| 78 | Jeminai Leuta-Ulu | OL | 6-3 | 330 | FR-HS | Anaheim, CA | Servite HS |
| 79 | Leif Fautanu | OL | 6-2 | 320 | FR-RS | Honolulu, HI | University Laboratory School |
| 80 | Brandon Presley | WR | 6-0 | 180 | SR-3L | Temecula, CA | Great Oak HS |
| 81 | Andre Collins Jr. | WR | 6-4 | 215 | SR-3L | Hacienda Heights, CA | Mater Dei HS |
| 82 | Jacob Gasser | WR | 6-0 | 180 | SR-1L | Los Alamitos, CA | Los Alamitos HS/Cerritos College |
| 83 | Malik Wesley | WR | 6-2 | 210 | FR-RS | Columbia, SC | Spring Valley HS |
| 84 | Steve Jenkins | WR | 6-0 | 165 | SO-1L | Los Angeles, CA | Narbonne HS |
| 85 | Patrick Ballard | WR | 6-3 | 200 | SO-1L | Houston, TX | Elkins HS |
| 86 | Marcus Phillips Jr. | WR | 6-3 | 215 | SO-SQ | Las Vegas, NV | Cimarron-Memorial HS |
| 87 | Adam Meyer | TE | 6-5 | 220 | SO-SQ | Huntington Beach, CA | Ocean View HS |
| 88 | Shelton Zeon III | TE | 6-4 | 225 | SO-1L | Norcross, GA | Norcross HS |
| 89 | Tyler Yoder | TE | 6-3 | 215 | SO-SQ | Temecula, CA | Great Oak HS |
| 90 | Noah McGregor | DL | 6-4 | 245 | SO-TR | Chatsworth, CA | Sierra Canyon HS/College of the Canyons |
| 91 | Nate Neal | DL | 6-3 | 240 | SR-3L | Montclair, CA | Etiwanda HS |
| 92 | Rodney Jones | DL | 6-3 | 260 | SR-3L | Stockton, CA | Lincoln HS |
| 94 | Kolo Uasike | DL | 6-0 | 305 | SR-3L | Mesa, AZ | Skyline HS |
| 95 | Jalen Graves | DL | 6-0 | 260 | JR-2L | Las Vegas, NV | Desert Pines HS |
| 96 | Waisale Muavesi | DL | 6-2 | 300 | FR-HS | Provo, UT | Timpview HS |
| 97 | Jamal Holloway | LB | 6-3 | 230 | SR-3L | Camden, NJ | Camden HS |
| 98 | Jameson Helu | DL | 6-2 | 250 | FR-HS | Reno, NV | Bishop Manogue HS |
| 99 | Daniel Caloca | DL | 6-3 | 300 | FR-HS | Brawley, CA | Brawley Union HS |

*Enrolled at UNLV in January #Transfer from a four-year school

## ROSTER BY CLASS

### SENIORS (22)

Clayton Bradley+
Matt Brayton
Jaron Caldwell
Andre Collins Jr.
Giovanni Fauolo Sr.
Greg Francis
Julio Garcia II
Jacob Gasser
Max Gilliam
Daniel Godfrey
Rex Goossen
Farrell Hester II
Jamal Holloway
Rodney Jones
Aaron Lewis
Jackson McCullough
Nate Neal
Brandon Presley
Mekhi Stevenson
Kolo Uasike
Vic Viramontes
Charles Williams

### JUNIORS (25)

Austin Ajiake
Noah Bean
Tanner Brown
Tre Caine
Jeremy Clark
Tyleek Collins
Nathan De Jager
Eliel Ehimare
Dondi Fuller
Jalen Graves
Marckell Grayson
Randal Grimes
Daniel Gutierrez
Jeremiah Houston+
Bryce Jackson
Chad Magyar
Tavis Malakius
Jamaal Neal
Kue Olotoa
Justice Oluwaseun
Alex Perry
Simon Robinson
Ryan Tantum
Drew Tejchman
Tavai Tuitasi

### SOPHOMORES (25)

Patrick Ballard
Kyle Beaudry
Michael Bray
Dominic Brown
Bryan Catchings
Royce Danielson
Naki Fahina
Jamel Hamm
Phillip Hill
Steve Jenkins
Malcolm Johnson
Noah McGregor
Adam Meyer
Avery Miguel
Tim Mosley
Kenyon Oblad
Marcus Phillips
Adam Plant
Justin Rogers+
Malakai Salu
Evan Silva
Amani Trigg-Wright
Jacoby Windmon
Tyler Yoder
Shelton Zeon III

### FRESHMEN (37)

Kaleo Ballungay
Garrett Beckman*
LeShaun Bell
Spencer Briggs
Doug Brumfield
Charlton Butt
Daniel Caloca
Jalen Dixon
Dylan Downing
Ose Egbase
Sir Oliver Everett*
Leif Fautanu*
Austin Fiaseu*
Colin Giffen
Zyell Griffin
Walker Hardan*
Jameson Helu
Devynn Holly
Alven Johnson
Ricky Johnson
Jeminai Leuta-Ulu
Alex Lines
Alani Makihele
Marcus Miller
Waisale Muavesi
Mike Overland Jr.
Valen Penn
Tyson Player
Courtney Reese*
Seth Robinson*
Brennon Scott
Tiger Shanks
Kalvin Souders
Josh Tihada
Malik Wesley*
Kyle Williams
Nohl Williams

+2020 JC/4-Year Transfer
*Redshirted 2019 Season
#Must sit out 2020 season per NCAA rules

# GEOGRAPHICAL ROSTER

**ALASKA (1):**
**Anchorage:** Alani Makihele

**ARIZONA (5):**
**Chandler:** Bryce Jackson
**Gilbert:** Alex Lines
**Mesa:** Kolo Uasike
**Scottsdale:** Rex Goossen, Seth Robinson

**AUSTRALIA (1):**
**Victoria:** Charlton Butt

**CALIFORNIA (47):**
**Anaheim:** Jeminai Leuta-Ulu
**Auburn:** Ryan Tantum
**Bakersfield:** Michael Bray, Nathan De Jager
**Brawley:** Daniel Caloca
**Castro Valley:** Marcus Miller
**Chatsworth:** Noah McGregor
**Costa Mesa:** Kue Olotoa
**El Dorado Hills:** Bryan Catchings
**Encino:** Ose Egbase, Evan Silva
**Fremont:** Austin Ajiake
**Fresno:** Charles Williams
**Hacienda Heights:** Andre Collins Jr.
**Hawthorne:** Naki Fahina, Kyle Williams
**Huntington Beach:** Adam Meyer
**Inglewood:** Doug Brumfield, Jeremiah Houston
**Lemon Grove:** Mekhi Stevenson
**Los Alamitos:** Jacob Gasser
**Los Angeles:** Daniel Gutierrez, Steve Jenkins
**Monrovia:** Matt Brayton
**Montclair:** Nate Neal
**Norwalk:** Jeremy Clark
**Oakland:** Amani Trigg-Wright
**Oakley:** Giovanni Fauolo Sr.
**Orange:** Clayton Bradley
**Oxnard:** Dominic Brown, Nohl Williams
**Palo Alto:** Colin Giffen
**R. Cucamonga:** Aaron Lewis
**R. Santa Margarita:** Chad Magyar
**Riverside:** Vic Viramontes
**San Diego:** Jackson McCullough
**San Francisco:** Tavai Tuitasi
**Saugus:** Tanner Brown
**Simi Valley:** Noah Bean
**South Gate:** Jamaal Neal
**Stockton:** Rodney Jones
**Temecula:** Brandon Presley, Tyler Yoder
**Thousand Oaks:** LeShaun Bell, Max Gilliam
**Tracy:** Kaleo Ballungay
**Watts:** Tim Mosley

**COLORADO (2):**
**Boulder:** Devynn Holly
**Greeley:** Garrett Beckman

**FLORIDA (1):**
**Naranja:** Courtney Reese

**GEORGIA (4):**
**Acworth:** Drew Tejchman
**Macon:** Tavis Malakius
**Norcross:** Shelton Zeon III
**Savannah:** Tyleek Collins

**HAWAI'I (3):**
**Honolulu:** Leif Fautanu
**Lahaina:** Josh Tihada
**Waimea:** Avery Miguel

**ILLINOIS (1):**
**Belleville:** Dondi Fuller

**INDIANA (1):**
**Carmel:** Dylan Downing

**LOUISIANA (4):**
**Baton Rouge:** Alven Johnson
**Mandeville:** Malcolm Johnson
**New Orleans:** Jacoby Windmon
**Shreveport:** Justin Rogers

**MICHIGAN (1):**
**Detroit:** Tre Caine

**NEVADA (18):**
**Henderson:** Royce Danielson, Kenyon Oblad
**Las Vegas:** Kyle Beaudry, Jaron Caldwell, Sir Oliver Everett, Austin Fiaseu, Greg Francis, Julio Garcia II, Daniel Godfrey, Jalen Graves, Marckell Grayson, Randal Grimes, Farrell Hester II, Mike Overland Jr., Alex Perry, Marcus Phillips Jr., Adam Plant Jr.
**Reno:** Jameson Helu

**NEW JERSEY (1):**
**Camden:** Jamal Holloway

**OHIO (1):**
**Cleveland:** Jamel Hamm

**OREGON (3):**
**Lake Oswego:** Tiger Shanks
**Portland:** Malakai Salu, Kalvin Souders

**SOUTH CAROLINA (2):**
**Columbia:** Tyson Player, Malik Wesley

**TENNESSEE (1):**
**Gallatin:** Spencer Briggs

**TEXAS (7):**
**Houston:** Patrick Ballard, Ricky Johnson
**Lancaster:** Brennon Scott
**Katy:** Eliel Ehimare
**Richmond:** Justice Oluwaseun
**San Antonio:** Valen Penn
**Spring:** Phillip Hill

**UTAH (1):**
**Provo:** Waisale Muavesi

**WASHINGTON (4):**
**Bothell:** Walker Hardan
**Seattle:** Jalen Dixon, Simon Robinson
**Vancouver:** Zyell Griffin

# 2020 OPPONENTS

### GAME 1
at San Diego State (Carson, CA)
Oct. 24, 2020 • 7:30 p.m. • CBSSN
Series Record: SDSU leads 19-10
2019 Record: 10-3 (5-3)
Head Coach: Brady Hoke
Colors: Scarlet and Black
Conference: Mountain West
Football Contact: Mike May
Contact: (619) 957-8372;
mmay@sdsu.edu
www.goaztecs.com

### GAME 2
vs. UNR (Allegiant Stadium)
Oct. 31, 2020 • 7:30 p.m. • FS1
Series Record: UNR leads 26-19
2019 Record: 7-6 (4-4)
Head Coach: Jay Norvell
Colors: Navy Blue & Silver
Conference: Mountain West
Football Contact: Chad Hartley
Contact: (775) 229-5513;
hartleyc@unr.edu
www.nevadawolfpack.com

### GAME 3
vs. FRESNO STATE (Allegiant Stadium)
Nov. 7, 2020 • 12:30 p.m. • CBSSN
Series Record: FS leads 15-7
2019 Record: 4-8 (2-6)
Head Coach: Jeff Tedford
Colors: Red and Blue
Conference: Mountain West
Football Contact: Matt Burkholder
Contact: (559) 862-3771
mburkholder@csufresno.edu
www.gobulldogs.com

### GAME 4
at San Jose State (San Jose, CA)
Nov. 14, 2020 • TBA • FS1 or FS2
Series Record: SJSU leads 15-8-1
2019 Record: 5-7 (2-6)
Head Coach: Brent Brennan
Colors: Gold, White & Blue
Conference: Mountain West
Football Contact: Lawrence Fan
Contact: (408) 768-3424;
lawrencefan@sjsu.edu
www.sjsuspartans.com

### GAME 5
at Colorado State (Fort Collins, CO)
Nov. 21, 2020 • TBA • FS1 or FS2
Series Record: CSU leads 17-6-1
2019 Record: 4-8 (3-5)
Head Coach: Mike Bobo
Colors: Green and Gold
Conference: Mountain West
Football Contact: Kyle Neaves
Contact: (970) 491-5067;
Kyle.Neaves@colostate.edu
www.csurams.com

### GAME 6
vs. WYOMING (Allegiant Stadium)
Nov. 27, 2020 • TBA • FS1
Series Record: Wyoming leads 13-11
2018 Record: 8-5 (4-4)
Head Coach: Craig Bohl
Colors: Gold and Brown
Conference: Mountain West
Football Contact: Tim Harkins
Contact: (307) 766-2321;
tharkins@uwyo.edu
www.gowyo.com

### GAME 7
vs. Boise State (Allegiant Stadium)
Dec. 4, 2020 • 6:30 p.m. • CBSSN
Series Record: BSU leads 8-3
2019 Record: 12-2 (8-0)
Head Coach: Bryan Harsin
Colors: Blue and Orange
Conference: Mountain West
Football Contact: Aaron Juarez
Contact: (208) 426-3438;
aaronjuarez@boisestate.edu
www.broncosports.com

### GAME 8
at Hawai'i (Honolulu, HI)
Dec. 12, 2020 • TBA
Series Record: UH leads 17-12
2019 Record: 10-5 (5-3)
Head Coach: Todd Graham
Colors: Green, Black, White & Silver
Conference: Mountain West
Football Contact: Derek Inouchi
Contact: (808) 954-0234;
inouchi@hawaii.edu
www.hawaiiathletics.com

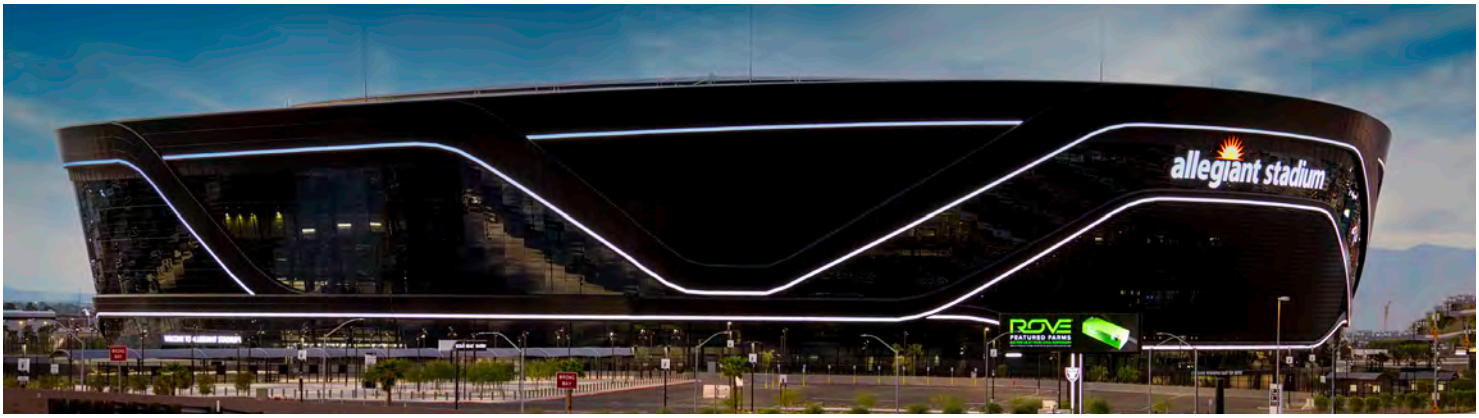


# TENTATIVE FUTURE SCHEDULES

## 2021

**NON-CONFERENCE**

| | |
|---|---|
| | TBA |
| Sept. 11 | at Arizona State |
| Sept. 18 | IOWA STATE |
| | TBA |

**CONFERENCE**

| HOME | AWAY |
|---|---|
| HAWAI'I | at Air Force |
| SAN DIEGO STATE | at Fresno State |
| SAN JOSE STATE | at UNR |
| UTAH STATE | at New Mexico |

## 2022

**NON-CONFERENCE**

| | |
|---|---|
| | TBA |
| | TBA |
| Sept. 10 | at Cal |
| Oct. 22 | at Notre Dame |

**CONFERENCE**

| HOME | AWAY |
|---|---|
| AIR FORCE | at Hawai'i |
| FRESNO STATE | at San Diego State |
| UNR | at San Jose State |
| NEW MEXICO | at Utah State |

## 2023

**NON-CONFERENCE**

| | |
|---|---|
| | TBA |
| | TBA |
| Sept. 16 | VANDERBILT |
| Nov. 4 | at BYU |

**CONFERENCE**

| HOME | AWAY |
|---|---|
| BOISE STATE | at Fresno State |
| SAN DIEGO STATE | at Colorado State |
| SAN JOSE STATE | at Wyoming |
| HAWAI'I | at UNR |

## 2024

**NON-CONFERENCE**

| | |
|---|---|
| | TBA |
| Sept. 7 | at UCLA |
| Oct. 19 | ARMY |
| Nov. 2 | BYU |

**CONFERENCE**

| HOME | AWAY |
|---|---|
| FRESNO STATE | at Boise State |
| COLORADO STATE | at San Diego State |
| WYOMING | at San Jose State |
| RENO | at Hawai'i |

# Fertitta Football Complex

The Fertitta Football Complex, UNLV football's state-of-the-art training facility, opened in October 2019. On Sept. 13, 2016, the Fertitta Family pledged $10 million toward the construction of the training center, marking the largest single gift in UNLV athletics history.

The 73,000-square-foot, two-level complex is located on campus in the north end of the team's practice area and overlooks the Ernie Becker Sr. Football Fields at Bill "Wildcat" Morris Rebel Park. The Fertitta Football Complex serves as the day-to-day home of the program and includes an academic center, locker rooms, offices, meeting rooms, strength & conditioning center, media room, training table and nutrition bar, athletic training center, player lounge and a barber shop.

# TRAINING CENTER

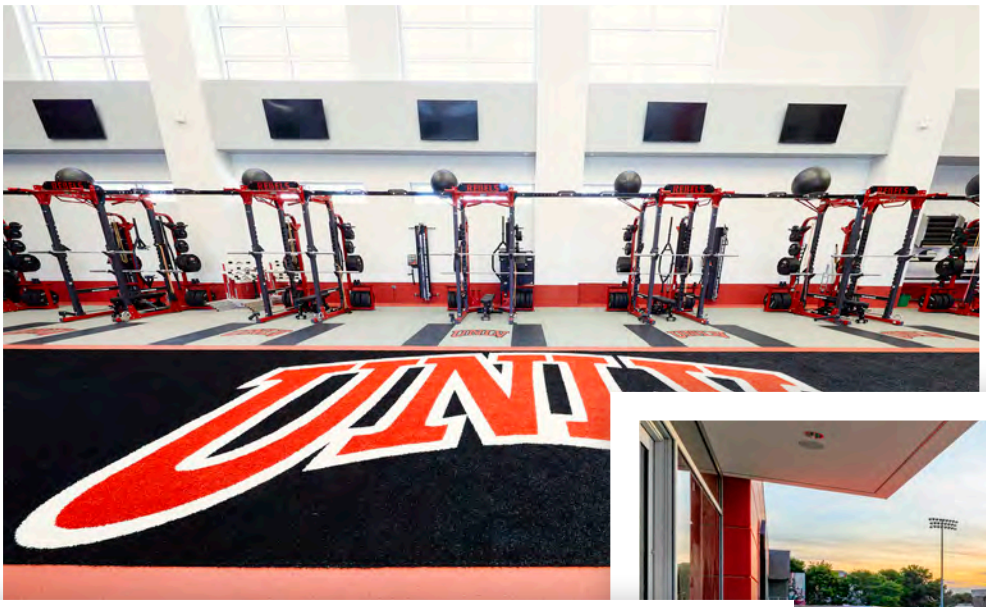

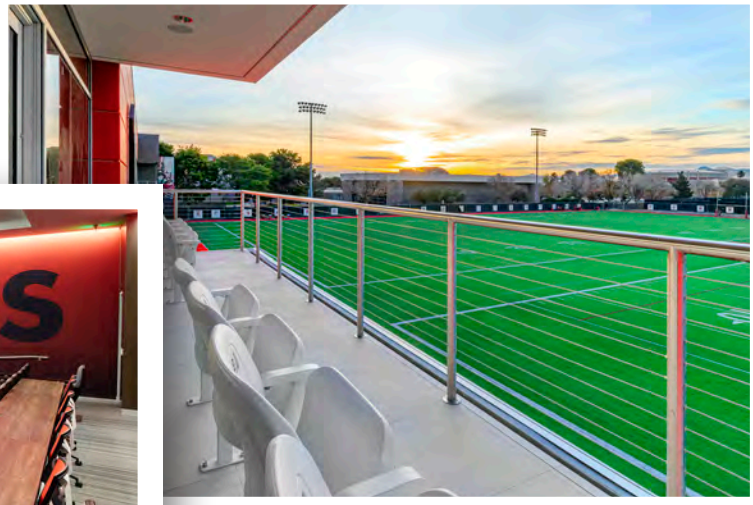

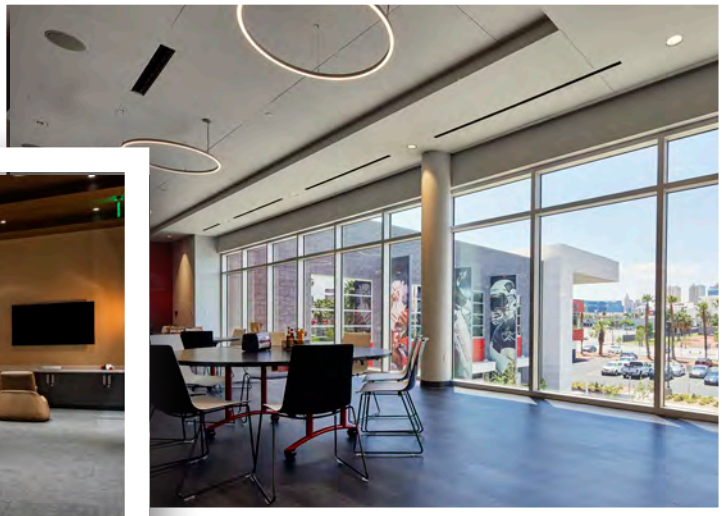

# Power Behind The Program

In the fall of 2019 the Rebels moved to a state-of-the-art Strength Center in the stunning Fertitta Football Complex. The 10,000-square foot area, which includes offices for Director of Strength and Condition Matthew Fyle and his staff, exclusively serves the football program.

A well-appointed cardio station directly leads to the Ernie Becker Sr. Football Fields at Bill "Wildcat" Morris Rebel Park.

Complete with a nutrition bar, the center is also just steps away from a full-service training table with seating up to 120 on the second floor.

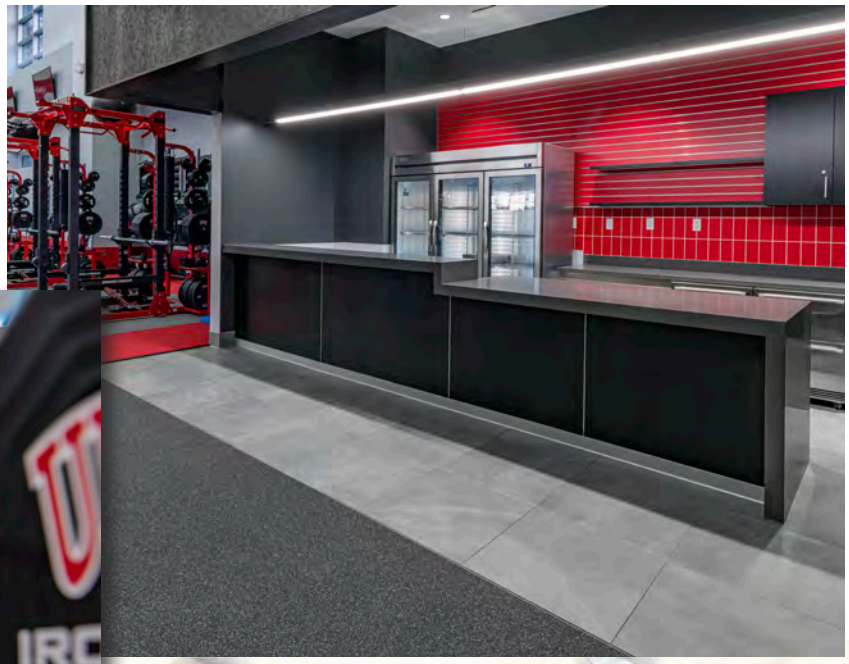

# Rebels Wear Only The Best

Fertitta Football Complex Locker Room

***Nike is the exclusive products supplier and sponsor of UNLV***

Head Coach Marcus Arroyo collaborated with Nike to create a new line of uniforms for the Rebels from head to toe.

The iconic UNLV arch, first introduced by legendary head coach John Robinson in 1999, remains but major changes include a move from silver helmets to instead featuring the darker anthracite color. In addition, a fourth color has been introduced up top as the Rebels have a white helmet as part of their repertoire for the first time in a program that started in 1968. In fact, research shows that UNLV is one of only 11 schools in the 130-member FBS to have never worn a white helmet in any football game.

Each jersey will proudly display REBELS in a custom font along the chest while the pants show off another, smaller UNLV arch opposite the famous Nike swoosh. Also, jersey numbers appear on each shoulder sleeve. Other features include both white and chrome face mask choices and a new, cherry-gloss Rebel Red helmet.

With four helmets, three jerseys and two sets of cleats, UNLV's new look includes at least 180 possible combinations for game day.

# The Finest Care

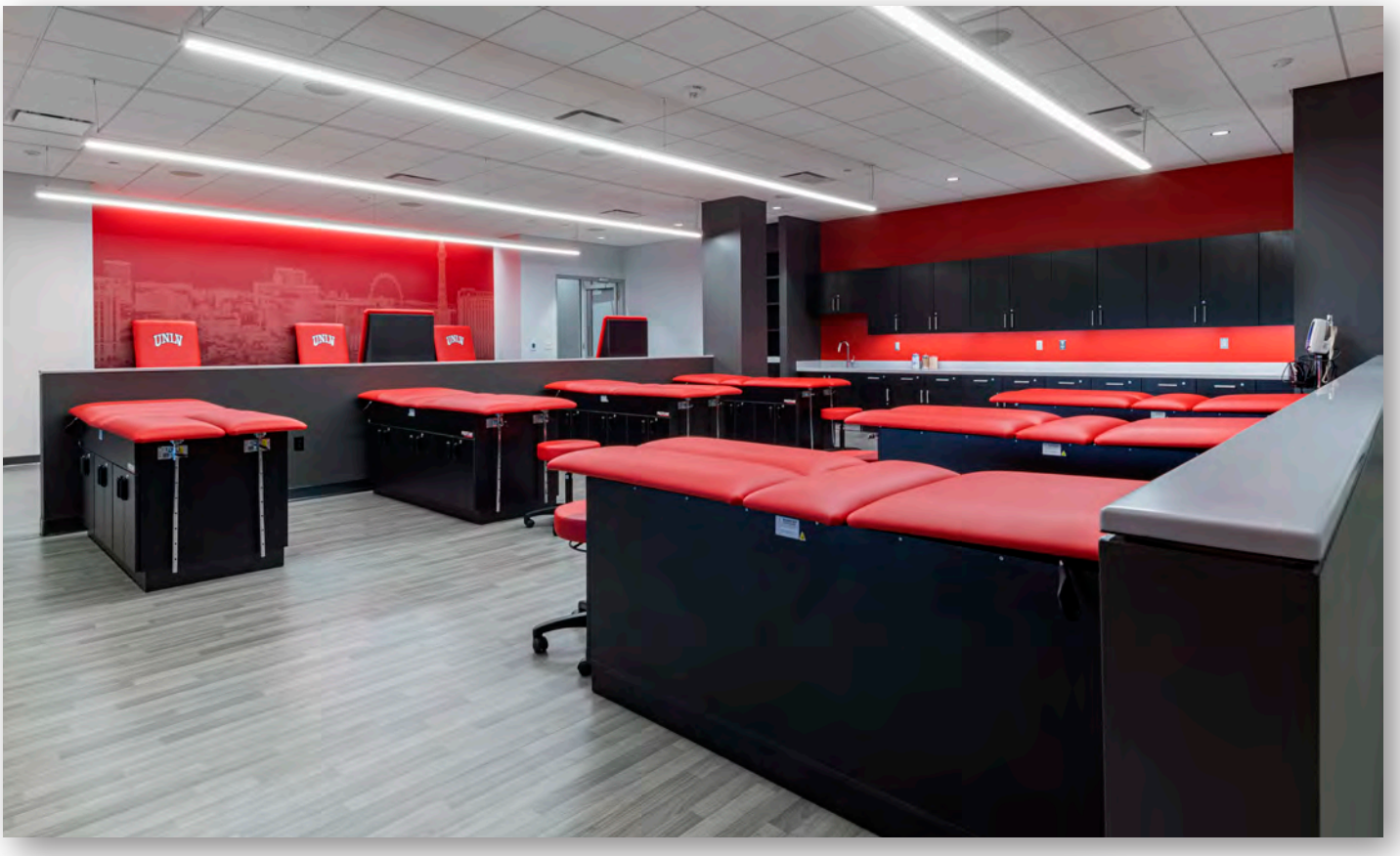

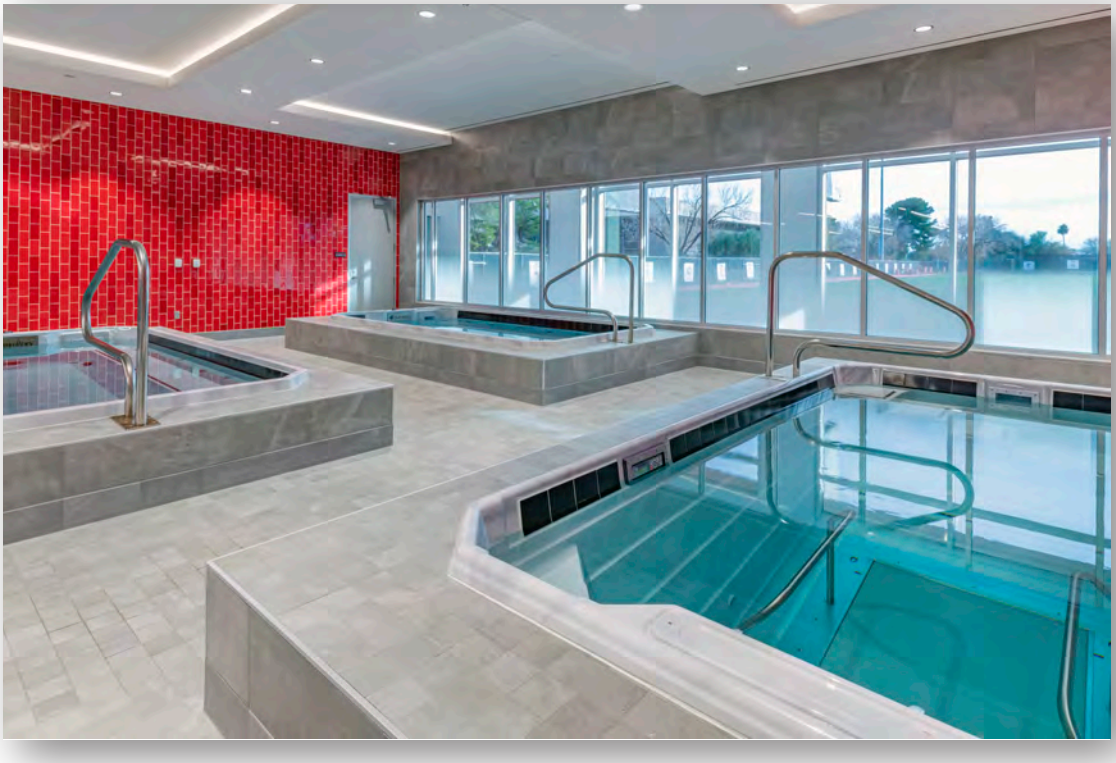

In October 2019, the football training staff relocated to a state-of-the-art Sports Medicine Center inside the $35 million Fertitta Football Complex.

Aside from staff offices, the largest area features stations to perform various treatments to student-athletes throughout the day.

A separate rehab room flanks the main center and features a hydrotherapy room that includes whirlpools and plunge tanks.

# Record Classroom Success

## UNLV ACADEMIC ALL-CONFERENCE

### 2019-MW (19)
Austin Ajiake, LB
J.D. Alexander, LB
Kyle Beaudry, LB
Matt Brayton, OL
Tyleek Collins, WR
Jacob Gasser, WR
Daniel Gutierrez, PK
Hayes Hicken, P
Bryce Jackson, DB
Rayshad Jackson, LB
Aaron Lewis, DB
Gabe McCoy, LB/DE
Ashton Morgan, OL
Jamaal Neal, FB
Nate Neal, DE
Justice Oluwaseun, OL
Vic Viramontes, LB
Javin White, LB
Charles Williams, RB

### 2018-MW (28)
Austin Ajiake, LB
J.D. Alexander, LB
Dalton Baker, DB
Noah Bean, TE
Tyleek Collins, WR
Greg Francis, DB
Brandon Gahagan, WR
Max Gilliam, QB
Nathan Guzman, LS
Farrell Hester, LB
Hayes Hicken, P/PK
Bryce Jackson, DB
Tyree Jackson, RB
Niko Kresovich, LS
Chad Magyar, RB/LB
Gabe McCoy, LB
Jamaal Neal, TE
Nate Neal, DL
Justice Oluwaseun, OL
Evan Owens, RB
Darren Palmer, WR
Evan Pantels, PK
Myles Plummer, DB
Jacob Rominger, LB
Cody Scherff, TE
Javin White, LB
Charles Williams, RB
Darren Woods, WR

### 2017-MW (26)
Aaron Borg, LB
Devonte Boyd, WR
Christian Clapp, WR
Riley Erickson, P
Greg Francis, DB
Brandon Gahagan, WR
Julio Garcia, OL
Daniel Gutierrez, PK
Farrell Hester II, LB
Tariq Hollandsworth, RB
Mike Hughes Jr., DL
Joseph Lang, LS
Nate Neal, DB
Jameer Outsey, DL
Evan Owens, RB
Kurt Palandech, QB
Darren Palmer, WR/DB
Evan Pantels, P/PK
Ty'Jason Roberts, DB
J'Ondray Sanders, OL
Kyle Saxelid, OL
Cody Scherff, TE
Chauncey Scissum, DB
Drew Tejchman, WR
Charles Williams, WR
Darren Woods, WR

### 2016-MW (11)
Aaron Borg, LB
Nicolai Bornand, PK
Christian Clapp, WR
Julio Garcia, OL
Will Kreitler, OL
Joe Lang, LS
Kurt Palandech, QB
Marc Philippi, FB
Andrew Price, TE
Kyle Saxelid, OL
Darren Woods, WR

### 2015-MW (9)
Ni colai Bornand, PK
Blake Decker, QB
Mike Hughes Jr., DL
Will Kreitler, OL
Kurt Palandech, QB
Andrew Price, TE
J'Ondray Sanders, OL
Kyle Saxelid, OL
Anthony Williams, WR

### 2014-MW (15)
Taylor Barnhill, TE
Brett Boyko, OL
Andrew Casey, TE
Blake Decker, QB
Trent Langham, LB
Maika Mataele, WR
Andrew Oberg, OL
Marc Philippi, LB
Andrew Price, TE
Trent Riley, WR
Kyle Saxelid, OL
Jordan Sparkman, DL
Siuea Vaesau, DL
Robert Waterman, OL
Anthony Williams, WR

### 2013-MW (18)
Taylor Barnhill, TE
Tyler Bergsten, TE
Brett Boyko, OL
Aaron Criswell, WR
Max Ehlert, LB
Tyler Gaston, DL
Tim Hasson, LB
Maika Mataele, WR
Andrew Oberg, OL
Marc Philippi, LB
Andrew Price, TE
Jerry Rice Jr., WR
Brian Roth, OL
Jordan Sparkman, DL
Siuea Vaesau, DL
Matt Viñal, DB
Robert Waterman, OL
Anthony Williams, WR

### 2012-MW (18)
Trent Allmang-Wilder, DL
Taylor Barnhill, TE
Tyler Bergsten, TE
Brett Boyko, OL
Kenneth Brown, DB
Perry Cooper, LB
Max Ehlert, LB
Tyler Gaston, DL
Tim Hasson, LB
Max Johnson, TE
Maika Mataele, WR
Andrew Oberg, OL
Aaron Reed, TE
Brian Roth, OL
Nick Sherry, QB
Jordan Sparkman, DL
Robert Waterman, OL
Anthony Williams, WR

### 2011-MW (13)
Trent Allmang-Wilder, DL
Taylor Barnhill, QB
Brett Boyko, OL
Kenneth Brown, DB
Perry Cooper, LB
Devante Davis, WR
Tyler Gaston, DL
Daniel Harper, DB
Tim Hasson, LB
Chase Lansford, P
Sean Reilly, QB
Anthony Vidal, TE
Robert Waterman, OL

### 2010-MW (12)
David Blair, LB
Ian Bobak, DL
Tyler Gaston, DL
Tim Hasson, LB
Tate Knutson, WR
Brendon Lamers, P
Matt Murphy, OL
Kjelby Oiland, DL
Beau Orth, LB
Aaron Reed, WR
Travis Trickey, LB
Anthony Vidal, TE

### 2009-MW (17)
Rodelin Anthony, WR
Mark Barefield, WR
David Blair, LB
Omar Clayton, QB
Mike Donato, OL
John Gianninoto, OL
Kamu Kapanui, LS
Tate Knutson, WR
Andrew Mack, OL
Marquel Martin, DB
Matt Murphy, OL
Beau Orth, LB
Ryan Tillman, DB
Travis Trickey, LB
Shane Watterson, OL
Ryan Wolfe, WR
Doug Zismann, OL

### 2008-MW (20)
Rodelin Anthony, WR
Omar Clayton, QB
C.J. Cox, RB
Mike Donato, OL
Casey Flair, WR
Jacob Hales, DL
Ben Jaekle, PK
Mario Jeberaeel, OL
Kamu Kapanui, LS
Terrance Lee, DB
Evan Marchal, OL
Matt Murphy, OL
Beau Orth, LB
Phillip Payne, WR
Deante' Purvis, DB
Martin Tevaseu, DL
Ryan Tillman, DB
Ryan Wolfe, WR
Rusty Worthen, LB
Ryan Worthen, RB

### 2007-MW (16)
Rodelin Anthony, WR
Omar Clayton, QB
Casey Flair, WR
John Gianninoto, OL
Jacob Hales, DL
Shane Horton, DB
Mario Jeberaeel, OL
Tate Knutson, WR
Evan Marchal, OL
Marquel Martin, DB
Mike McKiski, OL
Sifa Moala, OL
Matt Murphy, OL
Richie Plunkett, OL
Ryan Wolfe, WR
Ryan Worthen, TE

### 2006-MW (14)
Rodelin Anthony, WR
KC Asiodu, LB
Chris Butler, TE
Tony Cade, DB
Casey Flair, WR
Jacob Hales, DL
Mario Jeberaeel, OL
Maquel Martin, DB
Mike McKiski, OL
Aaron Mueller, C
Aaron Straiten, WR
Ryan Tillman, DB
Ryan Wolfe, WR
Ryan Worthen, FB

### 2005-MW (7)
Casey Flair, WR
Jacob Hales, DE
Ryan Heise, DL
Jarrod Jackson, QB
Kamu Kapanui, FB
Mike McKiski, OL
Ryan Worthen, FB

### 2004-MW (8)
Reggie Butler, LB
Tyler Crandal, OL
Michael Freund, TE
Tim Goins, OL
Mike McKiski, OL
Kurt Nantkes, QB
Hubi Schulze Zumkley, PK
Ryan Welter, LB

### 2003-MW (10)
Reggie Butler, LB
Ryan Claridge, LB
Tyler Crandal, OL
Larry Croom, RB
Chris Eagen, DE
Michael Freund, TE
Kurt Nantkes, QB
David Olsen, DB
Derek Olsen, DB
Dillon Pleffer, PK

### 2002-MW (9)
Bill Cofer, LB
Larry Croom, RB
Michael Freund, TE
Joe Haro, RB
Kurt Nantkes, QB
David Olsen, DB
Derek Olsen, LB
Toby Smeltzer, WR
Chameion Sutton, DB

### 2001-MW (7)
Joe Haro, RB
Kurt Nantkes, QB
Derek Olsen, DB
Dillon Pieffer, PK
Hubi Schulze Zumkley, PK
Toby Smeltzer, WR
Trevan Sorensen, DE

### 2000-MW (9)
Bill Cofer, LB
John Greer, OL
Ryan Hanson, QB
Joe Haro, DB
Joel Menendez, OL
Dillon Pieffer, PK
Nate Rydalch, WR
Toby Smeltzer, DB
Trevan Sorensen, TE

### 1999-MW (11)
Bill Cofer, LB
BJ Edwards, FB
Kris Fisher, TE
John Greer, OL
Joe Haro, RB
Blake Livingood, OL
Tim O'Reilly, PK
Jason Palmucci, LB
Danny Pacheco, OL
Nate Rydalch, WR
Toby Smeltzer, DB

### 1998-WAC (5)
Kawika Batoon, DB
Brandon Ellena, OL
John Greer, OL
Blake Livingood, OL
Tim O'Reilly, PK

### 1997-WAC (8)
Kawika Batoon, DB
Rob Bone, QB
Brandon Ellena, OL
John Greer, OL
Tim O'Reilly, PK
Mac Smith, OL
Chad Reed, QB
Mike Reily, OL

### 1996-WAC (3)
Rob Bone, QB
Mike Reily, OL
Mac Smith, OL

### 1995-BIG WEST (3)
Rob Bone, QB
Mike Reily, OL
David White, TE

### 1994-BIG WEST (4)
Brad Faunce, P
Darin Lovat, OL
Howard McGowan, OL
David White, TE

### 1993-BIG WEST (4)
Brad Faunce, P
Howard McGowan, OL
Jonathan Perez, RB
David White, QB

Another strong year in the classroom for the Rebels as 19 UNLV football players were named to the 2019 Academic All-Mountain West team. The Rebels have hit double figures on this list 13 of the last 14 seasons. In 2017 the program set a record with 26 honorees and went on to top that in 2018. Academic advising for football has helped produce 297 such honorees since the school joined the Mountain West in 1999. In addition, a program-record 26 Rebel gridders last year earned spots on the UNLV Dean's Honor List.

## REBELS ON THE UNLV DEAN'S LIST 2019-20

**FALL 2019**
Brayton, Matt
Cowan, Ben
Ehimare, Eliel
Hardan, Walker
Morgan, Ashton
Reynolds, Jackson
Silva, Evan
Tantum, Ryan
Williams, Charles

**SPRING 2020**
Ajiake, Austin
Beaudry, Kyle
Brayton, Matt
Caldwell, Jaron
Downing, Dylan
Fuller, Dondi
Garcia, Julio
Goossen, Rex
Grayson, Marckell
Hardan, Walker
Jones, Rodney
Magyar, Chad
Meyer, Adam
Morgan, Ashton
Neal, Nate
Roberts, Ty'Jason
Rogers, Armani
Williams, Charles
Yoder, Tyler

*Former Rebel star Javin White joined the Raiders after graduating in 2019.*

Presented by
FAIRWAY INDEPENDENT MORTGAGE CORPORATION

# REBELS WITH A CAUSE

UNLV and its student-athletes are committed to success both on and off the fields of play. Rebel players have the opportunity to become more involved members of the Southern Nevada community. Through interaction with charitable organizations, local schools, hospitals and various youth events, the Rebels have become increasingly positive role models. Each year, the athletics department's effort in Nevada Reading Week translates into dozens of area schools being visited by nearly a 100 athletes, coaches and staff. Other programs the Rebels have recently taken part in include holiday food drives, Child Haven's holiday party, Communities in Schools, the Santa Clothes program, KLUC Toy Drive, Opportunity Village's Santa Run and Joy Prom.

## UNLV BOASTS FOUR COMMUNITY SERVICE ALL-AMERICANS SINCE 2002

UNLV wide receiver **Casey Flair** was one of only 11 players in the nation named to the 2007 American Football Coaches Association (AFCA) Division I-A Good Works Team. The Alaska native became the fourth Rebel in six years selected to the prestigious collection of student-athletes that has been honored for its performance off the field since 1991. Former UNLV lineman **Tony Terrell** (Lawndale, CA) was the program's first-ever honoree in 2002 and two-time All-American safety **Jamaal Brimmer** (Las Vegas) earned the nod in 2004. Las Vegas native **Leon Moore** was honored in 2005. Nominated by their school's sports information directors and voted on by an AFCA committee, successful candidates must be heavily involved in working for charity and/or service to their community.

*Flair*

*Moore*

*Brimmer*

*Terrell*

AFCA
AMERICAN FOOTBALL COACHES ASSOCIATION

***A group of Rebels (above photo) had the honor of helping out at Las Vegas' Joy Prom while players have taken part in the Las Vegas Bowl Youth Clinic (top photo). Some Rebels helped Nevada SPCA rep Magic get ready to compete in Animal Planet's Puppy Bowl XII (below).***

# MARCUS ARROYO

## THE ARROYO FILE

**@coacharroyo**

**EDUCATION**
San Jose State University, 2003
Bachelor's degree in kinesiology

**PLAYING EXPERIENCE**
1998-2002 San Jose State – Lettered three years at quarterback

**PERSONAL DATA**

| | |
|---|---|
| **Name:** | Marcus Arroyo |
| **Birthdate:** | Jan. 23, 1980 |
| **Birthplace:** | Colfax, CA |
| **Wife:** | Kelly |
| Daugther: | Cruz |

Marcus Arroyo was formally introduced Dec. 13, 2019, as the 12th head coach in the history of UNLV Football. Arroyo then used his next two months to hire a staff, win a Rose Bowl and then sign a record-setting recruiting class for the Rebels.

"We set out to find a leader and a teacher, with the competitive drive, the energy, the intellect and the caring to lead our young men to success on the field, in the classroom and in their futures," said UNLV Director of Athletics Desiree Reed-Francois. "Marcus knows the West and is one of the country's best recruiters. He creates relationships with his student-athletes that last well beyond their playing days. He has the character to lead, the will to build and the passion to galvanize."

Case in point: on February 5, Arroyo announced his first UNLV recruiting class and the impressive group set multiple program records, including earning the No. 1 ranking in the Mountain West by Rivals and No. 2 by 247Sports.

"Here we go," said Arroyo at his introductory press conference. "This is amazing. I'm so fired up and have been preparing for this job my whole life. The fact that I get to do it here with UNLV during this unique time in this community, is amazing. My goal here is to build and develop a culture founded in accountability and toughness. We have an important job to do with these young men and I plan to completely engage in that mission. As a staff, we'll be committed to helping them grow academically, athletically and socially.

"Rebel Nation – we're going to win. We'll recruit at a really high level. The goal is to compete for championships. We'll block out the naysayers together as fans and city and administration and build a winner – a winner that will last."

Arroyo, who turned 40 in January, took over the Rebels after most recently serving as assistant head coach and offensive coordinator at the University of Oregon. Behind his play-calling, the Ducks won 2019 Pac-12 Conference Championship and then defeated Wisconsin in the Rose Bowl, which marked the eighth bowl game of Arroyo's career. During his time in Eugene, the Ducks went 28-12 overall, including winning 15 of their last 17 outings.

One of his players, offensive lineman Penei Sewell, became the first Oregon player to win the Outland Trophy, which is awarded to the most outstanding interior lineman in college football. Arroyo was also instrumental in the development of quarterback Justin Herbert, the MVP of the Rose Bowl who became the No. 6 overall NFL draft pick and earned the starting job with the Los Angeles Chargers as a rookie. Herbert was presented the 2020 William V. Campbell Trophy -- recognized as the "Academic Heisman" -- which goes to the player who best combined success in academics, football performance and community leadership.

***The Arroyo Family: Kelly, Marcus and Cruz.***

Arroyo's prolific offenses included helping the Ducks become one of four FBS teams with both a 3,000-yard passer and 1,000-yard rusher in consecutive seasons while his 2018 unit was one of nine in the nation to produce a 3,000-yard passer, 1,000-yard receiver and 1,000-yard rusher. That attack boasted the Pac-12's top receiver, Dillon Mitchell, who set the school's single-season record with 1,184 yards through the air.

Arroyo joined Oregon after spending two years as the running backs coach at Oklahoma State, and brought experience as a coach for every offensive position except the offensive line. Overall, Arroyo helped the Cowboys' offense become one of just two teams in the nation to have a 4,000-yard passer, a 1,000-yard receiver and a 1,000-yard rusher

Prior to going to Stillwater, Arroyo spent the 2014-15 season in the NFL as interim offensive coordinator and play-caller for the Tampa Bay Buccaneers. He originally went to Tampa Bay to coach quarterbacks, but after a health procedure sidelined Bucs offensive coordinator Jeff Tedford, Arroyo took on the offensive coordinator duties. Tampa Bay's offense saw receivers Mike Evans and Vincent Jackson both eclipse 1,000 yards receiving, the first time in team history a pair of receivers went over 1,000 yards.

Arroyo earned the minority coaching internship with the Atlanta Falcons in 2013, working with quarterbacks under head coach Mike Smith and offensive coordinator Dirk Koetter.

Before making the move to the NFL, Arroyo spent the 2013 college football season as the offensive coordinator and outside receivers coach at Southern Mississippi.

Arroyo's first stint in the Pac-12 saw him spend 2011 and 2012 as the passing-game coordinator and play-caller at California. He spent the 2009 and 2010 campaigns at Wyoming as the offensive coordinator and quarterbacks coach, developing quarterback Austyn Carta-Samuels into the Mountain West Freshman of the Year in 2009.

Prior to his time in Laramie, Arroyo was the co-offensive coordinator for two seasons and quarterbacks coach for three campaigns at his alma mater, San Jose State. He was the quarterbacks coach and play-caller for the Spartans in 2006, and added co-offensive coordinator duties from 2007-08 under head coach Dick Tomey.

Arroyo began his coaching career with the Spartans in 2003 as an undergraduate assistant coach. He was the offensive coordinator at Prairie View A&M in 2004 before returning to SJSU as a graduate assistant in 2005.

## ARROYO'S COACHING EXPERIENCE

| | |
|---|---|
| 2020-PR | UNLV – Head Coach |
| 2018-19 | Oregon – Assistant Head Coach, Offensive Coordinator, QBs |
| 2017 | Oregon – Co-Offensive Coordinator, Quarterbacks, Tight Ends |
| 2015-16 | Oklahoma State – Running Backs |
| 2014 | Tampa Bay Buccaneers (NFL) – Interim Offensive Coordinator |
| 2013 | Southern Mississippi – Offensive Coordinator, Outside Receivers |
| 2011-12 | California – Passing Game Coordinator |
| 2009-10 | Wyoming – Offensive Coordinator, Quarterbacks |
| 2007-08 | San Jose State – Co-Offensive Coordinator, Quarterbacks |
| 2006 | San Jose State – Quarterbacks, Play Caller |
| 2005 | San Jose State – Offensive Graduate Assistant |
| 2004 | Prairie View A&M – Offensive Coordinator |
| 2003 | San Jose State – Offensive Student Assistant |

## ARROYO'S POSTSEASON EXPERIENCE

| SEASON | GAME (TEAM) |
|---|---|
| 2019 | Rose Bowl (Oregon) |
| 2018 | Red Box Bowl (Oregon) |
| 2017 | Las Vegas Bowl (Oregon) |
| 2016 | Alamo Bowl (Oklahoma State) |
| 2015 | Sugar Bowl (Oklahoma State) |
| 2011 | Holiday Bowl (California) |
| 2009 | New Mexico Bowl (Wyoming) |
| 2006 | New Mexico Bowl (San Jose State) |

A native of Colfax, California, Arroyo was a three-year letterman at San Jose State, where he played quarterback from 1998-2002. In 2000, he passed for 2,334 yards and 15 touchdowns while leading the Spartans to seven wins, their most in eight seasons.

Arroyo graduated from San Jose State in 2003 with a degree in kinesiology. He is married to the former Kelly Thoni and the couple has one daughter, Cruz, born in Hattiesburg, Mississippi, in 2013.

## WHAT THEY'RE SAYING ABOUT MARCUS ARROYO...

**LOS ANGELES CHARGERS QB JUSTIN HERBERT:**
"Coach Arroyo has a great feel for both the game and the people who play it. He's taught me so much over the past few years, words really can't describe how thankful I am for our time together. It's such a great opportunity for him and I'm really excited for him because he'll do a great job."

**PITTSBURGH STEELERS QB MASON RUDOLPH:**
"During my two years with Marcus Arroyo I learned a lot about the quarterback position. He provided me insight into what is asked of an NFL quarterback, as well as how to prepare like a pro. I'm excited to watch him lead the way at UNLV."

**DETROIT LIONS OL TYRELL CROSBY:**
"Being raised in Henderson, UNLV football was really all I knew about football growing up. I believe Coach Arroyo is going to be the perfect fit to lead the Rebels to success. At Oregon he masterminded an offense that was high-tempo, high-scoring, and highly effective. He will be a coach I know players will want to run through a wall for, because I know I did."

**FORMER OREGON HEAD COACH MIKE BELLOTTI:**
"Marcus Arroyo has worked hard at his craft. He has coached at all levels of football with commitment and integrity. He appreciates and understands the game. His team will put points on the board and understand how to play defense and take away what the other team does best. He can recruit, motivate and develop coaches, support staff and players."

**PHILADELPHIA EAGLES QB JOSH McCOWN:**
"Working with Marcus was one of the most rewarding times in my career. The way he stepped up amidst some tough circumstances and helped lead our offense was impressive. His work ethic and attention to detail are elite."

**LONGTIME NFL AND COLLEGE COACH DIRK KOETTER:**
"UNLV is getting one of the sharpest and most creative offensive minds in the country. His experience at all levels and his ability to develop young quarterbacks will be exciting to watch!"

## SCOTT BAUMGARTNER

### Running Backs

**@coachscottmb**

A veteran of the Mountain West, Scott Baumgartner came to UNLV to coach running backs after spending the previous seven seasons at New Mexico. He coached the Lobos' wide receivers for five of those seasons and their running backs in 2016 and '17. His two seasons coaching the running backs at UNM were highlighted by the 2016 group. They produced two 1,000-yard rushers in Teriyon Gipson (1,269) and Tyrone Owens (1,097). It marked the first time in school history that UNM had ever produced two 1,000-yard rushers in the same season. Overall, UNM rushed for an NCAA-leading 4,550 yards, averaging 350.0 yards per game, which also led the nation. The Lobos finished in the top 20 in rushing both seasons he was at the helm of the running backs.

Prior to UNM, Baumgartner coached for nine years at UNR, seven as the Wolf Pack's wide receivers coach. While Baumgartner coached at UNR, the Wolf Pack had seven finishes in the top 15 nationally in total offense. UNR ranked in the top 10 in total offense in five straight years, including No. 2 in 2009.

Before arriving in Reno, Baumgartner, who has more than three decades of college coaching experience, spent eight years coaching receivers, quarterbacks and special teams at Central Missouri State. He also spent four seasons as an assistant coach at West Valley College in Saratoga, California, and started his collegiate coaching career in 1988 at his alma mater, Pacific University in Forest Grove, Oregon, where he was an all-conference receiver after transferring from Cerritos College in Norwalk, California.

Baumgartner is married to Lori Baumgartner and has two step-children, McKenzie and Tyler.

**Education:**
Pacific (Ore.), 1989 – bachelor's degree in physical education
Central Missouri St., 2003 – master's in athletic administration

**Playing Experience:**
Pacific (Ore.), 1987-88 – wide receiver
Cerritos College, 1985-86 – wide receiver

**Coaching Experience:**

| | |
|---|---|
| 2020 | UNLV – running backs |
| 2019 | New Mexico – wide receivers |
| 2016-18 | New Mexico – running dacks |
| 2013-15 | New Mexico – wide receivers |
| 2005-12 | UNR – wide receivers |
| 2004 | UNR – quarterbacks |
| 1996-2003 | Central Missouri State – assistant coach |
| 1992-95 | West Valley College – assistant coach |
| 1988-1991 | Pacific (Ore.) – assistant coach |

**UNLV Recruiting Areas:**
Los Angeles, CA

## PETER HANSEN

### Defensive Coordinator
### Inside Linebackers

**@phansen14**

Longtime Bay Area collegiate and NFL coach Peter Hansen was hired as UNLV's defensive coordinator in January 2020.

Hansen, who also oversees the Rebels' inside linebackers, became the eighth full-time member of Arroyo's first staff at UNLV. Hansen came to Las Vegas from Stanford University where he spent the last six seasons coaching inside linebackers for the Cardinal.

A native of Palo Alto, California, Hansen tutored All-America inside linebacker Blake Martinez, the Cardinal's leading tackler for two seasons and fourth-round draft choice of the Green Bay Packers in 2016.

Hansen spent the 2009 and 2010 seasons at Stanford as a defensive assistant and also served as a strength and conditioning intern for the Cardinal in 2008.

Hansen went to the San Francisco 49ers in 2011 and worked as a defensive assistant for three years, during which the team posted a 36-11-1 regular-season record and advanced to three straight NFC championship games and one Super Bowl.

Prior to his Stanford tenure, Hansen was an assistant coach at his alma mater, Palo Alto High School, for four seasons (2004-07), including serving as the team's defensive coordinator in 2006 and '07.

Hansen was a two-sport athlete at the University of Arizona, playing both football and basketball. On the gridiron, he blocked seven field-goal and point-after attempts during his career and earned second team All-Pac-10 honors as a special teams performer in 2000. Hansen was a member of the Wildcats basketball team during the 1999-2000 and 2001-02 seasons.

Hansen graduated from Arizona in 2001 with a degree in economics. He and wife, Stephanie have a daughter, Georgia and son, Isaiah.

**Education:**
Arizona, 2001 – bachelor's degree in economics

**Playing Experience:**
Arizona, 1998-2001 – quarterback/tight end/special teams

**Coaching Experience:**

| | |
|---|---|
| 2020-SA | UNLV – defensive coordinator |
| 2014-19 | Stanford – defensive assistant |
| 2011-13 | San Francisco 49ers – def. asssitant/OLBs |
| 2008-10 | Stanford – defensive assistant |
| 2008 | Stanford – strength and conditioning |
| 2004-07 | Palo Alto HS – defensive coordinator/TE/ED |

**UNLV Recruiting Areas:**
Bay Area; Oregon; Vancouver, WA

## CHAD KAUHA'AHA'A

### Defensive Line

**@CoachChadK45**

Former USC assistant coach Chad Kauha'aha'a ("cow-HA-ah-HA-ah") was officially announced as a member of the UNLV football staff in March 2020 to oversee the Rebel defensive line.

Kauha'aha'a spent the 2019 season as USC's defensive line coach as the Trojans ranked 28th in the nation with 35 quarterback sacks.

Kauha'aha'a previously assisted the line at six other schools: Boise State (2018), Oregon State (2015-17), Wisconsin (2013-14), Utah (2011-12), Utah State (2009-10) and Weber State (2005-08). No less than 10 of his players have made it to the NFL, including 2013 first-rounder Star Lotulelei from Utah.

While coaching in the Mountain West at Boise State in 2018, the Broncos ranked 10th nationally in sacks and 23rd in rushing defense. In addition to coaching the defensive line at Oregon State, Kauha'aha'a served as the Beavers' associate head coach and outside linebackers coach his final two seasons in Corvallis.

While at Wisconsin, the Badgers were fourth nationally in total defense, 17th in scoring defense, 20th in sacks and 23rd in rushing defense in 2014. The team ranked fifth in rushing defense, sixth in scoring defense and seventh in total defense in 2013.

Kauha'aha'a helped Utah rank in the top 25 in rushing defense both of his seasons in Salt Lake City.

Kauha'aha'a was head coach at his alma mater, Baldwin High School, in Wailuku, Hawai'i, from 2002-04, posting a 25-5-2 record and winning two Maui Interscholastic League championships with the Bears.

As a collegiate player he lettered at defensive line and linebacker for Utah for three seasons, earning Second Team All-Western Athletic Conference in 1996 and Honorable Mention All-WAC in 1995. He received his bachelor's degree in sociology from the school in 1997.

He and his wife, Lena, have 2 sons, Kalei and Kalena.

**Education:**
Utah, 1997 – bachelor's degree in sociology
**Playing Experience:**
Utah, 1993, 1995-96 – defensive line/linebacker
**Coaching Experience:**

| | |
|---|---|
| 2020-SA | UNLV – defensie line |
| 2019 | USC – offensive line |
| 2018 | Boise State – defensive line |
| 2015-17 | Oregon State – defensive line/outside linebackers/ associate head coach |
| 2013-14 | Wisconsin – defensive line |
| 2011-12 | Utah – defensive line |
| 2009-10 | Utah State – offensive line |
| 2005-08 | Weber State – defensive line |
| 2002-04 | Baldwin High School – head coach |

**UNLV Recruiting Areas:**
Utah; Hawai'i

## DAMON MAGAZU

### Safeties

**@Damon_Magazu**

Damon Magazu, who oversees the UNLV safeties, came to Las Vegas after spending the previous two seasons at Oklahoma where he helped coach the Sooner secondary as a graduate assistant.

In his two seasons in Norman, the Sooners twice won the Big 12 Championship, extending their streak to five straight conference titles, and made back-to-back appearances in the the College Football Playoff. In 2019, Magazu mentored Parnell Motley, who was an All-Big 12 media selection and signed with the Tampa Bay Bucaneers in 2020.

Prior to Oklahoma, Magazu was a defensive GA at his alma mater, East Carolina, where he was a standout defensive back. His distinguished playing career, which began in 2010, included appearances in 50 games, 37 starts, 265 tackles and 11 interceptions – none perhaps any bigger than his rookie-year pick against NC State's Russell Wilson in the Pirate endzone which preserved ECU's 33-27 overtime win at Dowdy-Ficklen Stadium.

The oft-elected team captain was a two-time All-Conference USA selection who was earned the program's defensive player-of-the-year award in 2013, was a Rock Roggeman Heart-of-the-Pirate Award honoree and recipient of the 2014 National Football Foundation and College Hall of Fame Bill Dooley Chapter Outstanding Scholar Athlete Award.

Magazu graduated from ECU in 2013 with a bachelor's degree in business administration. While an undergraduate student, he was a multiple Dean's List selection before completing his education with an overall grade point average of 3.3.

**Education:**
East Carolina, 2013 – bachelor's degree in business adminstration
**Playing Experience:**
ECU, 2010-13 – defensive back
**Coaching Experience:**

| | |
|---|---|
| 2020-SA | UNLV – safeties |
| 2018-19 | Oklahoma – graduate assistant |
| 2016-17 | East Carolina – graduate assistant |

**UNLV Recruiting Areas:**
Central California (Bakersfield; Modesto; Fresno); West Phoenix, AZ; Tucson, AZ; Denver, CO

## CAMERON NORCROSS

**Run Game Coordinator**
**Offensive Line**
**@CoachCNorcross**

Cameron Norcross joined UNLV after four seasons in the SEC as offensive line coach for Vanderbilt.

In 2018, Norcross' offensive front opened holes for record-breaking running back Ke'Shawn Vaughn, who rushed for 1,244 yards - the second highest single-season total in team history. The unit also ranked among the most productive in modern Vanderbilt history, averaging 411.2 total yards, the most by a Commodore offense since 1974. Norcross helped two Vanderbilt graduates move on to the NFL as Justin Skule, a three-year starter under Norcross, was tabbed by the San Francisco 49ers in the sixth round of the 2019 NFL Draft and Will Holden was a fifth-round pick in the 2017 NFL Draft and has started with the Arizona Cardinals.

Prior to his time in Nashville, Norcross spent four years at Fresno State which included three bowl trips, including the Bulldogs' 11-2 season in 2013 that ended with a Las Vegas Bowl appearance. Norcross' lines for the Bulldogs were the backbone of a potent offensive attack at Fresno State. From 2012-14,the unit helped Fresno to put up 500 or more yards of offense 18 times and tally 40 points in 18 games.

Previously, Norcross served an 11-year stint at his alma mater, UNR, helping the Wolf Pack to seven consecutive bowl appearances from 2005-11. Starting his coaching career as a GA there, he was hired as the tight ends and co-offensive line coach in 2003 and was promoted to run-game coordinator and OL coach in 2010. UNR led the nation in rushing in 2009, a year in which the Wolf Pack became the first team in NCAA history to have three 1,000-yard rushers in the same season. At Fresno State and UNR, Norcross coached nearly 20 players to garner either All-America or all-conference honors.

A three-year letterman on the UNR offensive line (1997-99), Norcross was an All-Big West selection in 1998. A native of Ely, he holds a bachelor's degree from the University of Nevada, Reno in management. Heand his wife, Jennifer, have two daughters, Kylie and Madison, and one son, Jacob.

**Education:**
UNR, 2000 – bachelor's degree in management
**Playing Experience:**
UNR, 1997-99 – offensive line
**Coaching Experience:**

| | |
|---|---|
| 2020-SA | UNLV – offensive line/run game coordinator |
| 2016-19 | Vanderbilt – offensive line |
| 2012-15 | Fresno State – offensive line |
| 2010-11 | UNR – run-game coord./offensive line |
| 2003-09 | UNR – tight ends/co-offensive line |
| 2001-02 | UNR – graduate assistant |

**UNLV Recruiting Area:**
Dallas, TX; Northern Nevada; Northern California

## JORDAN PAOPAO

**Special Teams Coordinator**
**Tight Ends**
**@CoachPaopao**

Jordan Paopao, who oversees UNLV's tight ends as well as serving as special teams coordinator, came to Las Vegas in 2020 after completing his seventh season as the tight ends coach at Washington. That stint included two Pac-12 Conference championships in the last four years for the Huskies. He was named to that position in January of 2013 after having served the previous two seasons as a graduate assistant coach at UW.

Paopao coached in a bowl game all nine seasons while in Seattle, including trips to the Peach Bowl CFP Semifinal, Fiesta Bowl and Rose Bowl. He helped the 2016 CFP Semifinal squad break numerous records including the all-time marks for touchdowns (77) and points (585). UW was also first in the Pac-12 and eighth in the country in scoring (41.8 points, 0.1 shy of the Huskies' 1991 school record).

Under his tutelage, Paopao saw three tight ends picked (Austin Sefarian-Jenkins, WIll Dissly and Drew Sample) in the NFL draft and coached four that appeared in NFL Camps in 2019.

Paopao came to UW from Stanford, where he served as a recruiting assistant under Jim Harbaugh, who coached him during his playing career at the University of San Diego. At USD, Paopao was a three-time, first-team All-Pioneer Football League selection and three-time Mid-Major All-American. He was a four-year starter at center and twice helped the Toreros to a pair of 11-1 seasons.

Between his time at Stanford and the UW, Paopao spent a season as recruiting coordinator, offensive line coach and run game coordinator at Azusa Pacific.

Paopao, who prepped at El Camino High in Oceanside, Calif., is the son of former UCLA football player Tony Paopao and the nephew of former standout BC Lions quarterback Joe Paopao. Jordan earned a bachelor's degree in accountancy from USD in 2008.

Jordan and his wife, Kristin, are the parents of a son, Jordan, Jr.

**Education:**
University of San Diego, 2008 – bachelor's degree in accountacy
**Playing Experience:**
University of San Diego, 2004-07 – offensive line
**Coaching Experience:**

| | |
|---|---|
| 2020-SA | UNLV – tight ends/special teams coordinator |
| 2013-19 | Washington – tight ends |
| 2011-12 | Washington – graduate assistant (tight ends) |
| 2010 | Azusa Pacific – offensive line/run game coordinator |
| 2008-09 | Stanford – recruiting assistant |

**UNLV Recruiting Areas:**
Phoenix, AZ; Las Vegas, NV; San Diego, CA

## TERRENCE SAMUEL

**Pass Game Coordinator**
**Wide Receivers**
**@CoachTSamuel**

Longtime Michigan State asssistant coach Terrence Samuel officially joined the UNLV football program in March 2020 to oversee wide receivers and serve as the Rebels' pass game coordinator.

Samuel came to Las Vegas after nine seasons in East Lansing. He spent 2019 assisting MSU's defensive secondary and serving as freshmen head coach after overseeing the Spartans' wide receivers from 2011-18. During that eight-year period, his players earned All-Big Ten recognition eight times, including two Big Ten Receivers of the Year. In addition, five Spartan wide receivers were selected in the NFL Draft and six made active NFL rosters. Three of MSU's seven receivers who have recorded 1,000-yard receiving seasons in the history of the program came under the tutelage of Samuel (B.J. Cunningham, Tony Lippett, Aaron Burbridge). Burbridge, the MVP on Michigan State's 2015 Big Ten Championship and College Football Playoff team, became the first Spartan ever to lead the conference in both receiving yards and receptions in the same season.

Samuel spent the 2010 season at Central Michigan after coaching receivers at South Dakota State for two seasons (2008-09). Before that he was the offensive coordinator and running backs coach at Nebraska-Omaha in 2007. Samuel coached receivers at Southeast Missouri State in 2006 following an original three-year stint at Nebraska-Omaha. He coached defensive backs at Nebraska-Omaha in 2003 and 2004, then assumed the duties of special teams coordinator and outside linebackers coach in 2005. Samuel began his coaching career at Nebraska-Omaha as a graduate assistant from 1998-2000 before spending two years as a GA at Arizona.

Samuel was a four-year letterman (1991-94) as a receiver at Purdue. He earned his bachelor's degree in communication and psychology from Purdue in 1995 and his master's degree in recreation administration from Nebraska-Omaha in 2001.

Samuel and his wife, Jaclyn, are the parents of two children: Brooklyn and Draven.

**Education:**
Purdue, 1995 – bachelor's degree in communication & psychology
Nebraska-Omaha, 2001 – master's degree in recreation administration

**Playing Experience:**
Purdue, 1991-94 – wide receiver

**Coaching Experience:**

| | |
|---|---|
| 2020-SA | UNLV – wide receivers/pass game coordinator |
| 2019 | Michigan State – defensive backs |
| 2011-18 | Michigan State – wide receivers |
| 2010 | Central Michigan – wide receivers |
| 2008-09 | North Dakota State – wide receivers |
| 2007, 2003-05 | Nebraska-Omaha – offensive/ST coord./RBs/OLB |
| 2006 | Southeast Missouri State – wide receivers |
| 2008-09 | North Dakota State – wide receivers |
| 2001-02 | Arizona – graduate assistant |
| 1998-00 | Nebraska-Omaha – graduate assistant |

**UNLV Recruiting Areas:**
Dallas, TX; Houston, TX

## GLENN THOMAS

**Offensive Coordinator**
**Quarterbacks**
**@CoachT_UNLV**

Collegiate and NFL veteran Glenn Thomas was announced as UNLV's offensive coordinator and quarterbacks coach in April 2020.

For the previous three seasons, Thomas served as co-offensive coordinator and quarterbacks coach for Big 12 Conference power Baylor. The Bears went 11-3 in 2019 and ranked No. 7 in the final CFP ranking en route to an appearance in the Allstate Sugar Bowl. While in Waco from 2017-19, Thomas developed Charlie Brewer into one of the most prolific quarterbacks in program history, totaling 69 touchdown passes in three years. The 2019 Davey O'Brien Award Semifinalist threw for 3,161 yards and 21 touchdowns along with rushing for 344 yards and 11 scores last fall.

Thomas moved to Baylor along with head coach Matt Rhule after serving together at Temple University from 2015-16. In two years with the Owls, one as quarterbacks coach and the second as offensive coordinator, Thomas helped the program post the school's first back-to-back 10-win seasons and bowl berths and capture the 2016 American Athletic Conference title.

Prior to his arrival in Philadelphia, Thomas spent seven seasons in the NFL. He was the Atlanta Falcons quarterbacks coach for three seasons after four years as an offensive assistant for the club. During the three seasons when Thomas guided quarterback Matt Ryan, the former first round pick threw for more than 4,500 and 26 touchdowns in each campaign, earning Pro Bowl honors in 2013 and 2015.

Prior to joining the Falcons, Thomas coached at Midwestern State in Wichita Falls, Texas, from 2001-07. Between seasons at Midwestern State, Thomas spent time with the Baltimore Ravens. He was responsible for working with wide receivers (2002-03, '05) and helped with Baltimore's quarterbacks. Following his graduation from Texas Tech, Thomas began his coaching career as a student assistant at his alma mater from 1998-2001.

A native of Eastland, Texas, Thomas and his wife, Felicia, have two sons, Hayden and Dylan.

**Education:**
Texas Tech, 1998 – bachelor's degree in exercise & sport science
Midwestern State, 2004 – master's degree in education

**Coaching Experience:**

| | |
|---|---|
| 2020-SA | UNLV – offensive coordinator/quarterbacks |
| 2017-19 | Baylor – co-offensive coordinator/quarterbacks |
| 2016 | Temple – offensive coordinator/quarterbacks |
| 2015 | Temple – quarterbacks |
| 2012-14 | Atlanta Falcons – quarterbacks |
| 2008-11 | Atlanta Falcons – offensive assistant |
| 2005-07 | Midwestern State – offensive coordinator |
| 2001-04 | Midwestern State –wide receivers |
| 1998-01 | Texas Tech – student assistant |

**UNLV Recruiting Areas:**
Orange County, CA; Dallas, TX; Austin, TX; San Antonio, TX

## KENWICK THOMPSON

**Linebackers**

**@CoachKThompson**

A veteran of the Mountain West, Kenwick Thompson came to UNLV after serving the previous two seasons at Fresno State as the run game coordinator and linebackers coach under Jeff Tedford. That stint included winning the 2018 Mountain West Championship and Las Vegas Bowl behind the nation's No. 3 scoring defense.

He previously spent two seasons as the defensive coordinator at East Carolina, joining the Pirate staff after two seasons at Vanderbilt, where he served as an associate head coach and linebackers coach in 2015.

Prior to his stop in the SEC, Thompson spent the 2013 season as defensive coordinator at San Jose State. While coaching the Spartan linebackers, Thompson helped senior captain Keith Smith become just the second player in school history to earn All-MWC honors for four years after leading the nation in total tackles with 159.

He previously coached under Tedford at California from 2007 to 2012, working as the assistant head coach and linebackers coach while playing a key role assisting the Golden Bears to four bowl appearances.

During his first stint at San Jose State from 2001-06, Thompson served in a variety of coaching roles under head coaches Fitz Hill and Dick Tomey. His positions included linebackers coach (2001-03), defensive line coach (2004), defensive tackles coach (2006), recruiting coordinator (2001-2004) and head strength and conditioning coach (2005).

From 1994 to 2000, Thompson was on the coaching staff at Texas Southern, including the last five seasons as defensive coordinator. During the summer of 2000, he was a participant in the NFL's Minority Coaching Fellowship with the Oakland Raiders.

After an all-conference playing career, Thompson graduated from Harding (Ark.) University in 1992. Thompson and his wife, Monica, have two sons, Jaxson and Jacob.

**Education:**
Harding (Ark.) University, 1992 – bachelor's degree in business administration

**Playing Experience:**
Harding (Ark.) University, 1987-90 – linebacker

**Coaching Experience:**

| | |
|---|---|
| 2020 - SA | UNLV – outside linebackers/asst. head coach |
| 2018-19 | Fresno State – linebackers/run game coordinator |
| 2016-17 | East Carolina – defensive coordinator |
| 2014-15 | Vanderbilt – linebackers/asst. head coach |
| 2013 | San Jose State – defensive coordinator/linebackers |
| 2007-12 | California – linebackers/asst. head coach |
| 2001-06 | San Jose State – linebackers/defensive line |
| 1996-00 | Texas Southern – defensive coordinator |
| 1994-95 | Texas Southern – running backs/defensive line |
| 1991-92 | Harding – graduate assistant |

**UNLV Recruiting Areas:**
Dallas, TX; Houston, TX

## TRE WATSON

**Cornerbacks**

**@CoachTreW**

Tre Watson will coach the Rebel cornerbacks starting in 2020 after spending the last two years as a defensive graduate assistant at Oregon, including for last season's Duck squad that led the league in interceptions en route to winning the Pac-12 Conference championship and Rose Bowl.

In 2019, Oregon recorded one of the top defenses in the country, forcing the most turnovers (27 total) and recording the most interceptions (20 interceptions) in the Pac-12, while ranking second in the league in total defense, rushing defense and passing defense. In 2019, Watson helped mentor safety Jevon Holland, who earned a Pac-12 Honorable Mention selection and was a Jim Thorpe Award semifinalist.

In Watson's first year in 2018, the Ducks claimed a victory in the Redbox Bowl over Michigan State. He helped mentor safety Ugo Amadi, a Lombardi Award winner and a fouth round NFL darft pick by the Seatle Seahawks.

Prior to working at Oregon, Watson worked at Ford Sports Performance Training Facility in Seattle, training several top NFL players during their offseason and several prospects preparing for the NFL draft, including Seahawks Bobby Wagner and KJ Wright, Arizona's Budda Baker and Carolina's Shaq Thompson.

A cornerback in college, the Seattle native originally played at West Hills College in Coalinga, California, and then Central Washington before transferring to the University of Washington and played in 25 games in the 2012 and '13 seasons for the Huskies. He earned his bachelor's degree from UW in 2014.

**Education:**
Washington, 2014 – bachelor's degree in communications

**Playing Experience:**
Washington, 2011-13 – defensive back
Central Washington, 2010 – defensive back
West Hills College, 2009 – defensive back

**Coaching Experience:**

| | |
|---|---|
| 2020-SA | UNLV – cornerbacks |
| 2018-19 | Oregon – graduate assistant |

**UNLV Recruiting Areas:**
Washington and Inland Empire

## NATE LONGSHORE

**Offensive Analyst**
**@mrlongshore**

Former standout collegiate quarterback Nate Longshore joined Marcus Arroyo's staff at UNLV in 2020 as the program's first-ever offensive analyst.

In his new role, Longshore is responsible for optimizing learning systems within the program, assisting with game plan development and using analytics to create favorable strategic advantages in all phases of the game.

Additionally, Longshore was activated as a countable coach and put on the road during the 2020 recruiting campaign, contributing to the new staff's signing of arguably the top-ranked class in UNLV history.

Prior to joining the Rebels, Longshore was a trailblazer in the emerging trend of utilizing technology in sport. As the Head of Football with Eon Sports, Longshore led the team responsible for developing and implementing knowledge transfer technology within multiple NFL franchises.

Longshore also brings a proven track record of quarterback development. As a quarterback trainer, he has prepared numerous collegiate signal-callers for their jump into the NFL, sharpening mechanics and executing pro days across the country.

Longshore played quarterback at the University of California, Berkeley, where he was a four-year starter and led the Golden Bears to a share of the Pac-10 Conference Championship in 2006, earning Holiday Bowl MVP that season.

He is engaged to Rachelle Blinoff-Mudd and has one daughter, Kailey.

## IAN SHIELDS

**Defensive Analyst**
**@coachshields**

Longtime collegiate coach Ian Shields joined UNLV football in 2020 as the program's first-ever defensive analyst.

Shields came to Las Vegas after serving as head coach at Jacksonville University in Florida, which was a member of the Pioneer Football League. He led the Dolphins for four seasons before the school ended the 22-year-old program in December 2019.

Prior to his arrival at Jacksonville, Shields served as the head coach at Lenoir-Rhyne University in Hickory, North Carolina, where he spent two seasons, compiling a 17-6 record. While leading the Bears, Shields won a conference championship and, was named the South Atlantic Conference Coach of The Year.

Prior to Lenoir-Rhyne, Shields spent five seasons as the associate head coach and offensive coordinator at Army (2009-13). He spent the 2008 season at the associate head coach and offensive coordinator at Cal Poly and made his head coaching debut at Eastern Oregon University during the 2006 an 2007 campaigns.

Shields is a 1994 graduate of Oregon State University and former starting quarterback for the Beavers. Shields lettered three times in football and twice in baseball at Oregon State. He graduated with a bachelor's degree in speech communication in 1994 and earned a master's degree in interdisciplinary studies from OSU in 1997, concentrating in education, communication and exercise sport science.

Shields and his wife, Norma, a former collegiate volleyball standout at Eastern Oregon have three sons: Beau, Jonah and Jordan.

## MATTHEW FYLE

**Director of Strength & Conditioning**
**@CoachFyle**

Matt Fyle came to Las Vegas after having just completed his first season as associate director of strength and conditioning at the University of Maryland. Previous to that he worked with Marcus Arroyo at the University of Oregon in 2018 and had previous stops at the University of Georgia and with the NFL's Atlanta Falcons.

Fyle spent three years in the Unites States Army's 82nd Airborne Division with a deployment to Iraq in 2004. He holds multiple professional certifications such as SCCC with the CSCCa, CSCS with the NSCA, USAW, First Aid and CPR certification.

## BRANDON GARCIA

**Assistant Strength & Conditioning Coach**
**@CoachGarciaUNLV**

Brandon Garcia joined UNLV Athletics in 2020 as the Assistant Strength & Conditioning Coach for the Rebel football program.

Most recently a personal trainer based in Knoxville, Tennessee, Garcia previously served as Strength & Conditioning Coach/ Sports Performance Assistant for Football at the University of Maryland in 2018. Prior to his time with the Terrapins, he was a strength & conditioning intern at his alma mater, West Virginia State in 2017.

The Riverside, California, native was a defensive lineman at Chaffey College in Rancho Cucamonga before transferring to start two seasons (2015-16) for the Yellow Jackets of WVSU in Institute, West Virginia.

## DIAMOND SIMMONS

**Assistant Strength & Conditioning Coach**
**@coachdiamond_**

Diamond Simmons joined UNLV Athletics in 2020 as the Assistant Strength & Conditioning Coach for the Rebel football program.

Simmons came to Las Vegas after spending the previous season as Assistant Athletics Performance Coach at the University of Missouri. During the 2018-19 academic year, he served as Assistant Strength & Conditioning Coach at Morehead State University in Kentucky working with the Eagles' men's and women's basketball, men's and women's golf, track, rifle and football teams.

# GRADUATE ASSISTANTS

## SPENCER DUNCAN

**Graduate Assistant Coach - Defense**

Spencer Duncan joined the UNLV football program in 2020 as graduate assistant coach for the defensive side of the ball.

Duncan spent the 2019 season as offensive coordinator for Jireh Prep Academy in Charlotte, North Carolina. Before that he served one academic year as offensive quality control coach at Penn. In 2017, Duncan was the wide receivers coach for Golden West College in Huntington Beach, California.

The former walk-on tight end at the University of Alabama earned his bachelor's degree from the SEC school in 2015. Duncan spent time working as a student assistant in his alma mater's strength & conditioning department as well as in the Tide's recruiting office.

## CHARLIE LANDGRAF

**Graduate Assistant Coach - Offense**

Former college football offensive lineman Charlie Landgraf joined the UNLV football program in 2020 as graduate assistant coach for the offensive side of the ball.

Landgraf completed his career at the University of Oregon in 2019 as the Ducks won the Pac-12 Conference championship and Rose Bowl.

The former walk-on from Portland, Oregon, earned a scholarship for his senior campaign. Landgraf, who followed head coach Marcus Arroyo to Las Vegas from Eugene, earned his bachelor's degree in applied business and economics in June 2019.

## BAILEY MCELWAIN

**Graduate Assistant Coach - Offense**

Former SEC player Bailey McElwain joined UNLV in 2020 as a graduate assistant on offense. McElwain spent the 2019 season as safeties coach at East Central Community College in Decatur, Mississippi.

The Alabama native earned his bachelor's degree from UAB in 2019 after transferring from Vanderbilt University. He was the starting fullback for the Commodores in 2016 before an injury moved him to a role as a student assistant coach with Nashville school.

He also spent the 2018 spring season coaching inside linebackers at his alma mater, Hewitt-Trussville High School, where he was a two-time all-state performer.

## MATT VINAL

**Graduate Assistant Coach - Defense**

Joining UNLV in 2020, former Rebel letterman Matt Vinal is a graduate assistant coach on defense.

Vinal appeared in all 26 games at UNLV during the 2013 and '14 seasons and totaled 69 tackles at safety and on special teams after signing with the school out of the College of San Mateo.

Following his collegiate career, Vinal played professionally for the Las Vegas Outlaws of the Arena Football League and then overseas for three seasons. Earning his bachelor's degree from UNLV in 2015, his coaching career started in 2016 at his alma mater, Junipero Serra High School in San Mateo.

## BRITTANY BOEHM

**Director of Football Operations**

Brittany Boehm came to UNLV in 2020 as the director of football operations after serving in the same capacity the previous season at the University of Missouri. Prior to her five years at the SEC school, she served as the administrative assistant for the deputy director of internal operations at her alma mater San jose State. Boehm was a four-year member (2006-09) of the Spartan soccer team. A native of San Ramon, California, Boehm earned a bachelor's degree in liberal arts and sciences/liberal studies from San José State in 2011 and her masters of education from the school of counseling and psychology with an emphasis in positive coaching from Mizzou in 2017.

## GAIZKA CROWLEY

**Director of Player Personnel**

Gaizka Crowley is in his first season with UNLV in 2020. He joined the Rebels after serving two seasons as Director of Recruiting and Player Personnel at Southern Illinois University. Crowley spent the previous five years as the Midwest Regional Director of Recruiting and Scouting for XOS Digital based in Chicago. There, he held a variety of responsibilities that included editing high school film, rating players and traveling nationwide to demonstrate recruiting software programs. Crowley began his career as an offensive line coach at Lincoln High School in Tallahassee, Florida, helping the team reach the 2008 FHSAA Class 4A state finals. A native of the Sunshine State, Crowley graduated from Florida State University in 2010, earning a bachelor's degree in social science education. He and his wife, Laura, have one daughter, Eloise.

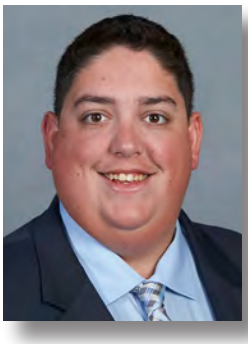

## JOE MAGGIO

**Football Video Operations**

Joe Maggio is in his fifth season with the UNLV football program, overseeing its video operations. Maggio spent the previous three years in the same capacity for the FIU Panthers, including working with former UNLV defensive coordinator Ron Cooper at the Conference USA program located in Miami. Maggio joined FIU after a long stint at his alma mater, Stony Brook, where he eventually served as video operations manager and pro liaison assistant for the Seawolves. Maggio, who received his bachelor's in business management-economics from the school in 2012, also worked with the Stony Brook lacrosse program and served as a videographer for the Major League Lacrosse Long Island Lizards franchise.

## JOSH HEWITT

**Head Football Equipment Manager**

Josh Hewitt joined UNLV in 2020 as assistant director of equipment to work with the Rebel football program. Certified by the Athletic Equipment Managers Association since 2015, Hewitt came to Las Vegas after three seasons in a similar role at fellow-Mountain West member Fresno State where he worked with football and five other Bulldog sports. Previous to that, he spent three years as Director of Equipment Operations at the University of Central Arkansas. From 2005-11 he was an equipment aide for the NFL's St. Louis Rams and was a member of the MLB's Kansas City Royals grounds crew from 2010-14. He earned his bachelor's degree in sports sciences from Avila University in 2012.

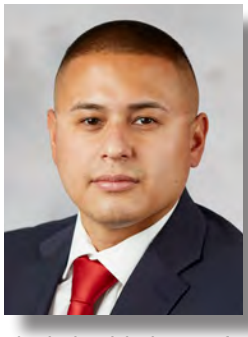

## ERIC AVILA

**Head Athletic Trainer**

Eric Avila is in his first year on UNLV's staff in 2020. He came to Las Vegas from Georgia Tech after spending the last two years as a member of the Yellow Jackets' sports medicine staff as assistant football athletic trainer. Prior to that, he served a six-year stint with the Atlanta Falcons. A NATABOC-certified athletic trainer, Avila earned his bachelor's degree in athletic training in 2010 and a master's in adapted physical activity in 2012 from Slippery Rock University in Pennsylvania, where he worked in Slippery Rock's athletic training department as an undergraduate and and graduate student.

## SHELBY MCINTYRE

**Director of Recruiting & High School Relations**

Shelby McIntyre joined UNLV in 2020 as Director of Recruiting & High School Relations after spending the previous two seasons in the same capacity at the University of North Texas from 2018-19. McIntyre makes her return to the Mountain West as the South Lake Tahoe, California, native previously worked in football recruiting at Boise State University. McIntyre graduated from Boise State with a bachelor's degree in marketing and a master's degree in business administration, and was a student-athlete competing in track and cross country. As a graduate student, she worked in recruiting for the Broncos football program.

## SARA DOTY

**Executive Assistant to the Head Coach**

Now in her fifth season with UNLV Football, Sara Doty serves as Executive Assistant to first year head coach Marcus Arroyo. No stranger to Rebel Athletics, she moved across campus after serving as Director of Operations for UNLV Women's Volleyball from 2013-16. The native of North Bend, Oregon, is a 2011 graduate of UNLV with a degree in recreation & sports management. Doty, who also completed one year of a master's program at the school, began as an intern at her alma mater in fall 2011 and served as a graduate assistant in UNLV's NCAA compliance office before joining the volleyball program.

## MARK WALLINGTON

**Senior Asst. AD, Communications**

In his 28th year with UNLV is Mark Wallington, who oversees communications for the Rebel football program as well as serving as administrator for the women's tennis program. In 2015, he was named Senior Assistant Athletics Director for Communications. A two-time graduate of the University of Florida, Wallington earned a bachelor's degree in journalism and a master's in sports administration. In 2002 he married the former Wendy Best and the couple has two daughters, Tessa Mae and Tallis Marie.

# SUPPORT STAFF

## UNLV FOOTBALL SUPPORT STAFF

**John Gladchuk**
*Sr. Assoc. AD, External Affairs*

**Eric Nepomuceno**
*Sr. Associate A.D., Compliance Football Administrator*

**Sarah Micinski**
*Asst. Director, Communications*

**Erick Harper**
*Sr. Assoc. AD, Development*

**Erik Schwarz**
*Assoc. AD, Facilities & Sport Operations*

**David Wedley**
*Dir., Student-Athlete Academic Services*

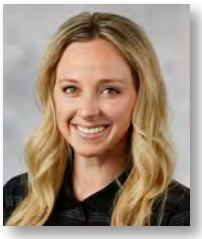

**Nicole Kiley**
*Nutritionist*

**Sarah Wattenberg**
*Director, Sports Performance*

**Noah Johanson**
*Academic Support Counselor*

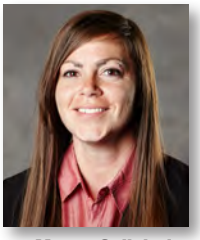

**Megan Caligiuri**
*Assoc. AD, Marketing & Content Creation*

**Karl Feak**
*Asst. AD, Marketing & Fan Engagement*

**Timmy Conner**
*Marketing Coordinator*

**Kris Giese**
*Director, Ticketing*

**Kelli McGinnis**
*Asst. Director, Ticketing*

**Tausha Smith**
*Director, Equipment & Purchasing*

## UNLV TEAM PHYSICIANS

**Dr. Wade Gaal**
*Medical Director*
*Head Team Physician*

**Dr. Glenn Barnes**
*Primary Sports*

**Dr. Joseph Yu**
*Lead Orthopedics*

**Dr. Chad Hanson**
*Orthopedics*

**Dr. Greg Bigler**
*Orthopedics*

**Dr. Daniel Orr**
*Maxillofacial*

**Dr. Keith Kohorst**
*Optometrist*

**Dr. Craig Hamilton**
*Optometrist*

**Dr. Anthony Bratton** - *Orthopedics*
**Dr. Troy Watson** - *Orthopedics (lower extremity/ankle)*
**Dr. Jed Jones** - *Orthopedics (upper extremity)*
**Dr. Anthony Ruggeroli** - *Pain Management*
**Dr. Mike Daubs** - *Orthopedics (spine)*
**Dr. Thomas Dunn** - *Orthopedics (spine)*
**Dr. Leo Germin** - *Neurology*
**Dr. Alfred Danielian** - *Sports Cardiology*
**Dr. Byron Blasco** - *Dentistry*

# MEET THE REBELS

## 27 AUSTIN AJIAKE

**LB • 6-2 • 220 • JUNIOR (2L)**

FREMONT, CA
BELLARMINE PREP

**UNLV:** A versatile athlete who has grown into the linebacker spot as a Rebel and is expected to compete at OLB as a junior … Last name is pronounced "AH-g-kay" … A member of the UNLV Dean's Honor List in spring 2020 … An Academic All-Mountain West honoree in both 2018 and '19. **2019:** Played in all 12 games … Appeared at linebacker and on special teams … Finished with 14 total tackles, including nine solo stops. **2018:** Earned his first letter as a Rebel by appearing in the final 10 games of the season … Finished with five total tackles playing on special teams and defense. **HIGH SCHOOL:** A 2018 graduate of Bellarmine College Prep in San Jose, CA … Three-year letterwinner under coach Mike Janda … Two-way player for the Bells as a running back and outside linebacker … Ran for 1,168 yards and 11 touchdowns as a senior in 2017 … Earned All-Western Catholic Athletic League (WCAL) First Team honors as a senior and was named his team's most valuable player and most valuable offensive player … Earned all-league second team honors as a junior after scoring 10 touchdowns in 2016 … Also ran track, competing in the 100-meter, 200-meter and 4x100 meter races. **PERSONAL:** Austin Bawa Ajiake was born in Hayward, CA … The son of Tammy and Matthew Ajiake … Has two brothers, Jason and Josiah, and two sisters, Olivia and Grace … Majoring in urban studies.

**AJIAKE'S DEFENSIVE STATS**

| YEAR | GP-GS | UT | AT | TT | TFL | SCK | INT | PBU | FF | FR |
|---|---|---|---|---|---|---|---|---|---|---|
| 2019 | 12-0 | 9 | 5 | 14 | 0-0 | 0-0 | 0-0 | 0 | 0 | 0-0 |
| 2018 | 10-0 | 3 | 2 | 5 | 0-0 | 0-0 | 0-0 | 0 | 0 | 0-0 |
| **TOTAL** | **22-0** | **12** | **7** | **19** | **0-0** | **0-0** | **0-0** | **0** | **0** | **0-0** |

## 85 PATRICK BALLARD

**WR • 6-3 • 200 • SOPHOMORE (1L)**

HOUSTON, TX
ELKINS HS

**UNLV:** A big, physical wide receiver who will look to earn a spot in the receiving rotation as a sophomore. **2019:** Earned his first letter as a Rebel by appearing in five games before a season-ending injury … Caught three passes for 21 yards in limited action. **2018:** Played in the final four games of what was his redshirt season under the new NCAA guidelines … Did not record a statistic. **HIGH SCHOOL:** A 2018 graduate of Elkins HS … A two-year letterwinner under coach Dennis Brantley … Rated as a three-star prospect by Rivals and 247Sport … As a senior in 2017, hauled in 30 receptions for 300 yards and five touchdowns … Caught 20 passes for 400 yards and eight touchdowns as a junior in 2016 … Also played safety for the Noble Knights. **PERSONAL:** Patrick Wayne Stanley Ballard was born in Houston, TX … The son of Tiandra Tarrant and Patrick Ballard … Has two younger siblings, Peyton and Brock … Majoring in sociology.

**BALLARD'S RECEIVING STATS**

| YEAR | GP-GS | REC | YDS | AVG | TD | LG |
|---|---|---|---|---|---|---|
| 2019 | 5-0 | 3 | 21 | 7.0 | 0 | 8 |
| 2018* | 4-0 | 0 | 0 | 0.0 | 0 | 0 |
| **TOTAL** | **9-0** | **3** | **21** | **7.0** | **0** | **0** |

*Redshirt season

## 19 KALEO BALLUNGAY

**TE • 6-6 • 250 • FRESHMAN (HS)**

TRACY, CA
KIMBALL HS

**UNLV:** A two-way prepster who was a three-star prospect according to 247Sports, Rivals and ESPN … Ranked the No. 42 tight end recruit by ESPN and No. 88 by 247Sports … Name is pronounced "kah-LAY-oh ballon-guy." **HIGH SCHOOL:** A 2020 graduate of John C. Kimball HS in Tracy, CA … A two-year letterwinner for coach Mike Kuhnlenz … Played both tight end and defensive end … As a senior in 2019, set career highs with 40 receptions, 751 receiving yards and eight touchdowns … Named team's most valuable player in 2019 … Earned a first team all-league nod and was an All-Sac-Joaquin Section selection … Added three sacks and three pass deflections on the defensive side of the ball … During junior campaign in 2018, caught 20 passes for 464 yards and five touchdowns en route to a second team all-league selection … Also played basketball for the Jaguars. **PERSONAL:** Kaleo Brandon Ballungay was born in Fremont, CA … The son of Cecily and Miles Ballungay … Has three siblings, Kainoa Ballungay, Jacob Malaluan and Cerina Malaluan … Majoring in business.

## 11 NOAH BEAN

**TE • 6-2 • 245 • JUNIOR (2L)**

SIMI VALLEY, CA
GRACE BRETHREN HS

**UNLV:** A big-bodied tight end who set career bests in yards and catches last season. **2019:** Appeared in 11 games, including making four starts … First career start came vs. Boise State in Game Five … Finished the season third on the team with 22 receptions for 336 yards and a pair of touchdowns … Caught a five-yard TD pass from Kenyon Oblad in win at Vanderbilt and one week later sprinted for a 60-yard score vs. Fresno State … One of a school-record 28 Academic All-Mountain West honorees. **2018:** Earned his first letter as a Rebel by playing in all 12 games … Two of his three receptions resulted in touchdowns … Caught a nine-yard pass from Max Gilliam for his team's first points in a game at Hawai'i and one week later hauled in a one-yard scoring pass from Armani Rogers that gave UNLV its first lead of the night vs. UNR in the season finale. 2017: Redshirted season. **HIGH SCHOOL:** A 2017 graduate of Grace Brethren HS … A two-year letterwinner under coach Josh Henderson … Hauled in 40 receptions for 840 yards and 15 touchdowns and helped lead the Lancers to a 9-1 record and a Tri-Valley League championship as a senior … Rated as a three-star prospect by Scout. … Earned All-Ventura County First Team honors as a senior and played in the Ventura County All-Star Game … Earned all-league honors as a junior and was part of a team that

went 12-2 … Also earned a varsity letter at Calabasas HS under coaches Casey and Rick Clausen as a sophomore. **PERSONAL:** Noah Turrel Bean was born in Watts, CA … The son of Tonya and Eddie Bean … Has one older brother, Martel, and two older sisters, Tanieya and Ashley … Uncle Mario Ellis played basketball at Fresno State … Majoring in urban studies.

**BEAN'S RECEIVING STATS**

| YEAR | GP-GS | REC | YDS | AVG | TD | LG |
|---|---|---|---|---|---|---|
| 2019 | 11-4 | 22 | 336 | 15.3 | 2 | 60 |
| 2018 | 12-0 | 3 | 12 | 4.0 | 2 | 9 |
| **TOTAL** | **23-4** | **25** | **348** | **13.9** | **4** | **60** |

## 44 KYLE BEAUDRY

**LB • 6-1 • 220 • SOPHOMORE (1L)**

LAS VEGAS, NV
LIBERTY HS

**UNLV:** A local product who looks to make a bigger impact as a sophomore linebacker … A teammate of fellow-Rebel defender Austin Fiaseu in high school … A member of the UNLV Dean's Honor List in spring 2019 and '20 … An Academic All-Mountain West honoree and MW Scholar-Athlete in 2019 … Last name is pronounced "BOE-dree." **2019:** Played as a true freshman and earned his first letter as a Rebel by appearing in all 12 games … Finished with five total tackles playing on defense and special teams … Graduated high school early and took part in spring practice with the Rebels. **HIGH SCHOOL:** A December 2018 graduate of Liberty HS in Henderson … A three-year letterwinner under coach Rich Muraco … Was rated as a three-star outside linebacker and the No. 15 ranked prospect in the state of Nevada by 247Sports … Played linebacker for the Patriots, helping them to three straight Sunrise Regional championships … As a senior in 2018, collected 54 tackles (28 solo) with 3.5 tackles for loss and three sacks … During junior year in 2017, recorded 66 tackles (33 solo) with 11 tackles for loss and 10 sacks … Earned first team all-league honors twice at OLB and second team all-league at tight end … A second team all-state linebacker selection and was named the Southeast League Defensive MVP … Also played running back, tight end and defensive end during prep career. **PERSONAL:** Kyle Jacob Beaudry was born in Merced, CA… The son of John and Karen Beaudry … Has one older sister, Erika … Majoring in mechanical engineering.

**BEAUDRY'S DEFENSIVE STATS**

| YEAR | GP-GS | UT | AT | TT | TFL | SCK | INT | PBU | FF | FR |
|---|---|---|---|---|---|---|---|---|---|---|
| 2019 | 12-0 | 3 | 2 | 5 | 0-0 | 0-0 | 0-0 | 0 | 0 | 0-0 |

## 64 GARRETT BECKMAN

**OL • 6-4 • 335 • FRESHMAN (RS)**

GREELEY, CO
GREELEY WEST HS

**UNLV:** A young, big blocker who is one of two Coloradoans on the 2020 Rebels. **2019:** Redshirted season. **HIGH SCHOOL:** A 2019 graduate of Greeley West HS … A three-year letterwinner under coach Jason Renouf … Listed as a three-star recruit, the No. 128 guard in the nation and the No. 23 overall player from the Centennial State by 247Sports … Helped the Spartans to a pair of league titles, including a 9-3 mark during his senior campaign in 2018 … Earned all-league first team honors all three years on varsity as an offensive lineman … Was an all-state first team selection his junior and senior seasons … Also played defensive end and tackle for GWHS … A two-time letterwinner in baseball. **PERSONAL:** Garrett Benjamin Beckman was born in Greeley, CO … The son of Ted and Leesa Beckman … Has an older sister, Kaylee, a younger brother, Dylan, and a younger sister, Cora … Majoring in communication studies.

## 9 LESHAUN BELL

**LB • 6-3 • 235 • FRESHMAN (HS)**

THOUSAND OAKS, CA
CALABASAS HS

**UNLV:** Rated as a three-star recruit by 247Sports, Rivals and ESPN … A highly sought-after linebacker who was UNLV's fifth-highest rated high school recruit on record according to 247Sports … Listed as the nation's No. 38 SDE and No. 77 overall player in California by Rivals and No. 46 WDE overall and No. 79 player in the state by 247Sports … Chose the Rebels over offers from Washington State, Arizona State and Oregon State along with a host of MW schools. **HIGH SCHOOL:** A 2020 graduate of Calabasas HS … A three-year letterwinner under coach Chris Claiborne … Helped the Coyotes to a 7-3 mark in 2019 … Named to the 2019 all-state team after racking up more than 100 tackles and 24 sacks as a senior … As a junior in 2018, tallied 60 total tackles (37 solo) to go along with 7.0 sacks … Added 3.0 sacks as a sophomore in 2017. **PERSONAL:** LeShaun Bell was born in Woodland Hills, CA ... Son of Rachel Jackson and LeShaun Eugene Bell Sr. ... Two younger siblings, Legend Brooks and Landon Bell ... Majoring in communication studies.

## 76 CLAYTON BRADLEY

**OL • 6-5 • 295 • SENIOR (TR)**

ORANGE, CA
SERVITE HS/USC

**UNLV:** A Pac-12 Conference vet who moved to Las Vegas as a graduate transfer and will look to make an immediate impact on the offensive line … Granted a sixth year of eligibility by the NCAA in January. USC: Spent five years with the Trojans and appeared in 17 games in his career, with 3 starts. **2019:** Slowed in spring drills while recuperating from a 2018 back injury and did not appear in a game. **2018:** Saw action in USC's first 3 games (UNLV, Stanford, Texas) as a backup offensive tackle as a junior … Did not see further action the rest of the season, hampered the last seven games by a back injury. **2017:** Saw action in all 14 games at offensive tackle, including starting 3 times (Washington State, Oregon State, Utah), and he also played on special teams as a sophomore. **2016:** Served as a backup offensive tackle as a redshirt freshman, appearing briefly there and on special teams in 3 games (Utah State, Stanford, Utah). **2015:** Redshirted as a reserve offensive tackle as a first-year freshman. Enrolled at USC in the fall of 2015 and was awarded a scholarship by virtue of an NCAA rule known as "blueshirting" (allowing a non-recruited student-athlete to receive athletic financial aid after beginning practice and have that student-athlete count towards the next year's signing class if the school has reached its NCAA-maximum aid limit for the current year). **HIGH SCHOOL:** Made 2014 Prep Star All-West Region, Max Preps All-State Division I second team, Cal-Hi Sports All-State fourth team, Tacoma News Tribune Western 100, All-CIF Pac 5 Division, Orange County Register All-Orange County first team and All-Trinity League first team as a senior offensive tackle at Servite High in Anaheim (Calif.). Current Trojans Amon-Ra St. Brown, Kyle Ford and Ethan Rae also prepped at Servite. **PERSONAL:** Earned a degree in communications from USC and is majoring in sociology at UNLV … In the summer of 2018, he changed his last name from Johnston to Bradley in honor of his stepfather.

## 55 MICHAEL BRAY

**OL • 6-3 • 275 • SOPHOMORE (SQ)**

BAKERSFIELD, CA
LIBERTY HS (CA)

**UNLV:** A reserve offensive lineman who will look to earn his first playing time this fall. **2019:** Member of the squad but did not play. **2018:** Redshirted season. **HIGH SCHOOL:** A 2018 graduate of Liberty HS in Bakersfield, CA … Played on both sides of the ball as an offensive and defensive lineman for the Patriots under coach Brian Nixon …Helped his team to two league championships, CIF Valley Championship … A two-time first team all-league, two-time first team all-area, and first team All-Valley honoree who was also named lineman of the year ... Played in 2018 U.S. Army all-star game … Also played two seasons of baseball as a first baseman for LHS. **PERSONAL:** Michael Donald Bray was born in Bakersfield, CA…The son of Mike and Hope Bray … Has three older sisters, Bryce, Gena and Jennifer … Majoring in communication studies.

## 72 MATT BRAYTON

**OL • 6-3 • 310 • SENIOR (2L)**

MONROVIA, CA
BISHOP AMAT HS

**UNLV:** A returning starter along the offensive line who has shown the ability to play both guard and tackle … A member of the UNLV Dean's Honor List in fall 2018 and '19 and a 2019 Academic All-Mountain West honoree … Earned his bachelor's degree in political science in May 2020 and is currently pursuing a master's in emergency and crisis management. **2019:** Started 11 of 12 games, missing only the trip to Vanderbilt … Started eight games at left guard before moving over to start the final three at left tackle. **2018:** Earned his first letter as a Rebel by playing in seven games and taking over as the starting left guard for the final three. **2017:** Member of squad but did not play. **2016:** Redshirted season after coming in as one of five OL signees. **HIGH SCHOOL:** A 2016 graduate of Bishop Amat HS … Played under coach Steve Hagerty ... Helped lead the Lancers to a 10-3 record and a national ranking of 29 ... Named the Mission League's Co-Lineman of the Year by the Los Angeles Times as a senior ... Also earned first team all-area honors, first team all-league honors and was named to FOX Sports West/Prime Ticket's 2015 All CIF-SS team ... Helped pave the way for an offense that piled up more than 5,000 yards and averaged 43 points per game ... Earned first team all-league honors as a junior ... Helped the team to a 9-4 overall record, a Mission League championship and a semifinals appearance in the Southern Section playoffs one year after finishing last in the league. **PERSONAL:** Matthew Robert Brayton was born in Arcadia, CA ... The son of Janeen and Matt Brayton ... Has two younger sisters, Emma and Ella … Majoring in political science.

## 21 SPENCER BRIGGS

**RB • 5-10 • 195 • FRESHMAN (HS)**

GALLATIN, TN
GALLATIN HS

**UNLV:** One of two running backs in the Class of 2020 … Possibly the first Rebel high school signee out of the state of Tennessee. **HIGH SCHOOL:** A 2020 graduate of Gallatin HS … A three-year letterwinner under coach Chad Watson … As a senior for the Green Wave in 2019, ran for 1,494 yards and 15 touchdowns in just eight games … Rushed for a school-record 313 yards vs. cross-town rival Station Camp ... Named to the Tennessee High School Football Coaches Association All-State Team … Earned Region 6-5A MVP and Sumner County's MVP by Main Street Preps … A runner-up for the Tennessee Titans Mr. Football Award for Division-I Class-5A. **PERSONAL:** Spencer Stefan Briggs was born in Amherst, VA … The son of Susan Shapiro-Briggs and Elwood Briggs … Has an older sister, Desire … Majoring in business.

## 2 DOMINIC BROWN

**DB • 6-3 • 190 • SOPHOMORE (TR)**

OXNARD, CA
OXNARD HS/VENTURA COLLEGE

**UNLV:** A nice-sized defensive back who was the final member of Marcus Arroyo's first Rebel recruiting class, committing to the program in March … A junior college transfer who will have three years of eligibility remaining … 247Sports rated him a three-star recruit and the nation's No. 204 cornerback coming out of high school when he originally signed with Montana State. **JUNIOR COLLEGE**: Spent the 2019 season at Ventura College, collecting 35 total tackles, 1.5 sacks and three interceptions, including one returned for a touchdown. **HIGH SCHOOL:** A 2019 graduate of Oxnard Union HS … A four-year starter at defensive back for the Yellow Jackets … Hauled in seven interceptions during his senior season while helping OHS make a historic run to the CIF-Southern Section Division 6 semifinals in 2018 … A two-time first team all-conference honoree who was named Pacific League Defensive Player of the Year as a senior … Also started two seasons in basketball. **PERSONAL:** Dominic Christopher Brown was born in Oxnard … The son of Monica Arevalo and Stephen Brown, who played basketball at Oregon State … Has a younger brother, Dillan … Cousin, Azeem Victor, played football at Washington.

## 38 TANNER BROWN

**K/P • 5-11 • 160 • JUNIOR (TR)**

SAUGUS, CA
SAUGUS HS/COLLEGE OF THE CANYONS

**UNLV:** Walked on the Rebel squad after an earning All-American junior college honors as a kicker. **JUNIOR COLLEGE:** Played two seasons for coach Ted Iacenda at College of the Canyons located in Santa Clarita, CA. **2019:** As a sophomore, converted 11-of-17 field goal attempts with a long of 50 yards and made 56-of-58 PATs … Punted 27 times for 1,055 yards and had 10 touchbacks. **2018:** As a freshman, earned a California Community College Football Coaches Association (CCCFCA) All-American selection and was named All-California First Team Offense in Region III … Made 17-of-21 field goals and was perfect on 44 PATs …. Also punted the ball 44 times for 1,503 yards with 16 touchbacks for the Cougars. **HIGH SCHOOL:** A 2018 graduate of Saugus HS in Santa Clarita … Served as punter and PK for coach Jason Bornn … As a senior in 2017, punted the ball 37 times for 1,242 yards with a long of 60 … Made 7-of-11 field goals with a long of 47 and made 16-of-18 PATS … Also a standout soccer player for the Centurions, earning all-conference and all-league honors. **PERSONAL:** Tanner Reid Brown was born in Santa Clarita, CA … The son of Brian and Veronica Brown … Has two sisters, Alex and Isabella, and a brother, Logan … Mom ran track at Baylor … Majoring in business.

## 17 DOUG BRUMFIELD

**QB • 6-5 • 215 • FRESHMAN (HS)**

INGLEWOOD, CA
JUNIPERO SERRA HS

**UNLV:** A tall, left-handed quarterback rated as a three-star prospect by 247Sports, Rivals and ESPN … Ranked the No. 53 pro-style QB in the nation and the No. 145 overall recruit from California by 247Sports … Originally committed to the Rebels in May 2019 and chose UNLV over offers from Kansas, Rutgers and Utah. **HIGH SCHOOL:** A 2020 graduate of Junipero Serra HS in Gardena, CA … A three-year letterwinner under coach Scott Altenberg … Over three seasons, threw for 5,723 yards and 38 touchdowns in 29 games played … Also ran for 712 yards on 160 carries and eight touchdowns … During senior season in 2019, threw for 1,478 yards and 10 touchdowns … Also ran for a career-high 444 yards on 74 carries with five rushing touchdowns in final prep season … Named his team's most valuable player … As a junior in 2018, threw for a career-high 3,112 yards and 20 touchdowns … Set school record for most passing yards in a season … Earned league's offensive player of the year and was a first team all-league selection … In first season as a starter in 2017, threw for 1,133 yards and eight touchdowns in nine games played … Named offensive rookie of the year and was a second team all-league selection. **PERSONAL:** Douglas Alexander Brumfield was born in Inglewood, CA … The son of Nicole and Douglas Brumfield ... Has a younger sister, Mia … Majoring in communication studies.

## 2020 UNLV SIGNING CLASS

### HIGH SCHOOL SIGNEES (23)

| NAME | POS | HT | WT | CL-EXP | HOMETOWN | PREVIOUS SCHOOL |
|---|---|---|---|---|---|---|
| Kaleo Ballungay | TE | 6-6 | 250 | FR-HS | Tracy, CA | Kimball HS |
| LeShaun Bell | LB | 6-3 | 220 | FR-HS | Thousand Oaks, CA | Calabasas HS |
| Doug Brumfield | QB | 6-5 | 215 | FR-HS | Inglewood, CA | Junipero Serra HS |
| Spencer Briggs | RB | 5-10 | 195 | FR-HS | Gallatin, TN | Gallatin HS |
| Charlton Butt | P | 6-2 | 205 | FR-HS | Victoria, Australia | Bacchus Marsh |
| Daniel Caloca | DL | 6-3 | 285 | FR-HS | Brawley, CA | Brawley Union HS |
| Jalen Dixon | DL | 6-2 | 250 | FR-HS | Seattle, WA | O'Dea HS |
| Dylan Downing* | RB | 5-11 | 220 | FR-HS | Carmel, IN | Carmel HS |
| Ose Egbase | LB | 6-4 | 215 | FR-HS | Encino, CA | Crespi HS |
| Zyell Griffin | WR | 6-2 | 185 | FR-HS | Vancouver, WA | Evergreen HS |
| Alven Johnson | DL | 6-4 | 275 | FR-HS | Baton Rouge, LA | Thrive Academy |
| Ricky Johnson | DB | 6-2 | 160 | FR-HS | Houston, TX | Cypress Falls HS |
| Jeminai Leuta-Ulu | OL | 6-3 | 330 | FR-HS | Anaheim, CA | Servite HS |
| Alex Lines | TE | 6-5 | 245 | FR-HS | Gilbert, AZ | Higley HS |
| Alani Makihele | OL | 6-3 | 350 | FR-HS | Anchorage, AK | West HS |
| Marcus Miller | OL | 6-4 | 300 | FR-HS | Castro Valley, CA | Castro Valley HS |
| Waisale Muavesi | DL | 6-2 | 300 | FR-HS | Provo, UT | Timpview HS |
| Tyson Player | DB | 6-1 | 180 | FR-HS | Columbia, SC | Ridge View HS |
| Brennon Scott | LB | 6-1 | 235 | FR-HS | Lancaster, TX | Bishop Dunne HS |
| Tiger Shanks | OL | 6-5 | 345 | FR-HS | Lake Oswego, OR | Lake Oswego HS |
| Kalvin Souders | WR | 6-2 | 195 | FR-HS | Portland, OR | Central Catholic HS |
| Kyle Williams | WR | 6-0 | 175 | FR-HS | Hawthorne, CA | St. Monica Catholic HS |
| Nohl Williams | DB | 6-0 | 170 | FR-HS | Oxnard, CA | Pacifica HS |

### TRANSFERS (5)

| NAME | POS | HT | WT | CL-EXP | HOMETOWN | PREVIOUS SCHOOL |
|---|---|---|---|---|---|---|
| Dominic Brown | DB | 6-3 | 190 | SO-TR | Oxnard, CA | Ventura College |
| Jeremiah Houston* | DB | 6-0 | 185 | JR-TR | Inglewood, CA | Long Beach City College |
| Kue Olotoa* | LB | 6-2 | 205 | JR-TR | Costa Mesa, CA | Riverside CC |
| Adam Plant Jr.*# | DL | 6-5 | 250 | SO-TR | Las Vegas, NV | TCU |
| Justin Rogers*# | QB | 6-4 | 240 | SO-TR | Shreveport, LA | TCU |

## 46 CHARLTON BUTT

**P • 6-2 • 205 • FRESHMAN (HS)**

VICTORIA, AUSTRALIA
BACCHUS MARSH GRAMMAR

**UNLV:** The only special teams player in this year's UNLV signing class … First name is pronounced "CHARL-ton" but goes by Chaz … Will look to replace the Rebels' graduated punter, Hayes Hicken … An older collegian who was born in April 1993. **HIGH SCHOOL:** Graduated from Bacchus Marsh Grammar in 2011. **PERSONAL:** Charlton Butt was born in Melbourne, Victoria, Australia … The son of Allison and Phillip Butt … Has an older sister, Hannah, and a younger brother, Quade … Majoring in psychology.

## 29 TRE CAINE

**DB • 6-1 • 195 • JUNIOR (RS)**

DETROIT, MI
UNIVERSITY LIGGETT HS/COLGATE

**UNLV:** An experienced walk-on from the Patriot League who looks to earn his first playing time this fall. **2019:** Sat out season per NCAA transfer rules. **COLGATE:** Competed two seasons at the FCS school located in Hamilton, New York. **2018:** Played in all 12 games, starting three … Finished with six receptions for 64 yards … Had two catches for 20 yards in NCAA playoff quarterfinal at North Dakota State … Had a rushing attempt for nine yards in Raiders' NCAA playoff win over No. 6 James Madison. **2017:** Started 10 games, finishing with 15 grabs for 223 yards and three touchdowns … Had one kickoff return for 12 yards … First career score came on a 66-yard catch and run against Lehigh … A member of the Patriot League Academic Honor Roll. **HIGH SCHOOL:** A 2017 graduate of University Liggett HS in Gross Pointe Woods, MI … A four-year letterman and two-time captain for the Knights … Played both RB and DB … As a senior rushed for 1,735 yards and 28 touchdowns as well as 1,005 receiving yards and 14 more scores … Honorable mention all-state in both 2015 and '16 … Named Michigan Athletic Conference MVP … Also lettered in track and field. **PERSONAL:** Charles Edward Caine III was born in Detroit … The son of Charles Jr. and Shaun Caine … Has one brother and one sister … Majoring in business.

## 75 JARON CALDWELL

**OL • 6-4 • 335 • SENIOR (3L)**

LAS VEGAS, NV
BISHOP GORMAN HS

**UNLV:** A two-year returning starter who looks to be a veteran leader as a senior along the Rebel offensive line ... A member of the UNLV Dean's Honor List in spring 2020 … Earned his bachelor's degree in criminal justice in May 2020 and is currently pursuing a master's in general studies … First name is pronounced "JER-in." **2019:** After missing spring practice because of an injury, used his redshirt season by only appearing in four total games … Saw action vs. SUU and Wyoming and then made effective spot starts at left guard in the victory at Vanderbilt and vs. Hawai'i. **2018:** Played in eight games, starting seven at left guard before suffering an injury. **2017:** Started the first eight games at left guard before suffering a season-ending injury. **2016:** Earned his first letter as a Rebel by appearing in 11 of 12 games along the line. **HIGH SCHOOL:** A 2016 graduate of Bishop Gorman HS … Lettered twice under coach Tony Sanchez and then Kenny Sanchez ... Rated as a three-star prospect by Rivals ... Listed as the No. 8 overall player in the state of Nevada by ESPN ... Joined prep teammate Julio Garcia II in becoming the earliest commits in program history when they pledged their services to UNLV in February 2015 … Helped pave the way for a Gaels rushing attack that averaged 9.51 yards per carry as the team rushed for 4,307 yards in 2015 ... Did not lose a game as a member of the varsity squad (30-0 in two seasons) and was part of back-to-back teams that were named national champions by USA TODAY ... Earned first team all-state honors as a senior ... Earned second team all-state honors as a junior ... Was a member of the track team as a freshman and sophomore and competed in the discus and shot put. **PERSONAL:** Jaron Lee Andrew Caldwell was born in Sacramento, CA ... The son of ReGina Martino.

## 99 DANIEL CALOCA

**DL • 6-3 • 300 • FRESHMAN (HS)**

BRAWLEY, CA
BRAWLEY UNION HS

**UNLV:** A two-way prep lineman who was rated as a three-star prospect and the nation's No. 151 DT recruit by ESPN … Last name is pronounced "cah-LO-cah." **HIGH SCHOOL:** A 2020 graduate of Brawley Union HS … A three-year letterwinner under coach Jon Self … Played on both the offensive and defensive lines … Helped the Wildcats to a 10-3 record his senior season … Earned San Diego Union-Tribune All-Academic honors in 2019 … Also was a wrestler during his prep career for the Wildcats. **PERSONAL:** Daniel Enrique Caloca was born in National City, CA … The son of Zoveida Pagan and Jose Luis Caloca Jr. … Has two older brothers, Jose and Artie … Has not declared a major.

## 63 BRYAN CATCHINGS

**OL • 6-2 • 300 • SOPHOMORE (1L)**

EI DORADO HILLS, CA
OAK RIDGE HS

**UNLV:** A returning letterman along the offensive line for the Rebels. **2019:** Earned his first letter as a Rebel by appearing in the season-opening win vs. SUU. **2018:** Redshirted season. **HIGH SCHOOL:** A 2018 graduate of Oak Ridge HS … A three-year letterwinner under coach Eric Cavaliere … A three-star recruit who was the No. 61 offensive guard in the country and the No. 149 overall prospect in California by 247Sports in the Class of 2018 … Helped the Trojans to an 11-2 record as a senior starter on the offensive line … Two-time Sierra Foothill League First Team selection … Named the Lineman of the Year as a senior in 2017 … Earned All-Metro second team and USA Today All-State First Team honors as a junior in 2016 … Received an Army All-American Invite in 2016. **PERSONAL:** Bryan William Catchings was born in Valencia, CA … The son of Jennifer and Jeff Catchings … Has three brothers, Michael, Matthew and Reese; and a sister Julianna … Majoring in criminal justice.

## 18 JEREMY CLARK

**WR • 6-2 • 200 • JUNIOR (SQ)**

NORWALK, CA
LA MIRADA HS

**UNLV:** A lean, speedy receiver who looks to earn increased time as a junior. **2019:** Earned his first letter as a Rebel by appearing in the season-opening victory over SUU. **2018:** Member of squad but did not play … A member of the Dean's Honor List during fall semester. **2017:** Redshirted season. **HIGH SCHOOL:** A 2017 graduate of La Mirada HS … Lettered for coach Mike Moschetti … Helped lead the Matadors to an 11-3 record, league championship and an appearance in the CIF Southern Section Division 3 Championship … Hauled in 47 receptions for 765 yards and 11 touchdowns as a senior … Earned first team all-area and All-CIF honors as a senior. **PERSONAL:** Jeremy Delon Clark was born in Whittier, CA … The son of Sharon Thomas-Clark and Rodney Clark … Has a younger brother, Nathan … Majoring in interdisciplinary studies.

## 9 TYLEEK COLLINS

**WR • 5-9 • 170 • JUNIOR (2L)**

SAVANNAH, GA
HAPEVILLE CHARTER HS

**UNLV:** A supremely versatile weapon through the air and on the ground … One of four Rebels from the Peach State on this year's roster … Named Fourth Team Preseason All-Mountain West as a kick returner by Phil Steele's and Athlon … As a freshman, became just the fourth Rebel to post four receiving touchdowns in a game (at San Jose State), which also broke Len Ware's UNLV rookie record set in 1996 … Will also compete to again contribute as a return man … A member of the Academic All-Mountain West team in both 2018 and '19. **2019:** Named Preseason Third Team All-MW by Phil Steele's and Fourth Team by Athlon … Appeared in nine games and started five of them at a WR spot … Finished seventh on the team with 15 receptions for 79 yards with a long of 28 … Also rushed 14 times for 78 yards with a long of 23 … Served as team's primary kick returner and took back 14 for an average of 21.7, which ranked fifth in the MW, with a long of 31 … Ranked third with 51.2 all-purpose yards per game. **2018:** Earned his first letter as a Rebel by playing in all 12 games … Burst on to the scene by finishing second on the team with 422 receiving yards on 31 grabs … Led UNLV with six receiving touchdowns … Also rushed for 104 yards on 12 carries, including another touchdown … Led the squad with eight punt returns and ranked third with six kick returns … Ranked second with 53.8 all-purpose yards per game … Caught at least one pass in 11 of 12 games … Had a breakout game at Utah State with four catches for 139 yards, including a 79-yard touchdown … Had a career-high nine receptions for 170 yards and four scores at San Jose State … Also returned eight punts with a long of nine yards and six kickoffs with a long of 27. **HIGH SCHOOL:** A 2018 graduate of Hapeville Charter Academy located in the Atlanta area … A highly recruited talent who was rated a three-star recruit by Rivals and 247Sports … Spent his senior season playing both sides of the ball for the Hornets, who won the AA state championship with a 35-23 victory over Rabun County HS … HCCA finished 14-1 in 2017 under coach Winston Gordon … Lined up at WR, RB and CB and also returned both punts and kickoffs … Previously attended Benedictine HS in Savannah where his team won the 2016 AA title … Also played basketball for the Cadets. **PERSONAL:** Tyleek Collins was born in Savannah … The son of Crystal Collins and Rafael Bowens … Has two younger brothers, Tyler and Saul … Majoring in sociology.

**T. COLLINS' RECEIVING STATS**

| YEAR | GP-GS | REC | YDS | AVG | TD | LG |
|---|---|---|---|---|---|---|
| 2019 | 9-5 | 15 | 79 | 5.3 | 0 | 28 |
| 2018 | 12-3 | 31 | 422 | 13.6 | 6 | 79 |
| **TOTAL** | **21-8** | **46** | **501** | **10.9** | **6** | **79** |

**T. COLLINS' RUSHING STATS**

| YEAR | GP-GS | ATT | YDS | AVG | TD | LG |
|---|---|---|---|---|---|---|
| 2019 | 9-5 | 14 | 78 | 5.6 | 0 | 23 |
| 2018 | 12-3 | 12 | 104 | 8.7 | 1 | 29 |
| **TOTAL** | **21-8** | **26** | **182** | **7.0** | **1** | **29** |

**T. COLLINS' KICKOFF RETURN STATS**

| YEAR | GP-GS | RET | YDS | AVG | TD | LG |
|---|---|---|---|---|---|---|
| 2019 | 9-5 | 14 | 304 | 21.7 | 0 | 31 |
| 2018 | 12-3 | 6 | 99 | 16.5 | 0 | 27 |
| **TOTAL** | **21-8** | **20** | **403** | **20.1** | **0** | **31** |

**T. COLLINS' PUNT RETURN STATS**

| YEAR | GP-GS | RET | YDS | AVG | TD | LG |
|---|---|---|---|---|---|---|
| 2019 | 9-5 | 0 | 0 | 0 | 0 | 0 |
| 2018 | 12-3 | 8 | 20 | 2.5 | 0 | 9 |
| **TOTAL** | **21-8** | **8** | **20** | **2.5** | **0** | **9** |

## 81 ANDRE COLLINS JR.

**WR • 6-4 • 215 • SENIOR (3L)**

HACIENDA HEIGHTS, CA
MATER DEI HS

**UNLV:** A tall wide receiver from the California perennial prep powerhouse who will look to make a bigger impact this fall as a senior. **2019:** Saw time in three games and caught one pass for six yards in the season-opening win over SUU. **2018:** Played in two games and caught his first pass as a collegian, going for seven yards. **2017:** Earned his first letter as a Rebel by appearing in 10 games … Did not record a statistic. 2016: Redshirted season. **HIGH SCHOOL:** A 2016 graduate of Mater Dei HS where he was a three-year letterwinner under coach Bruce Rollinson ... Rated as a three-star prospect by 247Sports and Scout ... Ranked the No. 173 WR in the nation by Scout … Played in all 13 games for the Monarchs and helped the team finish with a 10-3 record in 2015 ... Ranked second on the team with 704 yards on 36 receptions as a senior ... Made a career-high seven receptions for 81 yards and three touchdowns in a win over La Mirada (Sept. 11) ... Caught four passes for a career-high 117 yards and one score in a loss to St. John Bosco (Oct.16) ... Caught 15 passes for 272 yards and two touchdowns as a junior ... Also ran track and was part of the 4x100 meter relay team. **PERSONAL:** Andre Justice Collins Jr. was born in Hacienda Heights, CA ... The son of Sandra and Andre Collins Sr. ... Has one younger sister, Kayla ... Uncle Jimmy LeJay was a safety in the NFL … Majoring in interdisciplinary studies.

**A. COLLINS' RECEIVING STATS**

| YEAR | GP-GS | REC | YDS | AVG | TD | LG |
|---|---|---|---|---|---|---|
| 2019 | 3-0 | 1 | 6 | 6.0 | 0 | 6 |
| 2018 | 2-0 | 1 | 7 | 7.0 | 0 | 7 |
| 2017 | 10-0 | 0 | 0 | 0.0 | 0 | 0 |
| **TOTAL** | **15-0** | **2** | **13** | **6.5** | **0** | **7** |

## 48 ROYCE DANIELSON

**DL • 6-4 • 255 • SOPHOMORE (SQ)**

HENDERSON, NV
CORONADO HS

**UNLV:** A reserve walk-on defensive lineman who will look to earn his first playing time this fall. **2019:** Member of squad but did not play. **2018:** Redshirted season. **HIGH SCHOOL:** A 2018 graduate of Coronado HS in Henderson … Played numerous positions for the Cougars, including tight end, every position on the defensive and offensive lines, and middle linebacker ... Was a two-way starter and also lettered in track and field. **PERSONAL:** Royce Maverick Danielson was born in Honolulu, HI ... The son of Larry and Sonya Danielson ... Has one brother, Riley … Majoring in sociology.

## 57 NATHAN DE JAGER

**P/PK • 5-11 • 180 • JUNIOR (SQ)**

BAKERSFIELD, CA
FRESNO STATE/BAKERSFIELD COLLEGE

**UNLV:** A reserve walk-on place-kicker who will compete to earn his first playing time this fall. **2019:** Member of squad but did not play. **JUNIOR COLLEGE:** Spent two seasons at Bakersfield College under coach Jeff Chudy. **2018:** Led the Renegades in scoring with 86 points off 38 of 39 extra points and 16 field goals made in 19 attempts with a long of 50 … Named to the 2018 Southern California Football Association Scholar Athlete Team. 2017: Made 6 of 8 field goals and 24 of 25 extra points to compile 42 points as a freshman. 2016: Attended Fresno State. **HIGH SCHOOL:** A 2016 graduate of Bakersfield Christian HS … Lettered for the Eagles as a punter and kicker … One of his two head coaches during his time in high school was Jerald Pierucci, who was an offensive lineman at UNLV from 1995-98 … Won three league championships, one valley title and one state runner-up finish ... Also played four years of soccer and three years of baseball as a CF. **PERSONAL:** Nathan John De Jager was born in Bakersfield, CA … The son of John and Wilma De Jager … Has a brother, Jared, and a sister, Alyssa … Majoring in economics.

## 50 JALEN DIXON

**DL • 6-0 • 260 • FRESHMAN (HS)**

SEATTLE, WA
O'DEA HS

**UNLV:** A big defender out of the Pacific Northwest who was rated as a three-star prospect by both 247Sports and ESPN … Ranked the No. 82 WDE recruit in the nation and No. 19 overall prospect from the state of Washington by 247Sports. **HIGH SCHOOL:** A 2020 graduate of O'Dea HS in Seattle … A three-year letterwinner under Monte Kohler … Played multiple positions along the defensive line … Helped the Fighting Irish to a 12-1 record and a state championship as a sophomore in 2017 … Finished career as a two-time first team all-league defensive end … As a senior in 2019, collected 56 tackles, a school-record 13 tackles-for-loss and five sacks … During junior campaign in 2018, recorded a career-high 77 tackles, 12 TFL and five sacks … Also wrestled for the Fighting Irish. **PERSONAL:** Jalen Quinn Dixon was born in Seattle, WA … The son of Dana Dixon … Has not declared a major.

## 22 DYLAN DOWNING

**RB • 5-11 • 220 • FRESHMAN (HS)**

CARMEL, IN
CARMEL HS

**UNLV:** A midyear signee who graduated early and enrolled at UNLV in January … A member of the UNLV Dean's Honor List in spring 2020 … A big-bodied back rated as a three-star prospect by 247Sports, Rivals and ESPN … Ranked the No. 44 running back recruit in the nation and No. 6 overall prospect in the state of Indiana by Rivals … Ranked the No. 107 RB in the country by 247Sports … Possibly the first high school football player to sign with the Rebels out of the Hoosier State. **HIGH SCHOOL:** A December 2019 graduate of Carmel HS … A four-year letterwinner under coach John Hebert … Played both running back and wide receiver … Helped the Greyhounds to a 13-2 record and a state championship as a senior … Ran for 1,092 yards and 12 touchdowns in 2019 … Finished prep career with 229 carries, 1,402 yards and 14 touchdowns … Recorded a career yards-per-carry average of 6.1 … Added 20 receptions for 177 yards … Also ran track for CHS. **PERSONAL:** Dylan Kyle Downing was born in Cape Girardeau, MO … The son of Craig and Carla Downing … Has one older brother, Derien … Majoring in hospitality management.

## 26 OSE EGBASE

**LB • 6-4 • 215 • FRESHMAN (HS)**

ENCINO, CA
CRESPI HS

**UNLV:** A three-star prospect who was ranked the nation's No. 153 OLB recruit by 247Sports … Name is pronounced "OH-say egg-BAH-say." **HIGH SCHOOL:** A 2020 graduate of Crespi Carmelite HS in Encino, CA … A two-year letterwinner under Dameon Porter … Helped the Celts go 8-5 and make the state semifinals in 2019 … As a senior, tallied 67 total tackles and 10.5 sacks, both career highs … Earned first team all-league honors as a defensive end … Finished career with 32 solo tackles, 42 assisted tackles and 7.0 tackles- for-loss. **PERSONAL:** Efeose Andrew Egbase was born in Woodland Hills, CA … The son of Ejeme Aire and Anthony Ebase … Has one older sibling, Obehi … Has not declared a major.

## 62 ELIEL EHIMARE

**DL • 6-1 • 280 • JUNIOR (1L)**

KATY, TX
CINCO RANCH HS/CABRILLO COLLEGE

**UNLV:** A pass-rusher looking to earn increased time as a junior … Name is pronounced "L-e-L EH-him-R-ay" … A member of the UNLV Dean's Honor List in both spring and fall 2019 … Also a 2019 Mountain West Scholar-Athlete honoree. **2019:** Redshirted season by appearing in only the season-opening victory over SUU … A midyear signee who competed in spring practice with the Rebels. **JUNIOR COLLEGE:** Spent two years at Cabrillo College in the Santa Cruz, CA, area … Finished freshman season in 2017 with 35 tackles (11 tackles for loss), four sacks, 44 pressures and one blocked field goal … Tallied 25 tackles (13 TFL), 7.5 sacks, 63 pressures and two blocked field goals as a sophomore in 2018. **HIGH SCHOOL:** A 2017 graduate of Cinco Ranch HS … A two-year letterwinner for coach Don Clayton … Helped the Cougars to a bi-district championship, area title, regional championships and trip to the Texas state semifinals with an 11-4 record as a senior ... As a junior in 2015, collected 14 tackles, three sacks and one forced fumble … Finished senior season in 2016 with 51 tackles, three sacks and one forced fumble. **PERSONAL:** Eliel Oseriahure Ehimare was born in Port Harcourt, Rivers State, Nigeria … The son of Iguehi Glorie Ehimare … Has three siblings: older brother Jesse, younger brother Lael and younger sister Jada … Majoring in accounting.

## 33 SIR OLIVER EVERETT

**DB • 6-3 • 175 • FRESHMAN (RS)**

LAS VEGAS, NV
MASE HS (MEMPHIS, TN)

**UNLV:** A three-star recruit according to 247Sports who joined the Rebels as a walk-on during summer 2019 … A two-way player in high school who plays defensive back at UNLV … Formerly a standout at Las Vegas' Faith Lutheran HS, he transferred to a school in Memphis, TN, for his final two seasons. **2019:** Redshirted season. **HIGH SCHOOL:** A 2019 graduate of Memphis Academy of Science and Engineering … Lettered two years for coach Julius Jackson … Played QB, CB, S, RB and WR for the Phoenix … Also competed in the long jump and triple jump. **PERSONAL:** Sir Oliver W. Everett was born in Chapel Hill, NC ... The son of Sir Oliver Everett and Rachael Wright ... Majoring in business.

## 42 NAKI FAHINA

**DL • 6-0 • 275 • SOPHOMORE (1L)**

HAWTHORNE, CA
LAWNDALE HS

**UNLV:** One of a team-leading six defensive linemen signed by UNLV in 2019, he got his feet wet last fall and looks to earn increased playing time as a sophomore … Name is pronounced "NAH-kee fah-EE-nah." **2019:** Earned his first letter as a Rebel by appearing in seven games as a true freshman … Totaled five tackles playing on defense and special teams. **HIGH SCHOOL:** A 2019 graduate of Lawndale HS … A three-year letterwinner under coach Travis Clark … Helped the Cardinals to a 34-8 mark over his three seasons on varsity, capturing the league championship three times … During senior season in 2018, the Cardinals went 14-2, winning the league, district, regional and state championships for Division 2A … Had a stellar senior campaign, finishing with 149 tackles, 34 TFL, 20 sacks, three forced fumbles, two blocked field goals and a defensive touchdown … Named the 2018 Ocean League Most Valuable Player and was a 2018 CalHi Sports All-State selection … A three-time all-league performer and named the Ocean League's Defensive Player of the Year as a junior in 2017 after recording 89 tackles, 22 TFL and 12 sacks … Also played long snapper, punter and fullback for the Cardinals … Also a wrestler in high school, winning a league championship in 2017 at 220 lbs … Three-year letterwinner in track and field, winning league championships in shot put and discus in 2018. **PERSONAL:** Amanaki Lelei Fahina was born in Mesa, AZ … The son of Susitina Fahina-Stephenson and Cameron Ngaue-Stephenson … Has four brothers, Siale, Timothy, Ian and Nua; and two sisters, Ema and Moala … Father Cameron played defensive tackle and offensive guard at Rutgers and was selected in the fifth round of 2007 NFL Draft by the Pittsburgh Steelers … Cousin Pasi Fahina played defensive tackle at Azusa Pacific … Cousin Suli Faletuipapai played defensive end at Fresno State … Has not declared a major.

**FAHINA'S DEFENSIVE STATS**

| YEAR | GP-GS | UT | AT | TT | TFL | SCK | INT | PBU | FF | FR |
|---|---|---|---|---|---|---|---|---|---|---|
| 2019 | 7-0 | 2 | 3 | 5 | 0.5-1 | 0-0 | 0-0 | 0 | 0 | 0-0 |

## 45 GIOVANNI FAUOLO SR.

**TE • 6-2 • 250 • SENIOR (3L)**

OAKLEY, CA
FREEDOM HS

**UNLV:** An athletic tight end from the Bay Area who is the returning starter at tight end heading into his senior season ... Earned his bachelor's degree in interdisciplinary studies in May 2020 and is currently pursuing his master's in general studies … Last name is pronounced "fow-OH-low." **2019:** Started in 11 of his 12 games as a junior … Voted one of four team captains for the season … Finished tied for third on team with a career-high 22 receptions for 295 yards and two scores … Caught at least one pass in 10 games … Caught season-high four passes for career-best 83 yards in Week Four trip to Wyoming … That effort included a 54-yard touchdown catch and romp … Also hauled in a two-yard score from Kenyon Oblad vs. San Diego State … Also totaled 60 yards on two catches the next week at CSU and had a three-catch, 57-yard night vs. Hawai'i. **2018:** Started in nine of 12 games … Finished sixth on the team with 17 receptions and 116 yards … Scored his first career touchdown in the season opener at USC when Armani Rogers found him from five yards out … Caught at least one pass in eight games … Brought in four passes for 31 yards vs. Air Force … Scored his second TD on an 18-yard strike from Rogers to help the Rebels rally past UNR in the season finale … Finished with a career-high 52 yards vs. the Wolf Pack. **2017:** Earned his first letter as a Rebel by playing in all 12 games … Made his first collegiate start in season-opener vs. Howard … Caught four passes for 37 yards with a long of 14. 2016: Redshirted season. **HIGH SCHOOL:** A 2016 graduate of Freedom HS where he was a two-year letterwinner under coach Kevin Hartwig ... Rated a three-star prospect by Rivals and 247Sports ... Ranked the No. 72 TE prospect in the nation by 247Sports … Earned first team all-league honors and was named to the San Francisco Chronicle's All-Metro Second Team as a senior ... Posted 46 receptions for 768 yards and seven touchdowns ... Also played on the defensive line and at linebacker and registered 42 tackles, including five sacks, and collected an interception ... Helped lead the Falcons to a 7-5 record as both a junior and senior ... Earned second team all-league honors as junior ... Also a two-year letterwinner on the basketball team. **PERSONAL:** Giovanni Anthony Fauolo Sr. was born in Oakley, CA ... The son of Taisia and Lucy Fauolo ... Has three older brothers: Bryan Wortham, Buddha Fauolo and Taisia Fauolo; and one younger brother: Armani Fauolo ... Cousin Ina Liaina was a running back at San Jose State (2008-12) and then a member of the Green Bay Packers … Welcomed a son, Giovanni Jr., during the 2018 season.

**FAUOLO'S RECEIVING STATS**

| YEAR | GP-GS | REC | YDS | AVG | TD | LG |
|---|---|---|---|---|---|---|
| 2019 | 12-11 | 22 | 295 | 13.4 | 2 | 54 |
| 2018 | 12-9 | 17 | 116 | 6.8 | 2 | 28 |
| 2017 | 12-1 | 4 | 37 | 9.3 | 0 | 14 |
| **TOTAL** | **36-21** | **43** | **448** | **10.4** | **4** | **54** |

## 79 LEIF FAUTANU

**OL • 6-2 • 320 • FRESHMAN (RS)**

HONOLULU, HI
UNIVERSITY LABORATORY SCHOOL

**UNLV:** A big offensive lineman rated a three-star prospect and the No. 25 player in Hawaii by 247Sports when he signed in 2019 … Name is pronounced "LEEF Faw-TAH-new." **2019:** Redshirted season by only appearing in the final two games of the season. **HIGH SCHOOL:** A 2019 graduate of University Laboratory School … A three-year letterwinner under coach Kip Bothelo … Also played at defensive tackle, was a long snapper and had served a stint as the team's punter … Selected to play in the 2019 Polynesian Bowl … The two-sport athlete was also a four-year letterwinner on the Junior Bows' basketball team as a center. **PERSONAL:** Leif Ericson Talalelei Fautanu Jr. was born in Honolulu, HI … The son of Leif and Roselyn Fautanu … Has five siblings: older brother Trinity, younger sisters Faith and Hope and younger brothers Ripley and Maafatu … Comes from an athletic family … Uncle Ed Ripley played nose guard at the University of Hawai'i … Uncle Joe Onosai was a center for the Dallas Cowboys … Father, Leif, played on the U.S. Army men's volleyball team … Mother, Roselyn, was a member of the volleyball team at Hawaii … Majoring in business.

## 30 AUSTIN FIASEU

**DB • 6-0 • 215 • FRESHMAN (RS)**

LAS VEGAS, NV
LIBERTY HS

**UNLV:** A standout safety from Las Vegas who was a three-star prospect and the No. 17 ranked player in the state of Nevada by 247Sports coming out of high school … Last name is pronounced "FEE-ah-sow." **2019:** Redshirted season … Graduated high school early and took part in spring practice with the Rebels. **HIGH SCHOOL:** A December 2018 graduate of Liberty HS … A four-year letterwinner for the powerhouse program under coach Rich Muraco … Helped the Patriots win three Sunrise Regional titles … Finished prep career with 88 tackles (56 solo), 6.5 sacks and four interceptions … Played in eight games as a senior in 2018 and finished with 22 tackles and one blocked punt … During junior year in 2017, recorded a career-high 34 tackles (23 solo) with three interceptions in 12 games played … As a sophomore in 2016, collected 32 tackles … Earned second team all-league honors as both an outside linebacker and a safety during his high school career. **PERSONAL:** Austin Lemafa Fiaseu was born in Woodland Hills, CA … The son of Tofiga and Agimoe Fiaseu … Has six siblings: twin older brothers Nicholas and Nathaniel, older sisters Genevieve and Tanya and younger brothers Zyrus and Tofiga … Majoring in biology.

## 23 GREG FRANCIS

**DB • 6-2 • 195 • SENIOR (3L)**

LAS VEGAS, NV
BISHOP GORMAN HS

**UNLV:** A local product who is a returning starter as a senior safety. **2019:** Started seven of his 11 games after missing all of spring practice while recovering from a 2018 injury … Finished sixth on squad with career-high 42 total tackles … Posted a career-high 10 stops vs. Boise State … His two pass breakups included the most important one of the season … In the home finale vs. SJSU, the Spartans were throwing into the end zone to win the game when Francis batted Josh Love's pass attempt high in the air where it was hauled in by DL Kolo Uasike to seal the thrilling 38-35 victory. **2018:** Played in the first eight games and totaled 12 tackles at safety and on special teams … Made his first career start at nickel at San Jose State but suffered a season-ending injury vs. the Spartans. **2017:** Earned his first letter as a Rebel by playing in all 12 games … Totaled 21 tackles as a true freshman in the backfield and on special teams ... One of 26 Academic All-Mountain West honorees in 2017. **HIGH SCHOOL:** A 2017 graduate of Bishop Gorman HS … A three-year letterwinner at the powerhouse program under former UNLV coach Tony Sanchez and then Kenny Sanchez … Rated as a three-star prospect from Scout and was ranked the No. 21 recruit in the state of Nevada by 247Sports ... Helped guide the Gaels to a perfect 15-0 record in three straight seasons, which included three state titles and being named national champions by USA Today three consecutive times … Earned second team all-league honors as a senior. **PERSONAL:** Greg Michael Francis was born in Las Vegas … The son of Sharitha and Greg Francis … Has an older sister, Arion, an older brother, Deandre, and a younger sister, Gennah … Majoring in urban studies.

**FRANCIS' DEFENSIVE STATS**

| YEAR | GP-GS | UT | AT | TT | TFL | SCK | INT | PBU | FF | FR |
|---|---|---|---|---|---|---|---|---|---|---|
| 2019 | 11-7 | 22 | 20 | 42 | 0-0 | 0-0 | 0-0 | 2 | 0 | 0-0 |
| 2018 | 8-1 | 8 | 4 | 12 | 1.5-3 | 0-0 | 0-0 | 0 | 0 | 0-0 |
| 2017 | 12-0 | 13 | 8 | 21 | 0-0 | 0-0 | 0-0 | 0 | 0 | 0-0 |
| **TOTAL** | **31-8** | **43** | **32** | **75** | **1.5-3** | **0-0** | **0-0** | **2** | **0** | **0-0** |

## 40 DONDI FULLER

**LB • 6-1 • 200 • JUNIOR (TR)**

BELLEVILLE, IL
BELLEVILLE EAST HS/NEW MEXICO HIGHLANDS

**UNLV:** A walk-on linebacker who left one Las Vegas (New Mexico) for another and will look to compete for his first playing time. **2019:** Walked on to UNLV and sat out the season after transferring from a four-year institution. **NEW MEXICO HIGHLANDS:** Played the 2018 season at Division II school located in Las Vegas, NM … Appeared in 10 games, tallying 33 tackles and 3.5 tackles for loss for the Cowboys. **HIGH SCHOOL:** A 2018 graduate of Belleville East HS in Illinois … A four-year letterwinner under coach Kristopher Stevens … Played inside and outside linebacker for the Lancers … Finished senior campaign in 2017 with 75 tackles, six sacks, two forced fumbles and a touchdown … Recorded 71 tackles, six sacks and two forced fumbles during junior year in 2016. **PERSONAL:** Dondi Decarlo Fuller was born in East Saint Louis, IL … Son of Rhosheda Shoniek Bradley and Reginald Fuller … Has a brother, Edward Brown, and a sister, Ra'gel Fuller … Undecided on major.

# 74 JULIO GARCIA II

**OL • 6-3 • 330 • SENIOR (3L)**

LAS VEGAS, NV
BISHOP GORMAN HS

**UNLV:** A highly touted, athletic local offensive lineman who is an honors candidate as a senior leader up front for the Rebels … Saw immediate playing time as a rookie and then became a starter at the end of his sophomore campaign … Named 2020 Second Team Preseason All-Mountain West by Athlon and Third Team by Phil Steele's … A member of the UNLV Dean's Honor List in spring 2020 … A two-time Academic All-Mountain West honoree. **2019:** Earned Honorable Mention All-MW after helping produce league's regular-season rushing champion … Started in eight of his 10 appearances as a junior … Started six straight outings at right guard before moving to left guard for the final two contests. **2018:** Redshirted season … Appeared in three games, including making a spot start at LG at Arkansas State, before taking advantage of the new NCAA redshirt rules. **2017:** Appeared in all 12 games and started the final four contests at left guard. **2016:** Earned his first letter as a Rebel by playing in four games, including making his collegiate debut in the season opener vs. Jackson State. **HIGH SCHOOL:** A 2016 graduate of Bishop Gorman HS where he was a member of the prep powerhouse Gaels program under coach Tony Sanchez and then Kenny Sanchez ... Rated as a three-star prospect by Rivals and 247Sports ... Ranked the No. 5 overall player in the state of Nevada by ESPN and the No. 104 OG in the nation by 247Sports ... Joined prep teammate Jaron Caldwell in becoming the earliest commits in program history when they pledged their services to UNLV in February 2015 … Helped pave the way for a Gaels rushing attack that averaged 9.51 yards per carry as the team rushed for 4,307 yards in 2015 ... Did not lose a game as a member of the varsity squad (30-0 in two seasons) and was part of back-to-back teams that were named national champions by USA TODAY ... Earned first team all-state honors as a senior ... Represented the United States and was a starter on the O-line in the 2016 International Bowl in Arlington, Texas, on Feb. 1, 2016 ... Helped the USA defeat Canada 33-0 at AT&T Stadium. **PERSONAL:** Julio Garcia II is the son of Monica and Julio Garcia Sr. … Majoring in hospitality management.

GARCIA II

# 82 JACOB GASSER

**WR • 6-0 • 180 • SENIOR (1L)**

LOS ALAMITOS, CA
LOS ALAMITOS HS/CERRITOS COLLEGE

**UNLV:** A speedy former JC addition who looks to earn a spot in the WR rotation as a senior … A 2019 Academic All-Mountain West honoree. **2019:** Earned his first letter as a Rebel by appearing in 11 games at receiver and on special teams … Caught 10 passes for 55 yards, including a key reception of a Kenyon Oblad pass during the game-winning overtime drive in the season finale at UNR. **JUNIOR COLLEGE:** Played two seasons at Cerritos College in Norwalk, CA ... Totaled 65 catches for 1,129 yards and four touchdowns during his time with the Falcons ... Competed as a freshman for Cerritos in 2016, recording 25 receptions for 363 yards ... Received a medical redshirt after being injured in 2017 ... As a sophomore in 2018 collected 32 receptions for 643 yards and four touchdowns ... Also a track standout, the speedster competed in the 100-meter, 200-meter, 400-meter and relay races at Cerritos. **HIGH SCHOOL:** A 2016 graduate of Los Alamitos HS … A two-year letterwinner under coach John Barns ... As a junior in 2014, helped team go 10-1 and win a Sunset League Championship ... Collected 35 receptions for 455 yards and seven touchdowns ... As a senior in 2015, tallied 47 receptions for 940 yards and 11 touchdowns ... Added 24 tackles and two interceptions on the defensive side of the ball ... Was a first team all-league selection in 2014 ... Earned first team all-league honors, named team MVP and to the Long Beach Dream Team as a senior in 2015 ... Also competed in track and field in the 100-meter, 200-meter and 400-meter events. **PERSONAL:** Jacob Andrew Gasser was born in Long Beach, CA ... The son of Joseph and Alicia Gasser ... Has two older siblings, Joshua and Jessica … Majoring in criminal justice.

**GASSER'S RECEIVING STATS**

| YEAR | GP-GS | REC | YDS | AVG | TD | LG |
|---|---|---|---|---|---|---|
| 2019 | 11-0 | 10 | 55 | 5.4 | 0 | 18 |

# 54 COLIN GIFFEN

**LB • 6-0 • 200 • FRESHMAN (HS)**

PALO ALTO, CA
PALO ALTO HS

**UNLV:** A walk-on linebacker out of the Bay Area. **HIGH SCHOOL:** A 2020 graduate of Palo Alto HS … A four-year letterwinner under coach Nelson Gifford … Played both linebacker and safety at the prep level … Was a two-way player as a senior in 2019, collecting 90 tackles, two interceptions and two forced fumbles as a linebacker and 11 touchdowns as a wide receiver … Selected to all-league first team as a linebacker … Finished junior campaign in 2018 with 72 tackles and two interceptions, earning all-league first team honors as a safety … Also played baseball in high school for the Vikings. **PERSONAL:** Colin James Giffen was born in Palo Alto, CA … The son of Sean and Fatima Giffen … Has two older siblings, Caitlin and Kevin and two younger siblings, Catherine and Liam … Dad played football and baseball and Menlo College … Sister, Caitlin, played water polo at Foothill College and brother Kevin is a defensive tackle at Foothill … Majoring in hospitality management.

# 6 MAX GILLIAM

**QB • 6-3 • 200 • SENIOR (1L)**

THOUSAND OAKS, CA
CAL/SADDLEBACK COLLEGE

**UNLV:** A veteran quarterback who looks to earn time as a veteran senior … Started his career at Cal before transferring to junior college and then becoming a midyear signee for UNLV … Earned his bachelor's degree in economics in May 2020 … A former four-star recruit according to 247Sports and Rivals coming out of high school … Last name is pronounced "GILL-um." **2019:** Member of squad but did not see any action. **2018:** Earned his first letter as a Rebel by playing in 11 games … Made his FBS debut off the bench vs. UTEP in Game 2 and completed his first pass attempt as a Rebel … After an injury to starter Armani Rogers he started seven games and went on to lead the team with 1,394 passing yards and 14 touchdowns to go with eight interceptions … His 14 TD passes were the most over any entire season by a UNLV player since Blake Decker's 15 in 2014 … When he made his first career start against New Mexico, he became the sixth different Rebel to start behind center during the Tony Sanchez era and completed 15 of 35 attempts for 123 yards, one interception and notched his first two touchdown throws … The following week at Utah State, Gilliam completed 18 of 36 attempts for 250 yards and one pick. His day included touchdown passes to three different receivers highlighted by a 79-yard strike to Tyleek Collins … Against Air Force he threw for another trio of scores while completing 26 of 38 attempts for 250 yards ... At SJSU, his 387 yards were the 14th-most in a game by a Rebel and the most since Decker's 397 vs. Northern Illinois in 2014 ... Completing a career-high 28 on 50 attempts vs. the Spartans, he also tossed four more TDs and finished with a career-best 56 yards rushing, including his first TD on the ground as a Rebel … The dozen touchdown passes were the most by a Rebel signal-caller in four games since Jon Denton had the same amount in 1996 … Gilliam completed only 14 of 30 for just 98 yards against No. 20 Fresno State but one week later earned his first win as a starter, completing 16 of 24 for 237 yards and another TD in a victory at San Diego State … One of a school-record 28 Academic All-Mountain West honorees. **JUNIOR COLLEGE:** Played in 10 games in 2017 at Saddleback College in CA … Led the Gauchos to a 7-3 record under coach Mark McElroy … Completed 101 of 148 passes for 1,185 yards 10 touchdowns, seven interceptions and a long of 46. CAL: Redshirted the 2016 season after signing with the Pac-12 school out of high school. **HIGH SCHOOL:** A 2016 graduate and two-year letterwinner at Thousand Oaks HS under head coach Mike Leibin … Compiled 7,624 total yards of offense and was responsible for 91 touchdowns during two campaigns as the varsity starter as a junior in 2014 and senior in 2015 … Threw for 6,333 yards and 69 touchdowns on 428-of-599 passing (71.5%) while adding 1,291 yards rushing and 22 scores … Over 25 games, led the Lancers to an 18-7 overall record while reaching the Southern Section North Division playoffs both seasons, which included a runner-up showing as a senior … A first team All-State Medium Schools selection by Cal-Hi Sports and All-Southern Section Northern Division pick as a senior in addition to sharing the All-Ventura County MVP honor and being named first team All-Los Angeles Daily News, All-Ventura County Northern Division and an All-Camino League selection. **PERSONAL**: Max Gilliam was born in Ventura, CA … The son of Heather and Jeff Gilliam … Has one younger sister, Brooke … Majoring in finance.

**GILLIAM'S PASSING STATS**

| YEAR | GP-GS | COMP | ATT | YDS | PCT | TD | INT | LG |
|---|---|---|---|---|---|---|---|---|
| 2019 | 0-0 | 0 | 0 | 0 | 0.0 | 0 | 0 | 0 |
| 2018 | 11-7 | 125 | 226 | 1,394 | 55.3 | 14 | 8 | 79 |
| **TOTAL** | **11-7** | **125** | **226** | **1,394** | **55.3** | **14** | **8** | **79** |

**GILLIAM'S RUSHING STATS**

| YEAR | GP-GS | ATT | YDS | AVG | TD | LG |
|---|---|---|---|---|---|---|
| 2019 | 0-0 | 0 | 0 | 0-0 | 0 | 0 |
| 2018 | 11-7 | 51 | -4 | -0.1 | 1 | 25 |
| **TOTAL** | **11-7** | **51** | **-4** | **-0.1** | **1** | **25** |

# 39 DANIEL GODFREY

**FB • 5-8 • 235 • SENIOR (3L)**

LAS VEGAS, NV
SIERRA VISTA HS

**UNLV:** A hard-nosed walk-on who has practiced on both sides of the ball as a Rebel but is listed as a fullback as a senior. **2019:** Played in 11 games and made four total tackles … A special teams standout who also recovered a fumble in the season-opening victory vs. SUU. **2018:** Played in all 12 games on multiple special teams units. **2017:** Practiced at linebacker after moving over from fullback … Earned his first letter as a Rebel by appearing in seven games, primarily on special teams. **2016:** Redshirted season. **HIGH SCHOOL:** A 2016 graduate of Sierra Vista HS … A three-year letterwinner under coach John Foss … Played at both linebacker and fullback for the Mountain Lions … Also ran track for SVHS. **PERSONAL:** Daniel Anthony Godfrey was born in Los Angeles … The son of Daniel and Lusna Godfrey … Father, Dan, was a two-time first-team All-Big West linebacker (1993-94) at San Jose State … Has a younger brother, Anthony, and younger sister, Dani … Majoring in criminal justice.

**GODFREY'S DEFENSIVE STATS**

| YEAR | GP-GS | UT | AT | TT | TFL | SCK | INT | PBU | FF | FR |
|---|---|---|---|---|---|---|---|---|---|---|
| 2019 | 11-0 | 3 | 1 | 4 | 0-0 | 0-0 | 0-0 | 0 | 0 | 1-0 |
| 2018 | 12-0 | 0 | 0 | 0 | 0-0 | 0-0 | 0-0 | 0 | 0 | 0-0 |
| 2017 | 7-0 | 0 | 0 | 0 | 0-0 | 0-0 | 0-0 | 0 | 0 | 0-0 |
| **TOTAL** | **30-0** | **3** | **1** | **4** | **0-0** | **0-0** | **0-0** | **0** | **0** | **1-0** |

GODFREY

## 52 REX GOOSSEN

**LS • 6-2 • 185 • SENIOR (1L)**

SCOTTSDALE, AZ
ARIZONA/SCOTTSDALE CC

**UNLV:** A walk-on who became squad's starting long snapper last fall ... Nickname is Goose … A member of the UNLV Dean's Honor List in spring 2020. **2019:** Earned his first letter as a Rebel by appearing in all 12 games as the team's long snapper. **ARIZONA:** Attended the Pac-12 school in 2018. **JUNIOR COLLEGE:** Played the 2017 season for the Fighting Artichokes of Scottsdale Community College. **HIGH SCHOOL:** A 2017 graduate of Brophy College Prep in Phoenix … Played as a long snapper and linebacker for the Broncos for two seasons. **PERSONAL:** Rex C. Goossen was born in Denver, CO ... The son of Jeff Dan and Debbie Goossen ... Has three older brothers: Chris, Craig and Max … Uncle Greg Goossen played Major League Baseball … Majoring in management.

## 95 JALEN GRAVES

**DL • 6-0 • 260 • JUNIOR (2L)**

LAS VEGAS, NV
DESERT PINES HS

**UNLV:** A local walk-on defensive lineman who saw his most significant action last fall. **2019:** Appeared in nine games and made seven total tackles, including two TFL … Had one of UNLV's four interceptions in a win over San Jose State in the home finale. **2018:** Earned his first letter as a Rebel by playing in six games, primarily on special teams … Finished with seven total tackles. **2017:** Redshirted season after joining the program in the fall. **HIGH SCHOOL:** A 2017 graduate of Desert Pines HS … A three-year letterwinner for coach Tico Rodriguez … Lined up at tight end and defensive end for the Jaguars … Helped lead his team to the 2016 state championship and 12-1 record as a senior ... DPHS downed Spring Creek 39-6 for the 3A state title … Finished his final regular season with 44 tackles and 10 sacks … Named the Class 3A Sunset League and Southern Region Defensive MVP ... Also played basketball for three seasons. **PERSONAL:** Jalen Jarell Graves was born and raised in Las Vegas … The son of Tiffany Boykin … Has two sisters, Karizma and Kamari, and an older brother, Aerion Torrence ... Majoring in journalism & media studies.

**GRAVES' DEFENSIVE STATS**

| YEAR | GP-GS | UT | AT | TT | TFL | SCK | INT | PBU | FF | FR |
|---|---|---|---|---|---|---|---|---|---|---|
| 2019 | 9-0 | 4 | 3 | 7 | 2-4 | 0-0 | 1-7 | 0 | 0 | 0-0 |
| 2018 | 6-0 | 2 | 5 | 7 | 0-0 | 0-0 | 0-0 | 0 | 0 | 0-0 |
| **TOTAL** | **15-0** | **6** | **8** | **14** | **2-4** | **0-0** | **1-7** | **0** | **0** | **0-0** |

## 15 MARCKELL GRAYSON

**QB • 6-0 • 200 • JUNIOR (SQ)**

LAS VEGAS, NV
DESERT PINES HS

**UNLV:** UNLV: A locally produced quarterback who continues to look for his first playing time … A member of the UNLV Dean's Honor List in spring 2020. **2019:** Member of squad but not play. **2018:** Member of squad but did not play. **2017:** Redshirted season. **HIGH SCHOOL:** A 2017 graduate of Desert Pines HS … A three-year letterwiner under coach Tico Rodriguez … The earliest commit in the UNLV Class of 2017 (March) … Rated as a three-star prospect by Scout and 247Sports, which also ranked him the No. 17 recruit in the state of Nevada … Senior season was cut short after suffering an injury in Week One … Was all-state honorable mention as a junior after throwing for 1,636 yards and 21 touchdowns and rushing for 300 yards and eight touchdowns … Named to the all-state second team after passing for 2,180 yards and 27 touchdowns and rushing for 209 yards and three more scores as a sophomore … Named the Nevada Player of the Week following first career start in 2014 … Led the Jaguars to an 11-2 record as a sophomore and a state championship appearance … Also a three-year letterwinner on the hardwood for the Jaguars, playing the wing … Ran track and was part of a state championship 4x200 meter relay team as a junior and helped Desert Pines capture the team state championship in 2016. **PERSONAL:** Marckell Xavier Grayson was born in Las Vegas … The son of Jamie Veal and Marcus Grayson … Is the oldest of four, including two step-siblings … Majoring in criminal justice.

## 3 ZYELL GRIFFEN

**WR • 6-2 • 185 • FRESHMAN (HS)**

VANCOUVER, WA
EVERGREEN HS

**UNLV:** One of two receivers in 2020's class … Rated as a three-star prospect by 247Sports … First name is pronounced "ZY-ell." **HIGH SCHOOL:** A 2020 graduate of Evergreen HS in Vancouver, WA … A three-year letterwinner under Christian Swain … Helped the Plainsmen to a 7-4 record in 2019 … Played wide receiver, running back and punter … Finished career with 45 receptions, 13 touchdowns and 1,200 yards … Caught 17 passes for 419 yards and six touchdowns as a senior in 2019, averaging 24.6 yards per catch … Also competed in track and field for EHS. **PERSONAL:** Zyell Ja'Juan Griffin was born in Vancouver … The son of Latasha Turner and Lester Griffin … Has one younger sister, Zatera … Majoring in athletic training.

# 4 RANDAL GRIMES

**WR • 6-4 • 205 • JUNIOR (1L)**

LAS VEGAS, NV
DESERT PINES HS/USC

**UNLV:** A former four-star recruit out of Las Vegas who returned home to join the Rebels during the 2019 offseason … Named 2020 Third Team Preseason All-Mountain West by Athlon and Fourth Team by Phil Steele's. **2019:** Transferred to UNLV from USC and saw his NCAA waiver for immediately eligibility approved during the summer … Started nine of his 12 games played and led the Rebels in receptions (44), receiving yards (696) and receiving touchdowns (7) … Recorded his first collegiate reception with an eight-yard gain in the season-opener vs. SUU … Hauled in his first TD on a 56-yard throw-and-catch from Kenyon Oblad in Week Two vs. Arkansas State … Began a four-game stretch with at least one TD with a career-long 63-yard score on a long heave by Oblad in a victory at Vanderbilt … Found the end one twice the following week vs. Fresno State and then turned in his breakout game vs. San Diego State with a five-catch, 121-yard, 1 TD effort at home … Caught a career-high seven passes the next week at CSU, which included another touchdown … Helped UNLV win its home finale vs. SJSU with a six-grab, 130-yard, 1 TD day vs. the Spartans that included making the catch of the day to set his team up for the winning score late in the fourth quarter. **USC:** Spent two seasons with the Pac-12 school in Los Angeles … The well-built, highly recruited wide receiver originally chose the Trojans out of high school over offers from schools such as Tennessee, Arizona State, West Virginia and Nebraska. **2018:** Appeared in three games, including seeing time vs. UNLV in the season opener … Did not record a statistic. **2017:** Played as a true freshman and saw action in three games (Oregon State, Notre Dame, Arizona State) as a wide receiver, totaling two receptions for 17 yards … Had a 12-yard catch against Oregon State and a nine-yard grab at Notre Dame … Slowed by a broken bone in his hand suffered in practice late in the year. **HIGH SCHOOL:** A 2017 graduate of Desert Pines HS … Rated a four-star recruit by Rivals and 247Sports … A member of the 2016 Tacoma News Tribune Western 100, Prep Star All-West Region and Las Vegas Review-Journal All-State honorable mention as a senior wide receiver, quarterback and free safety for the Jaguars … In 2016, he threw for 1,003 yards with nine TDs while being used mainly at quarterback as Desert Pines won the state 3A title … As a junior in 2015, he made All-State Division I-A first team as he had 26 receptions for 548 yards (21.1 YPR) with seven TDs, ran for 127 yards on 14 carries (9.7 YPC) with one TD and nine tackles … He also was on track team (sprints, high jump, long jump) … As a 2014 sophomore, he attended Sierra Vista HS in Las Vegas, where he also played basketball. **PERSONAL:** Randal Grimes is the son of Paula and Bryon Grimes ... Has two brothers, Braxton and Nate, and two sisters, Bree and Mia … Nate just completed his career as a star forward on Fresno State's basketball team … Majoring in communication studies.

**GRIMES' RECEIVING STATS**

| YEAR | GP-GS | REC | YDS | AVG | TD | LG |
|---|---|---|---|---|---|---|
| 2019 | 12-9 | 44 | 696 | 15.9 | 7 | 63 |
| 2018* | 3-0 | 0 | 0 | 0.0 | 0 | 0 |
| 2017* | 3-0 | 2 | 17 | 8.5 | 0 | 12 |
| **TOTAL** | **18-9** | **46** | **713** | **15.5** | **7** | **63** |

*at USC

# 32 DANIEL GUTIERREZ

**P/PK • 5-11 • 215 • JUNIOR (2L)**

LOS ANGELES, CA
GRANADA HILLS CHARTER HS

**UNLV:** A walk-on kicker and punter who will now compete to remain the team's primary place-kicker … Named Fourth Team Preseason All-Mountain West by Phil Steele's … A 2019 Academic All-Mountain West honoree. **2019:** Earned the team's starting job as kicker and responded by leading the Rebels in scoring with 68 points … Kicked off for the Rebels and also made 11 of his 14 field-goal attempts and 35 of his 36 extra-point tries … Made 8-of-9 FGA on the road as a junior, including nailing both attempts in three different away games (at Vanderbilt, Fresno State and UNR) … Scored 10 of team's 34 points in a victory at Vanderbilt … Did not miss from under 38 yards (5-5) and from 44 yards or longer (3-3) … Brushing off the coldest conditions in series history, he helped UNLV win season finale at UNR in thrilling overtime fashion with nine total points, including a 40-yard field goal in the first quarter and then a career-long 50-yarder in the fourth … Made a career-high eight extra points in season-opening win over Southern Utah. **2018:** Attempted one field goal against Prairie View A&M from 49 yards out and kicked off four times as a sophomore. **2017:** Earned his first letter as a Rebel by appearing in all 12 games … Finished fourth on the team with 25 points scored … Made five of his six field-goal attempts and 10 of his 11 extra-point tries while spelling injured starter Evan Pantels … Named the Mountain West Special Teams Player of the Week October 30 after tying for fifth in school single-game history with 14 total points scored in UNLV's 26-16 upset victory at first-place Fresno State … Tied an overall school record and set a UNLV freshman record by making four field goals in one game, hit both of his extra-point attempts and also kicked off seven times against the Bulldogs … His three first-half field goals (38, 27 and 23 yards) helped UNLV go into halftime tied at 9 while his final kick, a 25-yarder with five minutes remaining, gave the Rebels their biggest lead of the evening … Also punted twice for 91 yards with a long of 52 at Ohio State following Pantels being knocked out of the game ... One of 26 Rebels named 2017 Academic All-Mountain West. **HIGH SCHOOL:** A 2017 graduate of Granada Hills Charter HS ... A three-year letterwinner for the Highlanders under coach Walter Roby ... A two-time all-area and three-time all-city honoree ... Also played soccer. **PERSONAL:** Daniel Gutierrez was born in Van Nuys, CA ... The son of Carlos Gutierrez and Patricia Ramirez ... Has three brothers: Carlos, Anthony and Isaac … Majoring in management.

**GUTIERREZ'S KICKING STATS**

| YEAR | GP-GS | PTS | FG-FGA | BLK | LG | XP-XPA | <29 | 30-39 | 40-49 | 50-59 |
|---|---|---|---|---|---|---|---|---|---|---|
| 2019 | 12-12 | 68 | 11-14 | 0 | 50 | 35-36 | 5-5 | 1-2 | 4-6 | 1-1 |
| 2018 | 1-0 | 0 | 0-1 | 0 | - | 0-0 | 0-0 | 0-0 | 0-1 | 0-0 |
| 2017 | 12-3 | 25 | 5-6 | 0 | 38 | 10-11 | 3-3 | 2-2 | 0-1 | 0-0 |
| **TOTAL** | **25-15** | **93** | **16-21** | **0** | **50** | **45-47** | **8-8** | **3-4** | **4-8** | **1-1** |

**GUTIERREZ'S PUNTING STATS**

| YEAR | GP-GS | NO | YDS | AVG | LG | TB | FC | I20 | 50+ | BLK |
|---|---|---|---|---|---|---|---|---|---|---|
| 2019 | 12-12 | 0 | 0 | 0 | 0 | 0 | 0 | 0 | 0 | 0 |
| 2018 | 1-0 | 0 | 0 | 0 | 0 | 0 | 0 | 0 | 0 | 0 |
| 2017 | 12-3 | 2 | 91 | 45.5 | 52 | 0 | 0 | 0 | 1 | 0 |
| **TOTAL** | **25-5** | **2** | **91** | **45.5** | **52** | **0** | **0** | **0** | **1** | **0** |

## 21 JAMEL HAMM

**DB • 6-4 • 180 • SOPHOMORE (1L)**

CLEVELAND, OH
FORK UNION MILITARY ACADEMY

**UNLV:** A tall defensive back who looks to become a big part of the Rebel secondary. **2019:** Earned his first letter as a Rebel by appearing in eight games on defense and special teams … Finished with six total tackles. **HIGH SCHOOL:** Three-year letterwinner at Fork Union Military Academy under coach John Shuman ... Helped the Blue Devils to a 9-0 record and league championship his senior year in 2018 ... Named team's most improved player in 2017 ... Was listed as a Top 100 DB in the state of Ohio. **PERSONAL:** Jamel Hamm was born in Cleveland, OH ... Son of Daanicia Smith Ayers and Jamel Hamm Sr. ... Has four siblings, Jameil Hamm, Kamil Hamm, Diashon Bryant and Artinese Bryant … Has not declared a major.

**HAMM'S DEFENSIVE STATS**

| YEAR | GP-GS | UT | AT | TT | TFL | SCK | INT | PBU | FF | FR |
|---|---|---|---|---|---|---|---|---|---|---|
| 2019 | 8-0 | 4 | 2 | 6 | 0-0 | 0-0 | 0-0 | 0 | 0 | 0-0 |

## 59 WALKER HARDAN

**LS • 6-1 • 225 • FRESHMAN (RS)**

BOTHELL, WA
BOTHELL HS

**UNLV:** A walk-on long snapper who will look to earn his first playing time this fall … A member of the UNLV Dean's Honor List both of the last two semesters. **2019:** Redshirted season. **HIGH SCHOOL:** A 2019 graduate of Bothell HS in Washington … A two-year letterwinner under coach Tom Boiuter ... Played center, defensive end and long snapper, helping the Cougars go 8-3 during his junior year in 2017 and 9-3 during his senior season in 2018 ... Named a KingCo 4A First Team center as a senior in 2018 ... Also a four-year letterwinner in wrestling and two-year letterwinner in track and field, competing in the shot put, discus and javelin. **PERSONAL:** Walker James Hardan was born in Edmonds, WA ... The son of Casey and Kymberly Hardan ... Has one younger sibling, Addison … Majoring in business.

## 98 JAMESON HELU

**DL • 6-2 • 250 • FRESHMAN (HS)**

RENO, NV
BISHOP MANOGUE HS

**UNLV:** A defensive lineman who came from the other end of the state to walk on to the Rebels … Last name is pronounced "HEL-ew." **HIGH SCHOOL:** A 2020 graduate of Bishop Manogue HS … A three-year letterwinner for the storied program under coach Ernie Howren … The Miners went 30-10 overall during his three seasons on varsity, reaching the playoffs all three seasons, including the state semifinals his junior and senior seasons … Played on the defensive and offensive lines during career … Also played lacrosse for the Miners. **PERSONAL:** Jameson Tali Helu was born in Reno, NV ... The son of Sydney and Jennifer Helu … Has two older siblings, Marcus and Preston, and one younger sibling Mason … Majoring in entrepreneurship.

## 53 FARRELL HESTER II

**LB • 6-1 • 240 • SENIOR (3L)**

LAS VEGAS, NV
BISHOP GORMAN HS

**UNLV:** A standout local product at linebacker who is a veteran returning starter … Named 2020 Preseason Fourth Team All-MW by Phil Steele's … First name is pronounced "FARE-el" … One of a school-record 28 Academic All-Mountain West honorees in 2018. **2019:** Named Fourth Team Preseason All-Mountain West by Phil Steele's … Started nine of 12 games played and finished fourth on the team with 70 total tackles, including two TFL … Hit double-digits in tackles three times: 10 at Northwestern, 11 vs. San Diego State and 10 at Colorado State. **2018:** Played in all 12 games, starting five at linebacker … Finished 11th on the team with 33 total tackles, including 3.5 TFL … Forced one fumble and recovered two (PVAMU and at USC) … Top performance came in victory at San Diego State when he totaled eight tackles. **2017:** Earned his first letter as a Rebel by playing in 11 games, including starting six … Despite missing the final game with an injury, finished eighth on the team with 50 total tackles … Turned in a career-high 12 takedowns at Air Force and added eight stops vs. BYU … Forced one fumble and recovered two others … One of 26 Rebels named Academic All-MW. **HIGH SCHOOL:** A 2017 graduate of Bishop Gorman HS … A three-year letterwinner for future UNLV coach Tony Sanchez and then coach Kenny Sanchez … Rated as a three-star prospect by 247Sports and ESPN, which also ranked him the No. 15 recruit in the state of Nevada … Did not lose a game as a prepster and anchored a defense that went 45-0 in three years, won three state championships and three consecutive national titles …One of the top tacklers in BGHS history … Earned first team all-state honors as a junior and a senior, first team all-league honors as a sophomore, junior and a senior … Named the team's defensive MVP as a junior and was also his freshman team's defensive MVP … Finished with 66 tackles, 10.0 tackles for loss and 2.0 sacks as a senior … Finished with 97 tackles, 9.5 TFL, 4.0 sacks and two interceptions as a junior.

**PERSONAL:** Farrell Ashley Hester II was born in Las Vegas, NV … The son of Lola and Farrell Hester … Has two older sisters, Neomi and Amanda; one younger sister, Zarria; and a younger brother, Yosh … Majoring in marketing.

**HESTER'S DEFENSIVE STATS**

| YEAR | GP-GS | UT | AT | TT | TFL | SCK | INT | PBU | FF | FR |
|---|---|---|---|---|---|---|---|---|---|---|
| 2019 | 12-9 | 39 | 31 | 70 | 2.0-3 | 0-0 | 0-0 | 1 | 0 | 0-0 |
| 2018 | 12-5 | 16 | 17 | 33 | 3.5-5 | 0-0 | 0-0 | 1 | 1 | 2-0 |
| 2017 | 11-6 | 32 | 18 | 50 | 0.5-1 | 0-0 | 0-0 | 0 | 1 | 2-31 |
| **TOTAL** | **23-11** | **87** | **66** | **153** | **6-9** | **0-0** | **0-0** | **2** | **2** | **4-31** |

## 5 PHILLIP HILL

**DB • 5-11 • 190 • SOPHOMORE (1L)**

SPRING, TX
KLEIN COLLINS HS

**UNLV:** A big-hitting former three-star prospect by 247Sports who will look to rebound from an injury suffered as a redshirt freshman. **2019:** Made his collegiate debut with two tackles vs. Southern Utah before suffering a season-ending injury. **2018:** Redshirted season. **HIGH SCHOOL:** A 2018 graduate of Klein Collins HS … A two-year letterwinner under Drew Svboda … Helped the Tigers to a 14-2 record as a junior in 2016 and an 11-1 record as a senior … Recorded 45 tackles with three interceptions, four pass breakups and one fumble recovery in 2017 en route to earning all-district first team honors … Also named an all-district first team academic selection in 2017 … As a junior in 2016, registered 31 tackles, one interception and three pass breakups and all-district honorable mention. **PERSONAL:** Phillip James Hill was born in Houston, TX … The son of Phylicia and James Hill … Has two sisters, Jamee and Reniesha … Majoring in criminal justice.

**HILL'S DEFENSIVE STATS**

| YEAR | GP-GS | UT | AT | TT | TFL | SCK | INT | PBU | FF | FR |
|---|---|---|---|---|---|---|---|---|---|---|
| 2019 | 1-0 | 1 | 1 | 2 | 0-0 | 0-0 | 0-0 | 0 | 0 | 0-0 |

## 97 JAMAL HOLLOWAY

**LB • 6-3 • 230 • SENIOR (3L)**

CAMDEN, NJ
CAMDEN HS

**UNLV:** A former highly recruited defender who will look to make a bigger impact on the defensive line ... Originally committed to Syracuse ... Earned his bachelor's degree in journalism & media studies in May 2020 and is currently pursuing a master's in general studies. **2019:** Appeared in two games (SUU and UNR) and recorded his first career pass breakup vs. the Thunderbirds in Game One. **2018:** Played in two games and recorded his first career tackle. **2017:** Earned his first letter as a Rebel by appearing in the Idaho game … Did not record a statistic. 2016: Redshirted the season after joining the squad in time for fall camp. **HIGH SCHOOL**: A 2016 graduate of Camden HS … A three-star recruit by 247Sports.com, who also ranked him as the No. 52 weakside defensive end in the country … Played under coach Dwayne Savage for the Panthers … Totaled 101 tackles as a senior, including six sacks in 12 games … Logged 18 total sacks in three years as a prepster … Also was a standout on the hardwood, averaging a double-double as a junior and a senior and finished career with over 1,000 points and nearly 500 rebounds in three years on varsity. **PERSONAL:** Jamal N. Holloway was born in Mount Holly, NJ … The son of Jamal and Natasha Holloway … Has three sisters: Imani, Nia and Latasha.

**HOLLOWAY'S DEFENSIVE STATS**

| YEAR | GP-GS | UT | AT | TT | TFL | SCK | INT | PBU | FF | FR |
|---|---|---|---|---|---|---|---|---|---|---|
| 2019 | 2-0 | 0 | 0 | 0 | 0-0 | 0-0 | 0-0 | 1 | 0 | 0-0 |
| 2018 | 2-0 | 1 | 0 | 1 | 0-0 | 0-0 | 0-0 | 0 | 0 | 0-0 |
| 2017 | 1-0 | 0 | 0 | 0 | 0-0 | 0-0 | 0-0 | 0 | 0 | 0-0 |
| **TOTAL** | **5-0** | **1** | **0** | **1** | **0-0** | **0-0** | **0-0** | **1** | **0** | **0-0** |

## 31 DEVYNN HOLLY

**DB • 5-11 • 175 • FRESHMAN (HS)**

BOULDER, CO
FAIRVIEW HS

**UNLV:** A walk-on defensive back from the Centennial State. **HIGH SCHOOL:** A 2020 graduate of Fairview HS in Boulder, CO … Lettered four years for coach Tom McCartney … As a senior in 2019, tallied 13 tackles and eight passes defended for the Knights. **PERSONAL:** Devynn Jacob Holly was born in Boulder … The son of Carol and Mark Holly … Has a younger brother, Ben.

## 13 JEREMIAH HOUSTON

**DB • 6-0 • 185 • JUNIOR (TR)**

INGLEWOOD, CA
WECHESTER HS/LONG BEACH CITY COLLEGE

**UNLV:** A veteran cornerback who originally signed with the Rebels in January of 2019 but instead sat out the season and enrolled at UNLV in January 2020 … A three-star recruit according to 247Sports. **JUNIOR COLLEGE:** Spent two collegiate seasons playing cornerback for the Vikings of Long Beach City College under coach Brett Peabody … Finished sophomore season in 2018 with 33 tackles (25 solo), one sack, two TFL, a team-leading three interceptions and 11 pass breakups in 10 games … Named second team Southern California Football Association National Division All-Northern League … As a freshman in 2017, registered 24 tackles (15 solo), one forced fumble, one interception and eight pass breakups in eight games played. **HIGH SCHOOL:** A 2017 graduate of Westchester HS … Lettered four years for the Comets, playing cornerback, free safety, kick returner and punt returner … Finished prep career with 85 tackles (40 solo) one sack, four TFL and four interceptions … Also participated in 100, 200 and 4X4 track and field events as a sophomore in 2015. **PERSONAL:** Jeremiah Houston was born in Inglewood, CA … The son of Kittrell Houston and Kimberly Coleman … Majoring in communication studies.

# 24 BRYCE JACKSON

**DB • 5-9 • 190 • JUNIOR (2L)**

CHANDLER, AZ
CHANDLER HS

**UNLV:** A now-veteran defensive back who has played at safety and nickel and on special teams as a Rebel … A member of the Academic All-Mountain West Team in both 2018 and '19. **2019:** Appeared in all 12 games, including making two starts (UH and SJSU) at nickel … Posted a career-high 23 total tackles, including two TFL … Tied for the team lead with two QB sacks , both of which came in season-opening win over SUU … Twice recorded a career-high five tackles (SUU and UH). **2018:** Pushed into action as a true freshman and earned his first letter as a Rebel by playing in all 12 games on defense and special teams … Started vs. Arkansas State and Utah State … Finished with 13 total tackles and recorded two pass breakups. **HIGH SCHOOL:** A 2018 graduate of Chandler HS … A four-year letterwinner under coach Shaun Aguano … Helped the Wolves to a 24-5 record and 6A State Championships the last three seasons … Finished the 2017 season with 34 solo tackles, 81 total tackles, 2.0 sacks, two interceptions and two forced fumbles … Named Big 25 All-State Defensive Flex Player of the Year in addition to earning all-conference first-team honors and the Wolves' Defensive Player of the Year award … Recorded 29 solo tackles, 65 total tackles, 1.5 sacks and two interceptions as a junior in 2016, earning him all-conference first team honors … Finished sophomore campaign in 2015 with 13 solo tackles, 30 total tackles, one sack, one interception and one fumble recovery. **PERSONAL:** Bryce Alexander Jackson was born in Wheatridge, CO … The son of Kim and Myles Jackson … Has an older sister, Bria, and a younger brother, Bryant … Majoring in kinesiological studies.

**JACKSON'S DEFENSIVE STATS**

| YEAR | GP-GS | UT | AT | TT | TFL | SCK | INT | PBU | FF | FR |
|---|---|---|---|---|---|---|---|---|---|---|
| 2019 | 12-2 | 19 | 4 | 23 | 2.0-14 | 2.0-14 | 0-0 | 0 | 1 | 0-0 |
| 2018 | 12-2 | 4 | 9 | 13 | 0.5-1 | 0-0 | 0-0 | 2 | 0 | 0-0 |
| **TOTAL** | **24-4** | **23** | **13** | **36** | **2.5-15** | **2.0-16** | **0-0** | **2** | **1** | **0-0** |

# 84 STEVE JENKINS

**WR • 6-0 • 165 • SOPHOMORE (1L)**

LOS ANGELES, CA
NARBONNE HS

**UNLV:** A talented receiver who shined as a true freshman last fall. **2019:** Earned his first letter as a Rebel by playing in 11 games, including starting the final two games of the season … Finished second on the team with 23 receptions for 386 yards that included two scores … Caught at least one pass in first eight games of the season … Made his collegiate debut in Game One vs. SUU and brought in three catches for 57 yards in the victory over the Thunderbirds … Turned in a dominant end to the season by catching five passes for 140 yards and two TDs at UNR … His first collegiate touchdown came via a Kenyon Oblad pass that he caught in stride and streaked down field for a stunning 75-yard score … After that UNR game eventually moved into overtime, Jenkins caught a 19-yard game-winning TD pass on third down that gave the Rebels a 33-30 victory and rights to the famed Fremont Cannon. **HIGH SCHOOL:** A 2019 graduate of Narbonne HS … A four-year letterwinner under coach Manuel Douglas … A three-start recruit per 247Sports … Helped the Gauchos go 34-10 over his four seasons, which included four city championships and two state titles … Amassed 1,345 receiving yards on 81 catches for a 16.6 average during his prep career … Scored 12 career receiving touchdowns and 13 touchdowns overall … Recorded a career-high 737 yards on 36 catches as a junior in 2017 … As a senior, caught a career-high 44 passes for 600 yards … Caught six touchdowns each season … Earned two first team all-league honors … Also received an all-city nod. **PERSONAL:** Steve Jenkins was born in Los Angeles, CA … The son of Chris and Eve Walker … Has one older brother, Chris, one older sister, Brandi, and one younger brother Christian … Majoring in business.

**JENKINS' RECEIVING STATS**

| YEAR | GP-GS | REC | YDS | AVG | TD | LG |
|---|---|---|---|---|---|---|
| 2019 | 11-2 | 23 | 386 | 16.8 | 2 | 75 |

# 15 ALVEN JOHNSON

**DL • 6-4 • 275 • FRESHMAN (HS)**

BATON ROUGE, LA
THRIVE ACADEMY

**UNLV:** One of two signees from Louisiana in this year's class … Rated as a three-star recruit by 247Sports and ESPN … Ranked the No. 82 DT in the nation and No. 46 overall recruit in the state of Louisiana by 247Sports … Ranked No. 95 DE and No. 43 Louisiana prospect by ESPN … Chose the Rebels over offers from Baylor and Louisiana Tech among others. **HIGH SCHOOL:** A 2020 graduate of Thrive Academy in Baton Rouge … Lettered two seasons at DT, DE, OT and TE for coach Brian Glover … Turned in a combined 14 sacks in 2018-19 for the Bulldogs … Also competed in track and field. **PERRSONAL:** Alven Troyvon "AJ" Johnson was born in Baton Rouge, LA … The son of Ashley Johnson … Majoring in business.

JENKINS

## 47 MALCOLM JOHNSON

**LB • 6-0 • 235 • SOPHOMORE (1L)**

MANDEVILLE, LA
MANDEVILLE HS

**UNLV:** A nice-sized Louisiana product who looks to earn more time as a sophomore. **2019:** Earned his first letter as a Rebel by appearing in three games. **2018:** Redshirted season after playing in the maximum number of four games … Finished with eight total tackles on defense and special teams. **HIGH SCHOOL:** A 2018 graduate of Mandeville HS … A three-year letterwinner under coach Josh Buelle … Played left tackle, defensive end and linebacker during varsity career as the Skippers reached the playoffs each of his three seasons … As a senior in 2017, posted 53 tackles, eight sacks, four forced fumbles, two blocked PATs and one blocked punt … Recorded 41 tackles with 8.5 sacks and three forced fumbles as a junior in 2016 … Played left tackle on the offensive line as a sophomore in 2015, allowing one sack all season … Earned first team all-district and first team all-region honors as a senior and was named his team's Defensive Most Valuable Player … The two-sport athlete is a four-year letterwinner in track, competing in 110 meter hurdles, the 200-meter race and the 4x100 meter relay … Placed second in the district and fifth overall in the regionals in hurdles. **PERSONAL:** Malcolm Hamaan Johnson was born in Jacksonville, FL … The son of RoDaryl and Antonia Johnson … Has two older siblings, brother Marcus, and sister Maya … Cousin, Rasha Roberts, played soccer for Oklahoma and the Jamaican Women's National Team … Cousin, Rohan Roberts, played soccer at VCU … Majoring in anthropology.

**M. JOHNSON'S DEFENSIVE STATS**

| YEAR | GP-GS | UT | AT | TT | TFL | SCK | INT | PBU | FF | FR |
|---|---|---|---|---|---|---|---|---|---|---|
| 2019 | 3-0 | 0 | 0 | 0 | 0-0 | 0-0 | 0-0 | 0 | 0 | 0-0 |
| 2018* | 4-0 | 1 | 7 | 8 | 0.5-1 | 0-0 | 0-0 | 0 | 0 | 0-0 |
| **TOTAL** | **7-0** | **1** | **7** | **8** | **0.5-1** | **0-0** | **0-0** | **0** | **0** | **0-0** |

*Redshirted season by playing in four games or less

## 25 RICKY JOHNSON

**DB • 6-2 • 160 • FRESHMAN (HS)**

HOUSTON, TX
CYPRESS FALLS HS

**UNLV:** A Houstonian who was rated as a three-star recruit by 247Sports and ESPN … Ranked the No. 123 safety prospect in the nation by ESPN and No. 151 by 247Sports. **HIGH SCHOOL:** A 2020 graduate of Cypress Falls HS in Houston … A three-year letterwinner under coach Chris Brister … As a senior in 2019, helped the Eagles to an 11-2 record and a bi-district championship … Played safety, corner and wide receiver … Recorded 11 interceptions, 86 tackles and 2.5 tackles for loss over his three-year career … As a two-way player during his senior season in 2019, made 44 catches for 709 yards and eight touchdowns to go along with four interceptions on the defensive side of the ball … Earned a unanimous all-district selection as both a defensive back and a wide receiver … Also competed in track and field for Cy Falls. **PERSONAL:** Ricky Cornelius Johnson III was born in Houston … The son of Ricky Johnson Jr. and Natasha Johnson … Has not declared a major.

## 92 RODNEY JONES

**DL • 6-3 • 260 • SENIOR (3L)**

STOCKTON, CA
LINCOLN HS

**UNLV:** An athletic defensive lineman who looks to again add depth to the Rebel front this fall … A member of the UNLV Dean's Honor List in spring 2020. **2019:** Appeared in five games on special teams and recorded his first tackle. **2018:** Appeared in the victory over UTEP in Week 2. **2017:** Earned his first letter as a Rebel by appearing in the victory at Idaho … Did not record a statistic. **2016:** Redshirted season. **HIGH SCHOOL:** A 2016 graduate of Lincoln HS where he was a two-year letterwinner under coach Brian Gray ... Senior season was cut short due to injury but the Trojans finished with a 6-5 record and made the playoffs ... Also earned one letter playing basketball. **PERSONAL:** Rodney Isaiah Jones was born in Stockton, CA ... The son of Desiree and Rodney Jones Sr. ... Has two older brothers, Anthony Carrino and Desmond Carrino, and one older sister Keyarea Jones ... Father was a professional boxer who finished with a career record of 37-4 with 22 knockouts and was a Welterweight title holder … Majoring in African American Studies.

**JONES' DEFENSIVE STATS**

| YEAR | GP-GS | UT | AT | TT | TFL | SCK | INT | PBU | FF | FR |
|---|---|---|---|---|---|---|---|---|---|---|
| 2019 | 5-0 | 1 | 0 | 1 | 0-0 | 0-0 | 0-0 | 0 | 0 | 0-0 |
| 2018 | 1-0 | 0 | 0 | 0 | 0-0 | 0-0 | 0-0 | 0 | 0 | 0-0 |
| 2017 | 1-0 | 0 | 0 | 0 | 0-0 | 0-0 | 0-0 | 0 | 0 | 0-0 |
| **TOTAL** | **5-0** | **1** | **0** | **1** | **0-0** | **0-0** | **0-0** | **0** | **0** | **0-0** |

## 78 JEMINAI LEUTA-ULU

**OL • 6-3 • 330 • FRESHMAN (HS)**

ANAHEIM, CA
SERVITE HS

**UNLV:** A big blocker who was rated a three-star offensive line prospect by 247Sports and ESPN … Ranked the No. 162 offensive guard in the nation by ESPN and No. 164 by 247Sports … Originally committed to the Rebels in August 2019 … Name is pronounced "GEMINI LEW-tah-EW-lew." **HIGH SCHOOL:** A 2020 graduate of Servite HS … A two-way player who appeared all over both sides of the ball … Twice named Second Team All-Trinity League for coach Troy Thomas … Played OG, OT, C, NG and DT for the Friars ... Also earned all-state honors in track and field for SHS. **PERSONAL:** Jeminai Johnny Leuta-Ulu was born in Fountain Valley, CA … The son of Marina Leuta and Visesio Ulu … Has three older siblings: Jotavi Leuta-Ulu, Sialamutu/Noa Leuta and Isaiah … An artist who sings and does Polynesian dancing … Majoring in psychology.

## 28 AARON LEWIS

**DB • 5-9 • 185 • SENIOR (1L)**

RANCHO CUCAMONGA, CA
R. CUCAMONGA HS/CHAFFEY COLLEGE

**UNLV:** A veteran cornerback who became a reliable starter by the end of his first season with the Rebels … A 2019 Academic All-Mountain West honoree … Nickname is "A-Lew." **2019:** Earned his first letter as a Rebel by appearing in all 12 games … Took over starting job in final four games and finished with 32 total tackles and three pass breakups … Recorded a season-high nine total takedowns in a win over SJSU and then added five more the next week in the season finale at UNR … A midyear addition who competed in spring practice with the Rebels. **JUNIOR COLLEGE:** Played defensive back at Chaffey College in Rancho Cucamonga, CA, for two seasons … Recorded 17 pass breakups, three tackles for loss and 70 total tackles in JC career for the Panthers … Earned an all-state defensive back honor. **HIGH SCHOOL:** A 2017 graduate of Rancho Cucamonga HS … Two-year letterwinner for coach Nick Baiz … Helped the Cougars to a 12-1 record and conference championship his senior season in 2016 … Finished prep career with three interceptions, three forced fumbles, four sacks and 80 tackles. **PERSONAL:** Aaron Zsavon Lewis was born in Fontana, CA … The son of Robert Lewis and Samica Skipper … Has four siblings: Aariana Lewis, Anthony Lewis, Norion Espadron and Norbert Espadron … Relative Reuben Henderson played for the NFL's San Diego Chargers … Majoring in communication studies.

**LEWIS' DEFENSIVE STATS**

| YEAR | GP-GS | UT | AT | TT | TFL | SCK | INT | PBU | FF | FR |
|---|---|---|---|---|---|---|---|---|---|---|
| 2019 | 12-4 | 25 | 7 | 32 | 0-0 | 0-0 | 0-0 | 3 | 0 | 0-0 |

## 34 ALEX LINES

**TE • 6-5 • 245 • FRESHMAN (HS)**

GILBERT, AZ
HIGLEY HS

**UNLV:** A highly sought-after big tight end who was rated as a three-star prospect by 247Sports, Rivals and ESPN … Ranked the No. 23 TE recruit in the nation by ESPN and No. 49 by 247Sports … Chose UNLV over offers from Utah, Colorado, Iowa State, Louisville, Boise State, BYU, Syracuse and Washington State among others. **HIGH SCHOOL:** A 2020 graduate of Higley HS in Gilbert, AZ … Played tight end for coach Eddy Subey, helping the Knights go 8-4 in 2019 … Finished his senior year with 27 receptions for 288 yards and four touchdowns … Sat out the 2018 season after transferring from American Leadership Academy Queen Creek. **PERSONAL:** Alex Lines was born in Tucson, AZ … The son of Bryan and Michelle Lines … Has an older brother, Christian, and two younger brothers, Bradeon and Austin … Majoring in business.

## 36 CHAD MAGYAR

**RB • 6-2 • 215 • JUNIOR (2L)**

RANCHO SANTA MARGARITA, CA
SANTA MARGARITA HS

**UNLV:** A tough-nosed, sometimes punishing running back who can also catch passes out of the backfield … Shined in his role behind starter Charles Williams last fall … Last name is pronounced "mag-YAR" … A member of the UNLV Dean's Honor List in spring 2020 … One of a school-record 28 Rebels named 2018 Academic All-Mountain West. **2019:** Finished second on the team with 369 net rushing yards for a robust per-carry average of 5.3 … Missed the first four games of the fall for personal reasons … Also caught eight passes for 34 yards … Made his offensive debut vs. Boise State in Game Five and picked up 43 yards on 10 carries … Had a breakout game the following week in a win at Vanderbilt, running 22 times for 116 yards … His day included a 14-yard fourth-quarter scamper into the end zone to seal the upset victory … Also picked up 65 yards on nine carries at CSU. **2018:** Earned his first letter as a Rebel by appearing in 10 games … Practiced as a linebacker on defense after a series of injuries during the season … Recorded two tackles while playing on multiple special teams. **HIGH SCHOOL:** A 2018 graduate of Santa Margarita Catholic HS … Rated a three-star recruit by 247Sports … A three-year letterwinner under coach Rich Fisher … Played running back and safety for the Eagles … Finished career with 2,734 rushing yards on 383 carries with 32 touchdowns … Also posted 80 receptions for 946 yards and five touchdowns … Registered career highs in rushing yards (1,510), rushing touchdowns (20), receiving yards (578) and receiving touchdowns (4) as a senior in 2017 … Also played basketball and ran track for the Eagles. **PERSONAL:** Chad Magyar was born in Mission Viejo, CA … The son of Tracey and Michael Magyar … Has three older brothers and one older sister … Sister, Kirstyn, played soccer at the University of Arizona … Brother, Craig, played basketball at Irvine Valley College … Brother, Cody, played soccer at Santiago College … Majoring in business.

**MAGYAR'S RUSHING STATS**

| YEAR | GP-GS | ATT | YDS | AVG | TD | LG |
|---|---|---|---|---|---|---|
| 2019 | 8-1 | 69 | 369 | 5.3 | 1 | 26 |
| 2018 | 10-0 | PLAYED ON DEFENSE | | | | |
| **TOTAL** | **18-1** | **69** | **369** | **5.3** | **1** | **26** |

**MAGYAR'S RECEIVING STATS**

| YEAR | GP-GS | REC | YDS | AVG | TD | LG |
|---|---|---|---|---|---|---|
| 2019 | 8-1 | 8 | 34 | 4.2 | 0 | 9 |
| 2018 | 10-0 | PLAYED ON DEFENSE | | | | |
| **TOTAL** | **18-1** | **8** | **34** | **4.2** | **0** | **9** |

## 73 ALANI MAKIHELE

**OL • 6-3 • 350 • FRESHMAN (HS)**

ANCHORAGE, AK
WEST HS

**UNLV:** A rare scholarship high school signee from the Last Frontier … Rated as a three-star offensive line prospect by 247Sports and ESPN … The top football recruit in the state of Alaska was ranked the No. 140 guard in the nation by 247Sports and No. 161 by ESPN … Joins former a pair of former Rebel walkon WRs, Casey Flair and Tate Knutson (both of East Anchorage HS), in looking to make his mark in Las Vegas after graduating high school in Alaska … Name is pronounced "ah-LON-ee MAH-kah-HELL-ee." **HIGH SCHOOL**: A 2020 graduate of West Anchorage HS … A two-year letterwinner under coach Tim Davis … Helped the Eagles to an 8-2 record as a senior in 2019 … Played left guard, left tackle, defensive end and defensive tackle for the Eagles … As a senior, earned his league's offensive lineman of the year award and was named the all-state offensive lineman of the year … Added first team all-state and all-league honors and was the state's all-star game most valuable offensive lineman … As a junior, was a second team all-state and all-league offensive lineman selection … Finished career with 33 tackles over two seasons … Also competed in track and field for the Eagles. **PERSONAL:** Alani Fonua Makihele was born in Sacramento, CA … The son of Toni and Vanessa Makihele … Has four siblings, Kristiana, Toni, Gideon and Titus … Brother Toni played college football at Eastern New Mexico … Has not declared a major.

## 55 TAVIS MALAKIUS

**DL • 6-2 • 280 • JUNIOR (1L)**

MACON, GA
WINDSOR ACADEMY/FORT SCOTT CC

**UNLV:** A still-developing former JC defender who looks to make his mark in the line rotation as a junior … One of four players from the Peach Tree State on this year's roster … A member of the 2019 Dean's Honor List … Last name is pronounced "mah-LOCK-e-US." **2019:** Redshirted season by playing in only four games during debut season in Las Vegas, including starting three … Finished with seven total tackles. **2018:** Earned his first letter as a Rebel by playing in 10 games … Finished with seven total tackles. **JUNIOR COLLEGE:** Played one season at Fort Scott Community College in Kansas where he was a teammate of former Rebel quarterback Dalton Sneed in 2017 … Registered 31 tackles, including 9.0 tackles for loss and one sack … A JUCO All-Academic selection and member of the 3.5 GPA list. **HIGH SCHOOL:** A 2016 graduate of Windsor Academy … A three-year letterman under coach Jimmy Watts … As a senior, helped the Knights to a 10-4 record and a state semifinals berth … Recorded 45 tackles, including 11 tackles for loss, four pass breakups, 4.5 sacks and had two fumble recoveries during his career … The two-time all-region selection also earned all-state honors in his final prep season in 2015. **PERSONAL:** Tavis Malakius was born in Macon, GA … The son of Lurindia and Dwight Malakius … Has an older brother, Tevin, and a younger brother, Tyler … Uncle Danny Lockett played linebacker at the University of Arizona and posted a long professional career in the NFL, NFL Europe and Arena Football League … Majoring in film.

**MALAKIUS' DEFENSIVE STATS**

| YEAR | GP-GS | UT | AT | TT | TFL | SCK | INT | PBU | FF | FR |
|---|---|---|---|---|---|---|---|---|---|---|
| 2019* | 4-3 | 3 | 4 | 7 | 0.5-2 | 0-0 | 0-0 | 0 | 0 | 0-0 |

*REDSHIRT SEASON

## 77 JACKSON MCCULLOUGH

**OL • 6-6 • 320 • SENIOR (2L)**

SAN DIEGO, CA
COLORADO STATE/HUMBOLDT STATE

**UNLV:** A big blocker who previously spent time at MW rival Colorado State and then Humboldt State … A member of the UNLV Dean's Honor List in spring 2019. **2019:** Earned his first letter as a Rebel ... Made his FBS-level debut in the season-opening victory over SUU … A midyear signee who competed in spring practice with the Rebels … Was immediately eligible after transferring from a program that discontinued its program. **HUMBOLDT STATE:** Spent one season at the Division II school located in Arcata, CA … Played in all 10 games for the Lumberjacks on the offensive line during the 2018 campaign. **COLORADO STATE:** Redshirted the 2016 season and was a member of the squad but did not play in 2017. **HIGH SCHOOL:** A 2016 graduate of Cathedral Catholic HS in San Diego … Played for the Dons under coach Sean Doyle … A four-year letterwinner, helping the Dons capture two league championships and two section championships … Earned All-San Diego Section honors three times during prep career … Named to the 2015 All-California 1A state team as a senior … A two-year letterwinner in track in the shot put and discus events … Also played one year of varsity basketball. **PERSONAL**: Jackson McCullough was born in La Jolla, CA… The son of Jim and Megan McCullough … Has one younger brother, Luke … Dad, Jim, played on the offensive line at UCLA and went on to play for the New York Jets and New Orleans Saints … Grandfather, James, was an offensive lineman at Northern Arizona … Uncle, Matt, was an offensive lineman at the University of New Mexico … Majoring in communication studies.

## 90 NOAH MCGREGOR

**DL • 6-4 • 245 • SOPHOMORE (TR)**

CHATSWORTH, CA
SIERRA CANYON HS/COLL. OF THE CANYONS

**UNLV:** A big defensive lineman who was a JC recruit that came with three years of eligibility remaining. **2019:** Redshirted season by only playing in the opening win over SUU when he recorded two tackles … Enrolled in January and went through spring practice with the Rebels. **JUNIOR COLLEGE:** Played the 2018 season at College of the Canyons in Santa Clarita, CA … Lined up at defensive end for coach Ted Iacenda … Finished with 13 total tackles, including 1.5 TFL, and forced a fumble as a freshman for the Cougars. **HIGH SCHOOL:** A 2018 graduate of Sierra Canyon HS in Los Angeles … A two-way player for the Trailblazers, lining up at DE, OL and TE**. PERSONAL:** Noah McGregor was born in Melbourne, FL … The son of Khalia Kolodzi and Michael Kolodzi … Has a younger brother, Nathaniel … Majoring in interdisciplinary studies.

**MCGREGOR'S DEFENSIVE STATS**

| YEAR | GP-GS | UT | AT | TT | TFL | SCK | INT | PBU | FF | FR |
|---|---|---|---|---|---|---|---|---|---|---|
| 2019 | 12-4 | 25 | 7 | 32 | 0-0 | 0-0 | 0-0 | 3 | 0 | 0-0 |

## 87 ADAM MEYER

**TE • 6-5 • 220 • SOPHOMORE (SQ)**

HUNTINGTON BEACH, CA
OCEAN VIEW HS

**UNLV:** A reserve walk-on tight end who will look for his first playing time … A member of the UNLV Dean's Honor List in spring 2020. **2019:** Member of the squad but did not play. **2018:** Redshirted season. **HIGH SCHOOL:** A 2018 graduate of Ocean View HS in Huntington Beach, CA … Lettered three years under coach Luis Nunez … Played WR, TE, DE, PK and P for the Seahawks ... Earned second team All-Golden West League … Also a four-year letterman in baseball. **PERSONAL:** Everett Adam Meyer was born in Newport Beach, CA ... The son of Jeff and Brooke Meyer ... Grandfathers, Ben Robinson and Eric Wittenberg, played football and basketball, respectively, at Stanford … Has an older brother, Blake, who is a senior tight end at Lafayette College … Majoring in criminal justice.

## 20 AVERY MIGUEL

**RB • 5-9 • 170 • SOPHOMORE (SQ)**

WAIMEA, HI
WAIMEA HS

**UNLV:** A walk-on running back who will look for his first playing time. **2019:** Redshirted. **HIGH SCHOOL:** A 2019 graduate of Waimea HS in Kauai, HI … A three-year letterwinner under coach Jason Caldeira ... Also played strong safety during prep career. **PERSONAL**: Avery Makani Migues was born in Kauai, HI ... The son of Ivan and Melany Migues ... Has one older sibling, Destin, and one younger sibling, Zaiyena … Majoring in hospitality studies.

## 69 MARCUS MILLER

**OL • 6-4 • 300 • FRESHMAN (HS)**

CASTRO VALLEY, CA
CASTRO VALLEY HS

**UNLV:** A highly rated blocker who was a three-star offensive lineman prospect by 247Sports and ESPN … Ranked the No. 124 guard in the nation and No. 172 overall recruit from the state of California by 247Sports … Rated No. 133 OG in the country by ESPN. **HIGH SCHOOL:** A 2020 graduate of Castro Valley HS … A three-year letterwinner under Denny Molzen … Played offensive tackle, defensive tackle and defensive end during prep career … Two-time first team all-region and all-league offensive lineman … As a senior in 2019, tallied 27 total tackles and 3.0 tackles-for-loss … Also a two-time second team all-league defensive lineman selection … Named his team's most outstanding lineman in back-to-back years … Also competed in track and field and wrestling for the Trojans. **PERSONAL:** Marcus Evan Eugene Miller was born in Castro Valley … The son of Tracy Miller … Has an older brother, Isaac … Majoring in communication studies.

## 49 TIM MOSLEY

**DL • 6-3 • 250 • SOPHOMORE (1L)**

WATTS, CA
DORSEY HS

**UNLV:** A defensive lineman who looks to see his first significant playing time as a sophomore … A member of the Dean's Honor List in fall 2018. **2019:** Earned his first letter as a Rebel by playing in the season-opening win over SUU but did not record a statistic. **2018:** Redshirted season. **HIGH SCHOOL**: A 2018 graduate of Dorsey HS … Rated a three-star prospect by 247Sports, including the No. 55 defensive end in the nation and the No. 93-ranked prospect in California … A two-year letterwinner under coach Charles Mincy … As a senior in 2017, finished with 8 sacks, 24 tackles for loss, six forced fumbles, two blocked punts and one blocked field goal en route to earning Coliseum League First Team honors … Helped the Dons to an 8-2 record as junior after recording 10.5 sacks, 6 tackles for loss and two forced fumbles … Also played basketball at Dorsey. **PERSONAL:** Timothy Kobe Mosley was born in Compton, CA … The son of Rexanya Pearson and Che Mosley … Has two older brothers, Chris and Joseph, and one older sister, Reshe … Majoring in business.

## 96 WAISALE MUAVESI

**DL • 6-2 • 300 • FRESHMAN (HS)**

PROVO, UT
TIMPVIEW HS

**UNLV:** A big presence in the middle of the defense who was rated as a three-star defensive line prospect by both 247Sports and ESPN … Ranked the No. 142 defensive tackle recruit in the nation and No. 14 overall prospect in the state of Utah by 247Sports … Chose the Rebels over offers from Washington State and UCLA … Name is pronounced "why-SAUL-aa MUH-ah-VES-ee." **HIGH SCHOOL:** A 2020 graduate of Timpview HS in Provo, UT … A three-year letterwinner under Andy Stokes … Helped the Thunderbirds to an 11-4 record in 2019 … Played defensive tackle and defensive end … As a senior in 2019, collected 44 tackles and 10.5 sacks … Earned first team all- region, Utah All-Valley Honorable Mention and all-state honorable mention … As a junior in 2018, tallied 14 tackles and 3.5 sacks … Also competed in wrestling for the T-birds. **PERSONAL:** Waisale Ezra Muavesi was born in Provo, UT … The son of Lydia Afualo and Phillip Muavesi … Has three younger siblings, Emma, Ephraim and Sundiata … Majoring in journalism & media studies.

## 41 JAMAAL NEAL

**FB • 6-1 • 260 • JUNIOR (2L)**

SOUTH GATE, CA
SOUTH GATE HS

**UNLV:** A big bodied, all-around athlete who practiced on both sides of the ball but has settled in at TE/H-Back … A member of the Academic All-Mountain West Team in both 2018 and '19. **2019:** Appeared in 11 games, including making his first collegiate start in Game 10 vs. Hawaii … Caught a pass for 14 yards in victory at Vanderbilt. **2018:** Earned his first letter as a Rebel by appearing in all 12 games, primarily on special teams … Caught a six-yard pass from Armani Rogers vs. Prairie View A&M. **2017:** Redshirted season. **HIGH SCHOOL:** A 2017 graduate of South Gate HS … A two-year letterwinner under coach Jose Casagran … Rated as a three-star prospect by 247Sports … Named the Eastern League MVP as a senior and earned first team all-league honors as a junior and a senior … Lined up at multiple positions during career and finished with 34 receptions for 788 receiving yards, 1,234 rushing yards, 19 total touchdowns and two interceptions as a senior … Helped lead the Rams to an 8-3 record and a league championship as a junior … Finished with 40 receptions for 758 yards, 201 rushing yards and 12 total touchdowns as a junior … Led the Eastern League in receiving as a junior and a senior … Also earned varsity letters playing at Hawthorne HS as a sophomore and Dominguez HS as a freshman … Earned All-Oceanside League Second Team honors as a sophomore. **PERSONAL:** Jamaal Xavier Neal was born in Long Beach, CA … The son of the late Vickie Ann Williams … Has an older sister, Holly Larie Banks, and one brother, Howard Banks … Majoring in human services.

**J. NEAL'S RECEIVING STATS**

| YEAR | GP-GS | REC | YDS | AVG | TD | LG |
|---|---|---|---|---|---|---|
| 2019 | 11-1 | 2 | 16 | 8.0 | 0 | 14 |
| 2018 | 12-0 | 1 | 6 | 6.0 | 0 | 6 |
| **TOTAL** | **23-1** | **3** | **22** | **7.3** | **0** | **14** |

**J. NEAL'S RUSHING STATS**

| YEAR | GP-GS | ATT | YDS | AVG | TD | LG |
|---|---|---|---|---|---|---|
| 2019 | 11-1 | 2 | 2 | 1.0 | 0 | 3 |
| 2018 | 12-0 | 0 | 0 | 0 | 0 | 0 |

## 91 NATE NEAL

**DL • 6-3 • 240 • SENIOR (3L)**

MONTCLAIR, CA
ETIWANDA HS

**UNLV:** An athletic defensive lineman who is a returning starter and team leader on and off the field for the Rebels … A top student who was a member of the UNLV Dean's Honor List in both spring 2018 and '19 ... Earned Mountain West Scholar-Athlete status in 2018 and was a member of the Academic All-MW Team in both 2018 and '19. **2019:** Played in all 12 games and started eight of them along the line … Made his first collegiate start in Game Two vs. Arkansas State … Finished with eight total tackles and recovered a fumble in the air and returned it 25 yards to help the Rebels win at Vanderbilt. **2018:** Appeared in nine games and finished with eight total tackles, including two TFL … Had a sack for a loss of five yards vs. Prairie View A&M. **2017:** Earned his first letter as a Rebel by playing in eight games, primarily on special teams … Recorded one tackle … One of 26 Academic All-Mountain honorees and also named a MW Scholar-Athlete. **HIGH SCHOOL:** A 2017 graduate of Etiwanda HS … A three-year letterwinner under coach Kevin Davis … Lined up at receiver, tight end, linebacker and defensive end for the Eagles … Finished senior season with 47 tackles, 11 tackles for loss, seven sacks and forced a fumble en route to being all-league honorable mention. **PERSONAL:** Nate James Neal was born in Montclair, CA … The son of Yvette McLeod and Kenny Neal … Has an older sister, Gabrielle, an older brother, Michael, and a younger sister, Danielle … Brother Michael is a tight end at the University of Washington … Mother Yvette was a standout track athlete at USC and was an 11-time All-American … Majoring in psychology.

**N. NEAL'S DEFENSIVE STATS**

| YEAR | GP-GS | UT | AT | TT | TFL | SCK | INT | PBU | FF | FR |
|---|---|---|---|---|---|---|---|---|---|---|
| 2019 | 12-8 | 1 | 7 | 8 | 1-1 | 0-0 | 0-0 | 0 | 0 | 1-25 |
| 2018 | 9-0 | 3 | 5 | 8 | 2-6 | 1-5 | 0-0 | 0 | 0 | 0-0 |
| 2017 | 8-0 | 1 | 0 | 1 | 0-0 | 0-0 | 0-0 | 0 | 0 | 0-0 |
| **TOTAL** | **29-8** | **5** | **12** | **17** | **3-7** | **1-5** | **0-0** | **0** | **0** | **1-25** |

# 7 KENYON OBLAD

**QB • 6-3 • 190 • SOPHOMORE (1L)**

HENDERSON, NV
LIBERTY HS

**UNLV:** A highly decorated local standout quarterback with an impressive arm who graduated high school as the Silver State's all-time passing king (since surpassed) and is the Rebels' returning starter at his position in 2020 … The first player to ever join the Rebels on scholarship after graduating early from high school … Tied a UNLV record by throwing multiple touchdowns in five straight games last fall, matching Omar Clayton's sophomore run of five games in 2008 … Named the Mountain West Offensive Player of the Week Dec. 2, Oblad was also voted the winner of the Bill Ireland Award for 2019-20, an honor that goes to the UNLV student-athlete who shines brightest in a victory against in-state rival UNR as part of the Silver State Series presented by IBEW Local 401 and Nevada Donor Network. **2019**: Earned his first letter as a Rebel by playing in 11 games, including starting the final eight … Threw at least one TD in all eight starts and multiple scores in all but one of those games … His 2,081 yards passing ranked third in program history by a freshman and his 18 touchdown passes ranked fifth in the nation among freshmen … TD total also ranked fifth in school history overall and second among freshmen … Despite not starting the first four games, his average of 189.2 yards per game ranked ninth among all FBS freshmen … Began his redshirt freshman year backing up incumbent Armani Rogers and came in to complete 7-of-11 attempts for 59 yards in season-opener vs. SUU … Also completed all three of his pass attempts coming off the bench vs. Arkansas State the following week, including picking up his first collegiate touchdown pass on a 56-yard throw-and-catch to WR Randal Grimes … After not seeing action at Northwestern, Oblad spelled a banged up Rogers for the entire second half vs. Wyoming and went on to start the remainder of the season (only missing two snaps vs. SJSU) … His first career start came in Week Five vs. No. 15 Boise State when Oblad completed 24 of 55 attempts for 262 yards and two TDs … The 55 attempts were the fifth-most in school history and second-most by a freshman … Earned his first career victory the following week by leading UNLV to a 34-10 upset win at Vanderbilt that marked the program's first at an SEC opponent and first over any Power Five team since 2008 … Coolly completed 11 of 16 attempts for 172 yards and two touchdowns with no turnovers to help stun the Commodores … Tossed three touchdowns vs. Fresno State the next week and then two each the next two outings vs. SDSU and at CSU … His streak came to an end when he threw just one score vs. Hawai'i … Completed 21 of 36 attempts for 203 yards and a pair of TDs in a victory over SJSU in the home finale … Closed his impressive campaign by going 16-22 for 229 yards, three touchdowns and zero turnovers in thrilling victory in Reno … Completed the first 13 of his 14 attempts vs. the Wolf Pack and ended up breaking the school record for pass completion percentage in a game by a freshman with 72.7 … After UNR rallied to send the game to overtime and then took its first lead of the day with a field goal, Oblad completed all three of his attempts in OT, including finding fellow-frosh Steve Jenkins for a game-winning 19-yard touchdown pass in the 33-30 final that earned Oblad conference player of the week honors. **2018:** Redshirted season by only playing in one game under new NCAA rules … Made one appearance, relieving Max Gilliam vs. No. 20 Fresno State … Completed one of his five attempts, a seven-yarder to Andre Collins … Enrolled in January and competed in spring practice … Rated a three-star prospect by Rivals and 247Sports … Ranked the No. 7 and No. 9 prospect in the state of Nevada by 247Sports and Rivals, respectively. **HIGH SCHOOL:** A December 2017 graduate of Liberty HS … A four-year starter at QB for the perennial power under coach Rich Muraco … Led the Patriots to a 44-9 record as a starter and four straight Sunrise Region championships … Finished career as Nevada's all-time leading passer with 11,828 yards, completing 718 of 1,220 career attempts with 116 touchdown passes … Three-time All-State quarterback selection (2015, 2016, 2017) … Two-time Sunrise Region SE Division Offensive MVP (2016, 2017) … Three-time Sunrise Region SE Division First Team honoree (2015, 2016, 2017) … Three-time LHS Team MVP (2015, 2016, 2017) … Completed 169-of-309 passes for 2,699 yards and 28 touchdowns during senior campaign in 2017 … As a junior in 2016, threw for a career-high 3,784 yards with 38 touchdowns … During sophomore season in 2015, posted 3,106 yards and 34 touchdowns passes … In first year as a freshman in 2014, threw for 2,239 yards with a 16 touchdown passes. **PERSONAL:** Kenyon Jeromy Oblad was born in West Jordan, UT … The son of Jody and Jeromy Oblad … Has an older sister, Berkeley, who was an All-American volleyball player at the University of Utah … Majoring in business.

**OBLAD'S PASSING STATS**

| YEAR | GP-GS | COMP | ATT | YDS | PCT | TD | INT | LG |
|---|---|---|---|---|---|---|---|---|
| 2019 | 11-8 | 167 | 308 | 2,081 | 54.2 | 18 | 9 | 75 |
| 2018* | 1-0 | 1 | 5 | 7 | 20.0 | 0 | 0 | 7 |
| **TOTAL** | **12-8** | **168** | **313** | **2,088** | **53.7** | **18** | **9** | **75** |

**OBLAD'S RUSHING STATS**

| YEAR | GP-GS | ATT | YDS | AVG | TD | LG |
|---|---|---|---|---|---|---|
| 2019 | 11-8 | 45 | -43 | -1.0 | 1 | 12 |
| 2018* | 1-0 | 0 | 0 | 0.0 | 0 | 0 |
| **TOTAL** | **12-8** | **45** | **-43** | **-1.0** | **1** | **12** |

*Redshirted season by playing in four games or less

## 17 KUE OLOTOA

**DL • 6-2 • 205 • JUNIOR (TR)**

COSTA MESA, CA
ORANGE LUTHERN HS/RIVERSIDE CC

**UNLV:** One of two junior college linebackers signed by UNLV in the Class of 2020 … A midyear enrollee who looks for immediate playing time … Name is pronounced "COO-a OH-lo-TOE-ah." **JUNIOR COLLEGE:** Played first two collegiate seasons at Riverside City College under coach Tom Craft … As a sophomore in 2019, collected 47 total tackles (32 solo), 1.5 sacks, one interception and three forced fumbles … Helped RCC to a 13-0 record and the 2019 California Community College Athletic Association Championship while earning First Team All-SCFA Southern League honors … A 2018 teammate of current Rebel LB Vic Viramontes with the Tigers, finishing with 43 TT, 2 sacks and a pick as a freshman. **HIGH SCHOOL:** A 2018 graduate of Orange Lutheran HS … A three-year letterwinner under JP Presley … An all-state selection after senior year in 2017. **PERSONAL:** Kue Kawahalama Olotoa was born in Whittier, CA … The son of Talanivalu and Alewa Oloto … Has one sibling, Ea Olotoa … Majoring in psychology.

## 71 JUSTICE OLUWASEUN

**OL • 6-3 • 325 • JUNIOR (2L)**

RICHMOND, TX
FOSTER HS

**UNLV:** A talented, big-bodied lineman who has shown tremendous versatility … Has played at every position along the line except for right guard … Last name is pronounced "OLA-wah-SHOWN"… Member of the Dean's List in spring 2019 and a two-time Academic All-Mountain West honoree. **2019:** Started 11 of 12 games, missing just the Hawaii game because of injury … Appeared at three different positions during the season, starting five at right tackle, five at left tackle and one at left guard … Named Preseason 2019 Third Team All-MW by Phil Steele's. **2018:** Earned his first letter as a Rebel by playing in eight games, including starting the final four … Made his first career start at RT vs. Fresno State but moved to LT for the final three outings. **2017:** Redshirted season. **HIGH SCHOOL:** A 2017 graduate of Foster HS … A two-year letterwinner under coach Shaun McDowell … Rated as a three-star prospect by Rivals and 247Sports … Lined up on OL and DL as a prepster … Paved the way for the Falcons' 14-1 record, bi-district championship and state semifinals appearance as a senior … Earned first team all-district honors as a senior … Also threw discus on the track team. **PERSONAL:** Justice Adeyemi Oluwaseun was born in Sugarland, TX … The son of Susan and Williams Oluwaseun … Has one sister, Joyce … Majoring in journalism & media studies.

## 66 MIKE OVERLAND III

**OL • 6-5 • 300 • FRESHMAN (HS)**

LAS VEGAS, NV
CIMMARON-MEMORIAL HS

**UNLV:** A local offensive lineman out of Cimmaron-Memorial who walked on to the Rebels this year. **HIGH SCHOOL:** A 2020 graduate of Cimmaron-Memorial HS … A three-year letterwinner under coach Shanke Kanie … Played left tackle, guard and defensive tackle during prep career … Earned second team all-conference honors and participated in the state all-star game … Also played baseball for three seasons, wrestled for two and basketball for one season. **PERSONAL**: Michael Arvie Overland III was born in Los Angeles … The son of Mike and Sarah Overland … Has two younger siblings, Andrew and Kaelyn … Majoring in criminology

## 51 VALEN PENN

**LS • 6-0 • 215 • FRESHMAN (HS)**

SAN ANTONIO, TX
JAMES MADISON HS

**UNLV:** A walk-on long snapper from the Lone Star State. **HIGH SCHOOL:** A 2020 graduate of James Madison HS in San Antonio … A two-year letterwinner under coach Blaine Pederson ... The Mavericks went 9-3 in both his junior and senior seasons, winning back-to-back district championships … Played long snapper, defensive end and inside linebacker … Rubio long snapping rankings listed him as the top long snapper in Texas for 2020. **PERSONAL:** Valen Vance Penn was born in San Antonio … The son of Vance and Renee Penn … Has one older sister, Drew … Dad, Vance, played baseball at Nebraska … Majoring in hospitality management.

OLUWASEUN

## 4 ALEX PERRY

**DB • 5-11 • 180 • JUNIOR (1L)**

LAS VEGAS, NV
BISHOP GORMAN HS/ARIZONA STATE

**UNLV:** A highly recruited local who transferred home and, now healthy, looks to make a bigger impact in the secondary … One of the nation's top defensive backs when starring at powerhouse Bishop Gorman High School. **2019:** Awarded a medical redshirt after using year to return from injury suffered the previous season. **2018:** Earned his first letter as a Rebel by playing in seven games, including starting three at cornerback (USU, SJSU and Fresno State) … Finished with 24 total tackles, including 1.5 TFL … Made his Rebel debut vs. Prairie View A&M. **ARIZONA STATE:** Spent the 2017 season at the Pac-12 school located in Tempe … Played as a true freshman, appearing in four games for the Sun Devils (NMSU, Washington, Arizona and Colorado) … Did not record a statistic. **HIGH SCHOOL:** A 2017 graduate of Bishop Gorman HS … A four-year letterwinner for coaches Tony Sanchez and then Kenny Sanchez … Won at least a share of three national championships and four state crowns for the Gaels … Mentioned in the 2017 The News Tribune (Tacoma) Western Top-100 list … A two-time First Team All-State selection by the Las Vegas Review Journal … Consensus four-star prospect according to major recruiting services; listed as the No. 128 overall prospect and the No. 16 corner prospect nationally by PrepStar, receiving All-America honors from the Magazine; tabbed as the No. 144 overall prospect and the No. 16 corner prospect in the country by Scout; ranked as the No. 149 overall prospect in the ESPN 300 and the No. 13 corner prospect nationally; … Compiled 106 total tackles, 14 pass breakups, four interceptions, and accounted for seven total touchdowns in his varsity career … **PERSONAL:** Joined his brother, fellow-DB Armand Perry, when originally signing at ASU … Armand later retired from football because of injuries … Father, Archie Perry, was a defensive back at UNLV in the early 1990s ... Majoring in communication studies.

**PERRY'S DEFENSIVE STATS**

| YEAR | GP-GS | UT | AT | TT | TFL | SCK | INT | PBU | FF | FR |
|---|---|---|---|---|---|---|---|---|---|---|
| 2019 | DID NOT PLAY BECAUSE OF INJURY | | | | | | | | | |
| 2018 | 7-3 | 20 | 4 | 24 | 1.5-3 | 0-0 | 0-0 | 0 | 0 | 0-0 |
| 2017* | 3-0 | 0 | 0 | 0 | 0-0 | 0-0 | 0-0 | 0 | 0 | 0-0 |
| **TOTAL** | **10-3** | **20** | **4** | **24** | **1.5-3** | **0-0** | **0-0** | **0** | **0** | **0-0** |

## 86 MARCUS PHILLIPS JR.

**WR • 6-3 • 215 • SOPHOMORE (SQ)**

LAS VEGAS, NV
CIMARRON-MEMORIAL HS

**UNLV:** A local walk-on wide receiver who enters his second season with the Rebels … Earned a roster spot after going through open tryouts in February 2019 and competing his first spring practice … A member of the Dean's List in spring 2019. **2019:** Member of squad but did not play. 2018: Attended UNLV but did not play football. **HIGH SCHOOL:** A 2018 graduate of Cimarron-Memorial HS in Las Vegas … Lettered three years for the Spartans as a WR, DB and return man … Also played three years of basketball for CMHS. **PERSONAL:** Marcus Dewayne Phillips Jr. was born in Las Vegas … The son of Marcus Phillips Sr. and LaTory Houston … Has an older brother, Gary, and two younger brothers, Curtis and Kato … Father, Marcus Sr., played football at Jackson State … Majoring in psychology.

## 7 ADAM PLANT JR.

**DL • 6-5 • 250 • SOPHOMORE (TR)**

LAS VEGAS, NV
BISHOP GORMAN HS/TCU

**UNLV:** Joined QB Justin Rogers in enrolling at UNLV in January after transferring from TCU … Ruled eligible to compete via an NCAA eligibility waiver … A Las Vegas native who returns home after beginning his career in the Big 12 Conference … Rated as a four-star prospect by Rivals coming out of high school when he originally signed with Arizona but never attended the school. **TCU:** Spent the 2019 season at the Fort Worth program after choosing the Horned Frogs over Oregon, Penn State, Arizona and USC … Appeared in all 12 games as a freshman, including posting three total tackles in a win over Texas. **HIGH SCHOOL:** The nation's No. 41 defensive end recruit graduated from powerhouse program Bishop Gorman HS in 2018 … A First Team All-State honoree as a senior in 2017 when he finished with 52 total tackles, 16 tackles-for-loss and 10 sacks … A first team All-Southwest League pick at defensive end … Played on the 2016 National Championship Gaels squad as a junior. **PERSONAL:** Adam Cedrick Plant Jr. was born in Los Angeles, CA … The son of Tamika Plant and Adam Plant Sr. … Has two siblings, Azhanay and Ashley … Father Adam Plant Sr. played one season with the BC Lions in the Canadian Football League and attended a Kansas City Chiefs' training camp … Majoring in communication studies.

## 14 TYSON PLAYER

**DB • 6-1 • 180 • FRESHMAN (HS)**

COLUMBIA, SC
RIDGE VIEW HS

**UNLV:** A versatile athlete who was rated as a three-star defensive back prospect by 247Sports and ESPN … Ranked the No. 125 safety recruit in the nation by ESPN and No. 186 by 247Sports. **HIGH SCHOOL:** A 2020 graduate of Ridge View HS in Columbia … A four-year letterwinner under Perry Parks … Played safety, cornerback, linebacker, punt returner and wide receiver during prep career … Helped the Blazers to a 9-5 record in 2019 … As a senior, recorded 102 tackles, eight tackles-for-loss, eight interceptions, eight forced fumbles, three fumble recoveries and 12 pass breakups … First player in school history with 100-plus tackles and eight interceptions in the same season … A second team all-state and first team all-league selection … As a junior in 2018, tallied 42 total tackles, two interceptions, two fumble recoveries and two pass breakups. **PERSONAL:** Tyson Player was born in Fayetteville, NC … The son of Willie James Jr. and Jessica Player … Has two older siblings, Jordan and Nasir … Brother Nasir was an FCS All-American defensive tackle at East Tennessee State from 2016-19 … Majoring in business.

## 80 BRANDON PRESLEY

**WR • 6-0 • 180 • SENIOR (3L)**

TEMECULA, CA
GREAT OAK HS

**UNLV:** The team's veteran receiver and return man is back for a rare sixth season after missing two full seasons of career. **2019:** Awarded a second injury redshirt after suffering injury during spring practice. **2018:** Played in all 12 games and led the team with 35 receptions for 434 yards … Caught at least one pass in 11 games, including a career-high seven for 78 yards vs. Air Force and six for 95 yards at San Jose State … Caught a touchdown in three games (UNM, AFA and SDSU) … Recorded a season-long 46-yard catch from Max Gilliam at San Diego State in Game 10 … His 10-yard TD grab and later a two-point conversion through the air also helped the Rebels down the Aztecs for the first time since 2000 … Also returned five kicks for an average of 22.2 and long of 31 and four punts for an average of 4.2 and long of 26 … Named 2018 Preseason Fourth Team All-MW by Athlon and Phil Steele's. **2017:** Turned in a breakout season as a sophomore … Played in all 12 games, including starting 10 … Tied with Devonte Boyd for the team lead with 34 receptions and 552 yards … Tied with two others to pace squad with three touchdown receptions … Caught at least one pass in all but one game … Twice caught a season-high five passes at Fresno State and Air Force … Racked up a career-high 95 yards on four grabs vs. Hawaii and followed that up with 88 more yards on four receptions vs. BYU. **2016:** Earned a medical redshirt after being injured in the first game of the season … Started the first game of his career in the season opener and grabbed one pass for 14 yards before he was sidelined. **2015:** Played as a true freshman and earned his first letter as a Rebel by playing in 11 games at receiver and on special teams … Caught three passes on the year and found the end zone for the first time as a collegian in the season finale at Wyoming when he caught a 13-yard touchdown pass from Blake Decker … Also returned one kickoff 26 yards. **HIGH SCHOOL:** A three-year letterwinner at Great Oak HS under coach Robbie Robinson … Ranked a three-star recruit by both 247Sports and Rivals … Led the Wolf Pack to a 10-3 record and city championship … Named the All-Southwestern League Offensive Most Valuable Player as a senior … Named to the all-area first team … A three-time first team all-league honoree ... Finished his career as the Inland Empire's leader in career touchdown receptions with 43 … Recorded 88 catches for 1,467 yards and 21 touchdowns as a senior. **PERSONAL:** Brandon Thomas Presley was born in San Diego, CA … The son of Michael and Sandy Presley … Has one older sister, Shelby … Majoring in psychology.

**PRESLEY'S RECEIVING STATS**

| YEAR | GP-GS | REC | YDS | AVG | TD | LG |
|---|---|---|---|---|---|---|
| 2019* | DID NOT PLAY BECAUSE OF INJURY | | | | | |
| 2018 | 12-6 | 35 | 434 | 12.4 | 3 | 46 |
| 2017 | 12-10 | 34 | 552 | 16.2 | 3 | 54 |
| 2016* | 1-1 | 1 | 14 | 14.0 | 0 | 14 |
| 2015 | 11-0 | 3 | 28 | 9.3 | 1 | 13 |
| **TOTAL** | **36-17** | **73** | **1,028** | **14.1** | **7** | **54** |

*Earned Medical Redshirt

## 26 COURTNEY REESE

**RB • 5-8 • 155 • FRESHMAN (RS)**

NARANJA, FL
SOUTHRIDGE SENIOR HS

**UNLV:** A speedy running back out of the Sunshine State who proved to be an offensive weapon last fall in his limited experience. **2019:** Redshirted by playing in only four games … Rushed 11 times for 52 yards and caught three passes for 14 yards … Opened his collegiate career with five carries for 15 yards, including an 11-yard touchdown scamper, in the Game One win over SUU … Carried once for eight yards at Northwestern and closed out the season by making six rushes for 26 yard in overtime win at UNR … Graduated high school early and went through spring practice with the Rebels. **HIGH SCHOOL:** A December 2018 graduate of Miami Southridge HS … A three-year letterwinner at running back at the Florida prep powerhouse under coach Sedrick Irvin … As a senior in 2018, helped the Spartans to a 9-3 record and a league championship … Rushed for just shy of 1,100 yards with six scores in 2018 … Also competed on the track team in the 100-meter event and the 4x100-meter relay. **PERSONAL:** Courtney Reese was born in Miami, FL … The son of Rashanda Wright and Courtney Reese … Has four siblings, Traon Washington, Jabrielle Reese, Courtney Reese and Aynna Reese … Majoring in criminal justice.

**REESE'S RECEIVING STATS**

| YEAR | GP-GS | REC | YDS | AVG | TD | LG |
|---|---|---|---|---|---|---|
| 2019* | 4-0 | 3 | 14 | 4.7 | 0 | 7 |

*Redshirted season by playing in only four games

**REESE'S RUSHING STATS**

| YEAR | GP-GS | ATT | YDS | AVG | TD | LG |
|---|---|---|---|---|---|---|
| 2019 | 4-0 | 11 | 52 | 4.7 | 1 | 16 |

## 58 SETH ROBINSON

**DL • 6-2 • 220 • FRESHMAN (RS)**

SCOTTSDALE, AZ
SAGUARO HS

**UNLV:** A big-bodied standout linebacker who graduated high school in Arizona but grew up in the state of Michigan … Rated as a three-star prospect and the No. 34 player in the Grand Canyon State by 247Sports … A member of the UNLV Dean's Honor List in spring 2019. **2019:** Redshirted season … Graduated high school early and competed in spring practice with the Rebels. **HIGH SCHOOL:** A December 2018 graduate of Saguaro HS in Scottsdale, AZ … A four-year letterwinner under coach Jason Mohns … Helped the Sabercats go 12-2 as junior in 2017 and 13-1 as a senior last fall, capturing league championships both years … Finished prep career with 107 total tackles, 32.5 tackles for loss, 11 sacks, two interceptions and one forced fumble … Earned an all-region nod during career … Also lettered in track one season, competing in the 100 meter, 200 meter, 4x100-meter relay and long jump events. **PERSONAL:** Seth Robinson was born in Detroit, MI … The son of Brock and Erika Robinson … Has one younger brother, Jacob … The product of an athletic family. Father, Brock, played linebacker at UTEP … Mother, Erika, played tennis at South Carolina State … Uncle Isaac Griffin played defensive end at Michigan State and went on to play for the San Francisco 49ers … Uncle Cornell Ballard Jr. played tennis at Eastern Michigan … Uncle Darius Ballard played tennis at Bethune-Cookman in Daytona Beach, FL … Majoring in hospitality management.

## 5 JUSTIN ROGERS

**QB • 6-4 • 240 • SOPHOMORE (TR)**

SHREVEPORT, LA
PARKWAY HS/TCU

**UNLV:** A nice-sized former four-star recruit who was ruled eligible to compete after transferring to the Rebels during the off-season … Expected to vie for the starting QB job … Joined DL Adam Plant Jr. in enrolling at UNLV in January after transferring from TCU … The highest-rated transfer in Rebel history according to 247Sports. **TCU:** Spent two seasons in Fort Worth after becoming the Big 12 Conference school's highest-rated recruit in history. **2019:** Did not see action for the Frogs. **2018:** Played in one game and maintained a redshirt season in his first year on campus ... His lone action was one series against Cal in the Cheez-It Bowl when he had a completion on his only pass attempt. **HIGH SCHOOL:** A 2018 graduate of Parkway HS in Bossier City, LA … A four-star recruit by 247Sports ... Ranked as the No. 2 dual-threat quarterback in the nation and the No. 34 overall player in the country ... Rated the No. 2 overall player in Louisiana ... No. 36 in the 247Sports Top 247 ... No. 58 in the ESPN 300 ... Limited to one game his senior year because of injury ... Completed 65.4 percent (159-of-243) of his passes for 2,646 yards and 26 touchdowns as a junior ... Added 566 yards rushing and nine touchdowns ... Helped lead the Panthers to an 11-2 record ... Named District 1-5A Offensive Most Valuable Player in 2016 ... Chose TCU over LSU, Georgia, Oklahoma and Texas. **PERSONAL:** Justin Rogers is the son of Veronica Baker … Has a brother, JaDarrius Montgomery … Majoring in communication studies.

## 43 MALAKAI SALU

**LB • 6-0 • 230 • SOPHOMORE (1L)**

PORTLAND, OR
CENTRAL CATHOLIC HS

**UNLV:** A highly decorated defender from Oregon who looks to compete for time at linebacker … Name is pronounced "MAL-ah-khy sah-LEW." **2019:** Earned his first letter as a Rebel by appearing in all 12 games … Finished with 10 total tackles, including one TFL for 13 yards. **2018:** Redshirted season by playing in four games or less under new NCAA rules … Appeared in the first four games before sitting out the remainder of the campaign … Did not record a statistic. **HIGH SCHOOL:** A 2018 graduate of Central Catholic HS … Rated as a three-star prospect, No. 16 overall player in the Beaver State and the No. 82 inside linebacker in the country by 247Sports coming out of high school … A three-year letterwinner under coach Steve Pyne … Helped the Rams to back-to-back state championship runner-up finishes his junior and senior years in 2016 and 2017 … As a senior, recorded 85 tackles, including 5.5 tackles for loss, and an interception return for a touchdown … Senior year performance earned him Mt. Hood Conference Defensive Player of the Year, First Team All-State and All-Conference selections and a Polynesian All-America nod … Was a National Football Foundation Scholarship recipient in 2017 … Recorded 120 tackles as a junior in 2016 … Was a first team all-conference and second team all-state selection that year and was named Defensive Player of the Game in the 6A State Championship. **PERSONAL:** Malakai Vave Salu was born in Portland, OR … The son of Paula and Ace Salu … Comes from an athletic family as older brother Nate currently plays football at Portland State and older brother TJ plays at Navy … Father, Ace, also played at Portland State in the late-1980s … Majoring in business.

**SALU'S DEFENSIVE STATS**

| YEAR | GP-GS | UT | AT | TT | TFL | SCK | INT | PBU | FF | FR |
|---|---|---|---|---|---|---|---|---|---|---|
| 2019 | 12-0 | 7 | 3 | 10 | 1-13 | 0-0 | 0-0 | 0 | 0 | 0-0 |

## 22 BRENNON SCOTT

**LB • 6-1 • 235 • FRESHMAN (HS)**

LANCASTER, TX
BISHOP DUNNE CATHOLIC HS

**UNLV:** Named 2020 Mountain West Preseason Freshman of the Year by Street & Smith's … A consensus four-star linebacker who is the highest-rated high school signee in UNLV football history according to both 247Sports and Rivals … Rated a four-star by Rivals, which ranked him the No. 20 OLB in the nation and No. 40 overall player from the state of Texas … A four-star recruit ranked No. 29 overall at OLB by ESPN … A three-star selection by 247Sports which listed him as the No. 23 ILB in the country … Chose the Rebels over offers from more than three dozen schools, including LSU, Georgia, Florida, Texas, Oregon, USC, Kansas, Arizona State, Baylor, Iowa and Michigan State. **HIGH SCHOOL:** A 2020 graduate of Bishop Dunne Catholic School in Dallas … A four-year letterwinner under Michael Johnson … Played linebacker and defensive end … Helped the Falcons to a state championship as a junior in 2018 … Finished prep career with 87 total tackles (60 solo), 10.0 tackles-for-loss, 15.0 sacks, one forced fumble and two fumble recoveries … Also competed in track and field for Dunne. **PERSONAL:** Brennon Elliott Scott was born in Dallas … The son of Kalandra and Elliott Scott … Has two younger siblings, Ashton and Reigan … Has not declared a major.

## 70 TIGER SHANKS

**OL • 6-5 • 345 • FRESHMAN (HS)**

LAKE OSWEGO, OR
LAKE OSWEGO HS

**UNLV:** A big blocker from the Northwest who was rated as a three-star offensive line prospect by 247Sports and ESPN … Ranked the No. 186 OT in the nation by 247Sports and No. 200 by ESPN. **HIGH SCHOOL:** A 2020 graduate of Lake Oswego HS … A four-year letterwinner under Steve Coury … Played on both the offensive and defensive lines … Helped the Lakers to a state championship in 2019 … As a senior, named his conference's offensive lineman of the year … Also earned first team all-state and all-conference selections. **PERSONAL:** Tiger King Shanks was born in Vancouver, BC … The son of Kerry Yu and Hunter Shanks … Has one older sister, Maria … Has not declared a major.

## 56 EVAN SILVA

**P • 6-2 • 200 • SOPHOMORE (SQ)**

ENCINO, CA
CRESPI CARMELITE HS

**UNLV:** A walk-on punter who looks to compete for his first playing time … A member of the UNLV Dean's Honor List in spring 2020. **2019:** Member of squad but did not play after joining the team in the spring. 2018: Attended UNLV but did not play football. **HIGH SCHOOL:** A 2018 graduate of Crespi Carmelite HS in Encino, CA … Lettered three years for the Celts as a kicker and punter … A four-sport competitor, playing soccer for four years and a season each of baseball and track and field. **PERSONAL:** Evan C. Silva was born in Santa Monica, CA … The son of Gabriel and Bridget Silva … Mother played basketball at Occidental College in Los Angeles … Has an older brother, Daniel, who is an all-conference pitcher at the University of Colorado Colorado Springs … Majoring in civil engineering.

## 13 KALVIN SOUDERS

**WR • 6-2 • 195 • FRESHMAN (HS)**

PORTLAND, OR
CENTRAL CATHOLIC HS

**UNLV:** A two-way high school standout who will play receiver for the Rebels … Rated as a three-star prospect by 247Sports and ESPN … Ranked the No. 13 overall recruit in the state of Oregon by 247Sports. **HIGH SCHOOL**: A 2020 graduate of Central Catholic HS in Portland … A four-year letterwinner under Steve Pyne at Central Catholic HS in Portland … As a senior in 2019, helped the Rams to a 12-2 record and a state championship … Played wide receiver and free safety … Recorded 650 receiving yards on 42 receptions with 12 touchdowns … Added 33 tackles and three interceptions on the defensive side of the ball …Earned all-state honorable mention … Finished career with 1,159 receiving yards and 15 touchdowns. **PERSONAL**: Kalvin Rokel Souders was born in Portland … The son of Latonia and Jarred Souders … Has one younger sibling, Jakobey … Majoring in hospitality management.

## 2 MEKHI STEVENSON

**WR • 6-0 • 185 • SENIOR (3L)**

LEMON GROVE, CA
HELIX HS

**UNLV:** A speedy wide receiver from Southern California who enters his senior season as a returning starter and leader at his position … Pressed into immediate duty as a rookie because of a spate of injuries to Rebel receivers in 2016 and then redshirted the next season … Member of the spring 2019 Dean's Honor List. **2019:** Played in all 12 games and started eight of them … Compiled 20 receptions for the second consecutive season for a 184 yards and a career-high three touchdowns … Caught a trio of passes for 35 yards, including an 18-yard scoring pass from Armani Rogers … Hauled in an 11-yard TD pass from Kenyon Oblad vs. Boise State … Set a career high with six catches for 44 yards in home-finale victory over San Jose State … His three receptions in season-ending OT win at UNR included a 32-yard touchdown from Oblad that helped the Rebels build a 17-0 lead. **2018:** Played in all 12 games, starting seven at WR … Finished with 20 receptions for 244 yards and long of 51 … Scored his lone TD on a 51-yard catch and run from Armani Rogers to open the scoring in UNLV's victory over UTEP in Game 2 … Caught at least one pass in all but one game … Brought in a career-high four catches for 39 yards at SJSU. **2017:** Redshirted season. **2016:** Earned his first letter as a Rebel by playing in all 12 games, including starting eight as a true freshman … Ranked third on the team with 14 receptions and fourth with 171 yards through the air … Caught at least one pass in first three games of his collegiate career, including a season-high five receptions for 48 yards at Central Michigan on Sept. 17 … Caught two touchdowns as a freshman: Went up to grab a 14-yard pass from Johnny Stanton in the end zone for a second-quarter score at UCLA on Sept. 10; and posted a 51-yard catch and run vs. Colorado State on Oct. 22. **HIGH SCHOOL:** A 2016 graduate of Helix HS where he was a three-year letterwinner under coach Tory Starr ... A three-star prospect according to 247Sports … Helped lead the Highlanders to an 11-2 record, a league championship and a division title as a senior ... Grabbed 36 receptions for 775 yards and 10 touchdowns ... Earned first team all-league honors and was a second team all-section selection ... Also competed on the track team, running the 4x100 and 4x400 meter relays and the 100-meter dash. **PERSONAL:** Mekhi Monche Stevenson was born in San Diego, CA ... The son of Kayshaun and Monche Stevenson ... Cousin Jimmy Pruitt recently finished his collegiate career as a DB at San Jose State … Majoring in film.

**STEVENSON'S RECEIVING STATS**

| YEAR | GP-GS | REC | YDS | AVG | TD | LG |
|---|---|---|---|---|---|---|
| 2019 | 12-8 | 20 | 184 | 9.2 | 3 | 32 |
| 2018 | 12-7 | 20 | 244 | 12.2 | 1 | 51 |
| 2017 | REDSHIRTED SEASON | | | | | |
| 2016 | 12-8 | 14 | 171 | 12.2 | 2 | 51 |
| **TOTAL** | **36-23** | **54** | **415** | **12.2** | **3** | **51** |

## 61 RYAN TANTUM

**OL • 6-4 • 315 • JUNIOR (RS)**

AUBURN, CA
BEAR RIVER HS/SIERRA COLLEGE

**UNLV:** A big offensive lineman who offered immediate help up front after transferring to the Rebels … A member of the UNLV Dean's Honor List in both spring 2018 and '19 and 2019 Mountain West Scholar-Athlete. **2019:** Redshirted season by only appearing in the final three games of the year … A midyear signee who competed in spring practice with the Rebels … Rated as a three-star JC product by 247Sports. **JUNIOR COLLEGE:** Played two seasons at Sierra JC located in Rocklin, CA, where he was an all-conference offensive lineman honoree for the Wolverines. **HIGH SCHOOL:** A 2017 graduate of Bear River HS in Grass River, CA … A two-year letterwinner for the Bruins under coaches Scott Savoie and then Terry Logue ... Earned first team all-league honors, an all-metro team selection and Bear River's offensive lineman of the year during his career … Also competed in basketball and in track and field in the throwing and long jump events as a senior. **PERSONAL:** Ryan Palmer Tantum was born in Johannesburg, South Africa … The son of Glen and Vanessa Tantum … Has one younger brother, Daniel … Majoring in sociology.

## 3 DREW TEJCHMAN

**DB • 5-11 • 180 • JUNIOR (2L)**

ACWORTH, GA
NORTH COBB HS

**UNLV:** A versatile player who has twice changed sides of the ball for the Rebels … A former wideout, he moved to the defensive secondary because of a string of injuries late in 2018 and made the switch permanent during 2019 spring practice … Used a medical redshirt season last fall after starting the first three games … One of four Rebels from the Peach State on this year's roster … Last name is pronounced "TECK-min." **2019:** Earned starting safety job and started first three games before suffering a season-ending injury … Used his medical redshirt … Despite the abbreviated season he still ranked 15th on the team with 15 total tackles. **2018:** Appeared in all 12 games, including making his first three career starts as a WR … Hauled in 11 catches for 102 yards and two touchdowns and then made news on defense late in the year … In the first quarter alone at Hawai'i in Game 11, Tejchman started on offense, played on defense at safety for the first time as a Rebel (grabbing an interception) and fielded a kickoff on special teams … Finished with four total tackles. **2017:** Earned his first letter as a Rebel by appearing in 11 games … Caught seven passes for 138 yards, with a long of 50 … Also touched the ball on five rushes and gained 38 yards with a high of 11 … One of a school-record 26 Rebels named 2017 Academic All-Mountain West. **HIGH SCHOOL:** A 2017 graduate of North Cobb HS … A four-year letterwinner under coach Shane Queen … A three-star prospect according to Rivals and 247Sports … Made the Cobb All-Metro team as a defensive back following senior season … Was all-state honorable mention by the Georgia Sports Writers Association … Finished with 30 catches for 692 yards and eight touchdowns despite missing five games during senior season … Helped lead the Warriors to a 10-3 record and an appearance in the state quarterfinals … Earned all-county honors on offense and defense as a junior and a senior and was named the 48-Minute Man of the Year as a senior. **PERSONAL:** Drew Byron Tejchman was born in Pittsburgh, PA … The son of Sharon and Renaldo Gallagher … Has an older sister, Savannah Tejchman, and one younger brother, Hendrix Gallagher … Stepfather Renaldo Gallagher played football and baseball at Illinois State … Majoring in urban studies.

**TEJCHMAN'S DEFENSIVE STATS**

| YEAR | GP-GS | UT | AT | TT | TFL | SCK | INT | PBU | FF | FR |
|---|---|---|---|---|---|---|---|---|---|---|
| 2019* | 3-3 | 13 | 2 | 15 | 0-0 | 0-0 | 0-0 | 0 | 0 | 0-0 |
| 2018 | 12-3 | 2 | 2 | 4 | 0-0 | 0-0 | 1-36 | 1 | 0 | 0-0 |
| 2017 | 11-0 | PLAYED ON OFFENSE ONLY | | | | | | | | |
| **TOTAL** | **26-6** | **15** | **4** | **19** | **0-0** | **0-0** | **1-36** | **1** | **0** | **0-0** |

MEDICAL REDSHIRT SEASON

**TEJCHMAN'S RECEIVING STATS**

| YEAR | GP-GS | REC | YDS | AVG | TD | LG |
|---|---|---|---|---|---|---|
| 2019* | 3-3 | PLAYED ON DEFENSE ONLY | | | | |
| 2018 | 12-3 | 11 | 102 | 9.3 | 2 | 24 |
| 2017 | 11-0 | 7 | 138 | 19.7 | 0 | 50 |
| **TOTAL** | **26-6** | **18** | **240** | **13.3** | **2** | **50** |

**TEJCHMAN'S RUSHING STATS**

| YEAR | GP-GS | ATT | YDS | AVG | TD | LG |
|---|---|---|---|---|---|---|
| 2019* | 3-3 | PLAYED ON DEFENSE ONLY | | | | |
| 2018 | 12-3 | 0 | 0 | 0 | 0 | 0 |
| 2017 | 11-0 | 5 | 38 | 7.6 | 0 | 11 |
| **TOTAL** | **26-6** | **5** | **38** | **7.6** | **0** | **11** |

## 31 JOSH TIHADA

**RB • 5-9 • 180 • FRESHMAN (HS)**

LAHAINA, HI
LAHAINALUNA HS

**UNLV:** A highly decorated running back from the islands who joined the Rebels as a preferred walk-on. **HIGH SCHOOL:** A 2020 graduate of Lahainaluna HS … A four-year letterwinner under coach Garret Tihada … Helped the Luna to four straight state championships, including three straight undefeated campaigns in 2017, 2018 and 2019 … Finished career as leading rusher and scorer in Maui Interscholastic League football history … Scored more touchdowns in Hawaii state tournament history than anyone else with 19 during career, breaking previous record of 12 as a junior in 2018 … Scored 67 touchdowns in his prep career, including an MIL single season-record 17 in eight league games in 2019 … Capped career with a state tournament-record 310 yards rushing in a 21-10 win over Kapaa in the HHSAA Division II championship game in November 2019 … Named Division II state Player of the Year by scoringlive.com … Garnered two MIL Offensive Player of the Year awards from The Maui News … Rushed for 2,417 yards in four MIL seasons and 1,087 yards in nine state tournament games in his career … Also played basketball in high school and served as team captain for two years. **PERSONAL**: Joshua Kauakilakila Tihada was born in Lahaina, HI … Son of Joey and Sheri Tihada … Has an older sibling, Justice, and a younger sibling, Kaulana … Undecided on a major.

## 60 AMANI TRIGG-WRIGHT

**OL • 6-4 • 320 • SOPHOMORE (SQ)**

OAKLAND, CA
MCCLYMONDS HS

**UNLV:** A big blocker up front who hails from the same prep program as former Rebel great Javin White … Will look to earn increased playing time as a sophomore. **2019:** Earned his first letter as a Rebel by playing in the season-opening victory over SUU. **2018:** Redshirted season. **HIGH SCHOOL:** A 2018 graduate of McClymonds HS … A three-year letterwinner under Michael Peters … Helped the Warriors to three straight Oakland Athletic League titles and back-to-back state championships … Played both right tackle and left guard during his career … Named Oakland Athletic League Most Outstanding Offensive Lineman … Was a first team all-league selection, an All-Bay Area First Team selection and a second team all-metro honoree. **PERSONAL:** Amani Andrew Trigg-Wright was born in Berkeley, CA … The son of Brenda Trigg-Wright and Erick Wright … Has an older sister, Nefertiti Wright … Majoring in journalism & media studies.

## 20 TAVAI TUITASI

**DL • 6-2 • 265 • JUNIOR (RS)**

SAN FRANCISCO, CA
SOUTH SAN FRANCISCO HS/ CCSF

**UNLV:** A defensive end out of the Bay Area who looks to earn his first playing time as a junior … Rated as a three-star prospect by 247Sports … Name is pronounced "tah-VY-e 2-e-TAH-see." **2019:** Earned a medical injury redshirt season … A midyear signee, he enrolled at UNLV in January but missed spring practice because of an injury. **JUNIOR COLLEGE:** Played 13 games over two seasons City College of San Francisco … As a sophomore recorded 45 tackles (28 solo), 15.5 tackles for loss, 6.5 sacks and one fumble recovery … Was a first team all-conference selection and his team's Defensive Player of the Year … Earned all-region and All-American honors in 2018. **HIGH SCHOOL:** A 2017 graduate of South San Francisco HS … A three-year letterwinner under coach Jay Oca … Played several positions for the Warriors, including long-snapper, defensive tackle, nose tackle, offensive guard, tight end and quarterback … As a senior in 2015, earned first team all-league honors, his league's Defensive Lineman of the Year and his high school's highest award – the SSFHS Blanket Award … Also earned first team all-league honors as a junior in 2014 and was named his team's Defensive Player of the Year. **PERSONAL:** Tavaimanu'ulileti uoAli'i Aoto'a Tuitasi was born in Pago Pago, American Samoa … The son of Te'etai Aoto'a and Sifagatogo Tuitasi… Has five siblings, Sinasaua Tuitasi Faleafaga, Ionatana Ben Tuitasi, Elishama Fa'amasani Tuitasi, Easterlei Olataga Tuitasi, Elizabeth Popotafea Tuitasi … Cousin Tuli Letuligasenoa played football at Washington while cousin Elu Aydon played at Oregon State and cousin Tavita Faaiu also played at CCSF and signed with Texas A&M-Commerce … Majoring in criminal justice.

## 94 KOLO UASIKE

**DL • 6-0 • 305 • SENIOR (3L)**

MESA, AZ
SKYLINE HS

**UNLV:** A sometimes dominant force in the middle, he is a returning starter on the defensive line … Last name is pronounced "WAH-skay." **2019:** Started in 11 of 12 games … Finished 10th on the team with 26 total tackles, including 1.5 TFL … Recovered a fumble vs. Boise State … Sealed the home-finale victory over San Jose State when he grabbed a tipped pass out of the air for his first career interception … The pick, which came at his team's four-yard line, was the fourth of the day by Spartan All-MW QB Josh Love and prevented SJSU from either winning the game or settling for a short, game-tying field goal … The following week at UNR, Uasike turned in a career-best five tackles to help UNLV down the Wolf Pack in overtime. **2018:** Played in all 12 games, including making his first six starts … Finished with 24 total tackles, including two TFL and one sack. **2017:** Earned his first letter as a Rebel by playing in six games … Totaled four tackles, including one-half TFL … A late addition to the 2017 class, he signed his NLI in late May after graduating high school and saw playing time as a freshman. **HIGH SCHOOL:** A four-year letterwinner at Skyline HS under coach Angelo Paffumi … Named regional defensive MVP and First Team 2016 24-7Football.com All-6A … Posted 150 tackles and 15 sacks in his varsity football career … Ranked the No. 8 DL in the state as a junior by the Arizona Republic … Also a dominant wrestler for the Coyotes, he went 27-0 with all pins on his way to being the 6A Conference state champion. **PERSONAL:** Kolo Kakala Uasike is the son of Billy and Masi Uasike … Has two brothers, Masi and Billy Jr., and three sisters, Losaline, Taina and Pakose … Majoring in criminal justice.

**UASIKE'S DEFENSIVE STATS**

| YEAR | GP-GS | UT | AT | TT | TFL | SCK | INT | PBU | FF | FR |
|---|---|---|---|---|---|---|---|---|---|---|
| 2019 | 12-11 | 18 | 8 | 26 | 1.5-3 | 0-0 | 1-0 | 0 | 0 | 1-0 |
| 2018 | 12-6 | 11 | 13 | 24 | 2-8 | 1-6 | 0-0 | 0 | 0 | 0-0 |
| 2017 | 6-0 | 1 | 3 | 4 | 0.5-1 | 0-0 | 0-0 | 0 | 0 | 0-0 |
| **TOTAL** | **30-17** | **30** | **24** | **54** | **4.0-12** | **1-6** | **1-0** | **0** | **0** | **1-0** |

UASIKE

## 10 VIC VIRAMONTES

**LB • 6-2 • 230 • SENIOR (1L)**

RIVERSIDE, CA
NORCO HS/CAL/MINNESOTA/RIVERSIDE CC

**UNLV:** One of the highest rated signees in program history, "Vegas Vic" looks to make a bigger impact as a senior … A 2018 JC Athletic Bureau – CCCFCA First Team All-American at linebacker who signed with UNLV over offers from schools such as TCU, Baylor, Ole Miss, Missouri and Nebraska … A midyear signee, he competed in spring practice at UNLV in 2019 … Originally signed with Cal as a quarterback out of high school, then transferred to junior college and played quarterback, signed with Minnesota but eventually came back to the same JC and switched to linebacker in 2018 under former San Diego State head coach Tom Craft … A 2019 Academic All-Mountain West honoree. **2019:** Earned his first letter as a Rebel by playing in nine games, including starting at Northwestern … Finished with 20 total tackles, including a TFL … Best outing came vs. Wyoming when he posted five unassisted takedowns. **JUNIOR COLLEGE:** In his first season at Riverside City College in 2017, the dual-threat quarterback threw for 2,100 yards and 27 touchdowns to go along with 1,868 rushing yards and 22 touchdowns ... Signed with Minnesota after 2017 season, but returned to RCC and played the 2018 season for the Tigers … Switched to linebacker as a sophomore and collected 66 tackles (37 solo) with 1.5 sacks, one interception and one fumble recovery. CAL: Redshirted the 2016 season at the Pac-12 school where he was a teammate of current Rebel quarterback Max Gilliam. **HIGH SCHOOL:** A 2016 graduate of Norco HS … A four-year letterwinner at quarterback for the Cougars under coach Chuck Chastain … A three-star recruit as a QB out of high school … In three seasons as a starter, recorded a total of 8,870 yards (passing and running combined), including 4,680 passing yards with 95 touchdowns and 4,190 rushing yards and 53 scores on the ground … Earned all-league honors three times during his career and was a first team all-state selection as a senior in 2015. **PERSONAL:** Victor "Vic" Anthony Viramontes was born in Riverside, CA … The son of Victor and Kristy Viramontes … Has an older sister, Kerisa, and a younger brother, Anthony … Cousin, Jordan Campbell, played linebacker at USC and went on to the play in the NFL with stints for Cincinnati and Kansas City … Majoring in urban studies.

**VIRAMONTES' DEFENSIVE STATS**

| YEAR | GP-GS | UT | AT | TT | TFL | SCK | INT | PBU | FF | FR |
|---|---|---|---|---|---|---|---|---|---|---|
| 2019 | 9-1 | 14 | 6 | 20 | 1-1 | 0-0 | 0-0 | 0 | 0 | 0-0 |

## 83 MALIK WESLEY

**WR • 6-2 • 210 • FRESHMAN (RS)**

COLUMBIA, SC
SPRING VALLEY HS

**UNLV:** A nice-sized wide receiver who is a product of Las Vegas but moved to South Carolina to finish his prep career … First name is pronounced "ma-LEEK." **2019:** Preserved redshirt season by only appearing in final three games of rookie season … Did not record a statistic. **HIGH SCHOOL:** A 2019 graduate of Spring Valley HS in Columbia, SC … A two-year letterwinner under coach Robin Bacon … Helped the Vikings to a 7-4 record as a senior in 2018 … During two seasons at Spring Valley, hauled in 13 touchdowns and just over 1,000 yards … Began his high school career at Liberty in Henderson, NV. **PERSONAL:** Malik Wesley was born in Las Vegas … The son of Antoine Wesley and Brandece Jones … Has four siblings, Lashay Knapik, Auria Santos, Antoine Wesley and Mia Wesley … Older brother, Antoine, was an All-American wide receiver at Texas Tech and then signed as an undrafted free agent with the Baltimore Ravens in 2019 … Majoring in psychology.

## 8 CHARLES WILLIAMS

**RB • 5-9 • 200 • SENIOR (3L)**

FRESNO, CA
BULLARD HS

**UNLV:** A veteran tailback who is the defending regular-season rushing champion of the Mountain West and potential 2020 All-America … Named to the official 2020 watch list of the Doak Walker Award (top running back) and Maxwell Award (top overall player) … Named Preseason First Team All-MW by the media, Athlon, Phil Steele's and Street & Smith's, which also listed him as the league's Most Elusive Running Back … The "Chuck Wagon" heads into his senior season ranked seventh in school history with 2,445 yards … Needs 555 more yards to become just the fourth Rebel to reach 3,000 on the ground … A unanimous choice for Preseason All-MW by preview magazines after becoming just the fourth Rebel to lead a conference in rushing yards during the regular season, joining former UNLV backs Dominique Dorsey (2004), Ickey Woods (1987) and Kirk Jones (1984) … Tied for seventh in school history with nine career 100-yard rushing games and tied for 10th for career rushing touchdowns with 15 … The top freshman running back in the conference in 2016 earned the starting spot as a sophomore in 2017 but suffered a season-ending injury in the opener and was instead awarded a medical redshirt while Thomas emerged as the team's top runner for the last two seasons … Also an impressive student who already earned his bachelor's degree in May in journalism & media studies and is currently pursuing a master's in general studies … UNLV's nominee for the 2020 William V. Campbell Trophy, which is most prestigious and desirable academic award in college football … Voted to the 2019 CoSIDA Academic All-District 7 Team and a member of the UNLV Dean's Honor List for all four previous semesters … Named Academic All-Mountain West in both 2018 and '19. **2019:** The fourth UNLV running back to be named First Team All-MW, joining Lexington Thomas in 2017, Dominique Dorsey in 2004 and Jeremi Rudolph in 2000 … His net total of 1,257 yards during the regular season was the seventh-most in school history and ranked 24th in the nation … His six 100-yard outings included a career-high 186 yards in UNLV's win over San Jose State in the home finale … His 11 rushing touchdowns ranked second in the MW and tied for sixth in UNLV history … Opened the season with a 15-carry, 143-yard, three TD night vs. Southern Utah … Followed that effort up with 168 yards on 19 attempts and a score vs. Arkansas State … Made it three straight 100-yard games with 144 yards and two scores on 16 carries at Northwestern … Posted his fourth century-mark game of the fall with 113 yards on 19 carries vs. San Diego State … Sprinted untouched up the middle for a career-long 80-yard touchdown en route to 138 yards in season-ending victory at arch-rival UNR … Also caught a career-high seven passes for 54 yards and long of 19 … Named Preseason Second Team All-MW by Athlon. **2018:** Finished third on the team with 332 net yards rushing … Also appeared

on special teams as a gunner on kick coverage … Turned in his third career 100-yard game vs. Fresno State when he went for 121 yards on just 16 carries against his hometown team … Named 2018 Preseason Fourth Team All-MW by Athlon. **2017:** Started the first game and rushed for 93 yards on just 12 carries vs. Howard but suffered a season-ending injury … Also scored a touchdown in his limited action ... One of 26 Rebels named 2017 Academic All-Mountain West. **2016: E**arned his first letter as a Rebel by playing in all 12 games … Started four of the last five outings … Led the Rebels with 763 net rushing yards, which shattered James Wofford's UNLV freshman record of 624 yards set in 1997 (record was broken again in 2017 by Armani Rogers) … The total of 763 yards ranked ninth in the nation among all freshmen and 25th among all players who have ever worn the Scarlet & Gray … Also caught four passes for eight yards … Led the team in kickoff returns with 24 attempts for 422 yards for an average of 17.6, which ranked 10th in the Mountain West … Ranked 113th in the FBS with 99.4 all-purpose yards per game … Made his Rebel debut by rushing for 96 yards on just 12 carries in a victory over Jackson State on Sept. 1 … Also picked up his first UNLV touchdown in that game when he scampered 17 yards into the end zone vs. JSU … Scored another touchdown at Central Michigan on Sept. 17 when he recovered a blocked punt in the end zone to tie the game at 7 … Posted a season-high 153 yards on just 18 carries, including a five-yard touchdown, in a win over hometown school Fresno State on Oct. 1 … Picked up his second 100-yard game at San Jose State when he finished with 141 on a season-high 22 carries … Against the Spartans, he took a handoff and raced 75 yards into the end zone to give his team a 7-3 lead. **HIGH SCHOOL:** A 2016 graduate of Bullard HS where he was a two-year letterwinner under coach Don Arax ... Ranked as a three-star recruit by Rivals, 247Sports and Scout. Named Fresno Bee's Co-Offensive Player of the Year as a senior ... Two-time County/ Metro Athletic Conference Offensive Player of the Year ... Rushed for 2,142 yards and 28 touchdowns as a senior, which both rank as the second-most in the school's single-season history ... Amassed 3,580 total rushing yards in two years on varsity, which is the second-most rushing yards all-time ... Scored 48 career touchdowns, which tied a school record ... Also is a standout on the track team and was the Valley champion in the 200-meter sprint as a junior. **PERSONAL:** Charles Billy Dee Williams Jr. was born in Fresno, CA ... The son of Emma and Charles Williams Sr. ... Has one younger sister, Caris ... Cousin Tyrone-Young Smith is a senior wide receiver at Utah.

**WILLIAMS' STATS**

**RUSHING**

| YEAR | GP-GS | ATT | YDS | AVG | TD | LG |
|---|---|---|---|---|---|---|
| 2019 | 12-12 | 212 | 1,257 | 5.9 | 11 | 80 |
| 2018 | 12-2 | 65 | 332 | 5.1 | 0 | 24 |
| 2017* | 1-1 | 12 | 93 | 7.8 | 1 | 40 |
| 2016 | 12-4 | 141 | 763 | 5.4 | 3 | 75 |
| **TOTAL** | **37-19** | **430** | **2,445** | **5.57** | **15** | **80** |

**RECEIVING**

| YEAR | GP-GS | REC | YDS | AVG | TD | LG |
|---|---|---|---|---|---|---|
| 2019 | 12-12 | 7 | 54 | 7.7 | 0 | 19 |
| 2018 | 12-2 | 2 | 2 | 1.0 | 0 | 2 |
| 2017* | 1-1 | 0 | 0 | 0 | 0 | 0 |
| 2016 | 12-4 | 4 | 8 | 2.0 | 0 | 16 |
| **TOTAL** | **37-19** | **13** | **64** | **4.9** | **0** | **19** |

**KICKOFF RETURNS**

| YEAR | GP-GS | RET | YDS | AVG | TD | LG |
|---|---|---|---|---|---|---|
| 2019 | 12-12 | 0 | 0 | 0 | 0 | 0 |
| 2018 | 12-2 | 0 | 0 | 0 | 0 | 0 |
| 2017* | 1-1 | 0 | 0 | 0 | 0 | 0 |
| 2016 | 12-4 | 24 | 422 | 17.6 | 0 | 33 |
| **TOTAL** | **37-19** | **24** | **422** | **17.6** | **0** | **33** |

*Earned Medical Redshirt

CHUCK W8GON

## 10 KYLE WILLIAMS

**WR • 6-0 • 175 • FRESHMAN (HS)**

HAWTHORNE, CA
ST. MONICA CATHOLIC HS

**UNLV:** A former signal-caller who became a star ball catcher … Rated as a three-star wide receiver recruit by 247Sports … Ranked the No. 103 WR in the nation and No. 132 overall recruit from the state of California by 247Sports. **HIGH SCHOOL**: A 2020 graduate of St. Monica Catholic HS in Santa Monica, CA … Helped The Mariners to 7-2 record as a senior in 2019 … Caught 31 passes for 763 yards and nine touchdowns in final prep season … Average 24.6 yards per catch for SMCHS … Previously played quarterback at Hawthorne HS and then at Narbonne HS. **PERSONAL:** Kyle Trevon Williams was born Baltimore, MD … The son of Stephen and Erin Williams … Has three siblings: Mychai, Amari and Nire … Has not declared a major.

## 16 NOHL WILLIAMS

**DB • 6-0 • 170 • FRESHMAN (HS)**

OXNARD, CA
PACIFICA HS

**UNLV:** Rated as a three-star defensive back prospect by 247Sports and ESPN … Ranked the No. 183 cornerback recruit in the nation by 247Sports … First name is pronounced "NOLL." **HIGH SCHOOL:** A 2020 graduate of Pacifica HS in Oxnard, CA … A three-year letterwinner under coach Mike Moon … Played cornerback, safety, wide receiver and punt returner during prep career … Helped the Tritons to their first-ever Southern Section championship and first CIF state championship with a 15-1 record in 2019 … Finished senior year with a career-high 74 tackles (35 solo) and seven interceptions (121 return yards) … Named his league's defensive back of the year … Totaled 128 tackles and nine interceptions during three-year career … Added 513 yards on 28 career receptions with six touchdowns on the offensive side of the ball … Also competed in track and field at PHS. **PERSONAL:** Nohl Laurence Williams was born in Ventura, CA … The son of Tracye and Andrew Williams … Has one older brother, Miles … Has not declared a major.

## 35 JACOBY WINDMON

**DL • 6-2 • 215 • SOPHOMORE (1L)**

NEW ORLEANS, LA
JOHN EHRET HS

**UNLV:** A talented defender who saw time as a true freshman last fall … Last name is pronounced "WIND-min"… Goes by "Coby." **2019:** Earned his first letter as a Rebel by playing in all 12 games … Made his first collegiate start in the season-opener vs. Southern Utah, filling in for starter Gabe McCoy at the Buck position … Finished with 12 total tackles, including one TFL … Also added a pass breakup. **HIGH SCHOOL:** A December 2018 early graduate of John Ehret HS ... A two-year letterwinner under coach Marcus Scott … Rated a three-star prospect by 247Sports.com … Helped the Patriots to a 13-2 record as a senior in 2018 … Played several positions for his high school, including quarterback, wide receiver, tight end, H-back and defensive line … Also played basketball his freshman and sophomore years of high school. **PERSONAL:** Jacoby "Coby" Tyrion Windmon was born in Marrero, LA … The son of Iriemme Windmon and Terrance Dumas … Has four older siblings, Isaiah, Jazmin, Derandus and Terrance Bentley … Has not declared a major.

**WINDMON'S DEFENSIVE STATS**

| YEAR | GP-GS | UT | AT | TT | TFL | SCK | INT | PBU | FF | FR |
|---|---|---|---|---|---|---|---|---|---|---|
| 2019 | 12-1 | 5 | 7 | 12 | 1-4 | 0.5-4 | 0-0 | 1 | 0 | 0-0 |

## 89 TYLER YODER

**TE • 6-3 • 215 • SOPHOMORE (SQ)**

TEMECULA, CA
GREAT OAK HS

**UNLV:** A nice-sized walk-on tight end who will look to earn his first playing time this fall … A member of the UNLV Dean's Honor List in spring 2020. **2019:** Member of squad but did not play. **2018:** Redshirted season after joining the Rebels. **HIGH SCHOOL:** A 2018 graduate of Great Oak HS in Temecula, CA … A three-year letter winner for coach Robbie Robinson … Helped the Wolfpack win four straight city championship titles ... Earned first team all-league honors at wide receiver/tight end his senior year ... Also spent time during his high school career at quarterback, kicker and punter. **PERSONAL:** Tyler Christian Yoder was born in Chicago, IL ... The son of Douglas and Caroline Yoder ... Has one brother, Derek, and two sisters, Savannah and Tori … Majoring in hospitality management.

## 88 SHELTON ZEON III

**TE • 6-4 • 225 • SOPHOMORE (1L)**

NORCROSS, GA
NORCROSS HS

**UNLV:** A big tight end who looks for increased time this season … One of four Rebels from the Peach Tree State on this year's roster … Last name is pronounced "Z-on." **2019:** Earned his first letter as a Rebel by playing in 11 of 12 games … Caught his first two passes as a collegian, including a six-yard touchdown reception in a victory over San Jose State in the home finale. **2018:** Redshirted season after becoming the only tight end to sign with the Rebels. **HIGH SCHOOL:** A 2018 graduate of Norcross HS … A three-year letterwinner under coach Keith Maloof … Helped the Blue Devils to an 11-1 record and a regional championship as a junior in 2016 … Finished the 2017 season with 13 receptions for 149 yards and a touchdown … A team captain as a senior … Also played varsity basketball as a junior and senior. **PERSONAL:** Shelton Seavo Zeon III was born in Atlanta, GA … The son of Nicole Zeon and Shelton Zeon Sr. … Dad played running back at Gardner-Webb University … Has an older sister, Kierra, and a younger sister, Nyemah … Majoring in communication studies.

**ZEON'S RECEIVING STATS**

| YEAR | GP-GS | REC | YDS | AVG | TD | LG |
|---|---|---|---|---|---|---|
| 2019 | 11-0 | 2 | 6 3.0 | 1 | 7 | |

# SEASON REVIEW

# 2019 UNLV STATISTICS

## UNLV TEAM DATA

| | UNLV | OPP |
|---|---|---|
| **SCORING** | **290** | **396** |
| Points Per Game | 24.2 | 33.0 |
| Points Off Turnovers | 59 | 73 |
| **FIRST DOWNS** | **232** | **261** |
| Rushing | 112 | 106 |
| Passing | 98 | 137 |
| Penalty | 22 | 18 |
| **RUSHING YARDAGE** | **2018** | **2234** |
| Yards gained rushing | 2281 | 2429 |
| Yards lost rushing | 263 | 195 |
| Rushing Attempts | 443 | 435 |
| Average Per Rush | 4.6 | 5.1 |
| Average Per Game | 168.2 | 186.2 |
| TDs Rushing | 17 | 28 |
| **PASSING YARDAGE** | **2474** | **3074** |
| Comp-Att-Int | 208-388-12 | 245-413-9 |
| Average Per Pass | 6.4 | 7.4 |
| Average Per Catch | 11.9 | 12.5 |
| Average Per Game | 206.2 | 256.2 |
| TDs Passing | 20 | 16 |
| **TOTAL OFFENSE** | **4492** | **5308** |
| Total Plays | 831 | 848 |
| Average Per Play | 5.4 | 6.3 |
| Average Per Game | 374.3 | 442.3 |
| **KICK RETURNS: #-Yards** | **27-454** | **33-695** |
| **PUNT RETURNS: #-Yards** | **20-49** | **43-482** |
| **INT RETURNS: #-Yards** | **9-95** | **12-195** |
| **KICK RETURN AVERAGE** | **16.8** | **21.1** |
| **PUNT RETURN AVERAGE** | **2.5** | **11.2** |
| **INT RETURN AVERAGE** | **10.6** | **16.2** |
| **FUMBLES-LOST** | **17-6** | **12-5** |
| **PENALTIES-Yards** | **65-536** | **76-746** |
| Average Per Game | 44.7 | 62.2 |
| **PUNTS-Yards** | **68-2890** | **53-2213** |
| Average Per Punt | 42.5 | 41.8 |
| Net punt average | 33.9 | 39.7 |
| **KICKOFFS-Yards** | **57-3073** | **77-4658** |
| Average Per Kick | 53.9 | 60.5 |
| Net kick average | 36.5 | 40.3 |
| **TIME OF POSSESSION/Game** | **30:01** | **29:59** |
| **3RD-DOWN Conversions** | **48/168** | **67/172** |
| 3rd-Down Pct | 29% | 39% |
| **4TH-DOWN Conversions** | **17/33** | **9/21** |
| 4th-Down Pct | 52% | 43% |
| **SACKS BY-Yards** | **12-81** | **29-169** |
| **MISC YARDS** | **3** | **0** |
| **TOUCHDOWNS SCORED** | **37** | **49** |
| **FIELD GOALS-ATTEMPTS** | **11-14** | **18-26** |
| **ON-SIDE KICKS** | **0-3** | **0-0** |
| **RED-ZONE SCORES** | **(29-33) 88%** | **(42-52) 81%** |
| **RED-ZONE TOUCHDOWNS** | **(23-33) 70%** | **(31-52) 60%** |
| **PAT-ATTEMPTS** | **(35-36) 97%** | **(44-48) 92%** |
| **ATTENDANCE** | **119186** | **147833** |
| Games/Avg Per Game | 6/19864 | 6/24639 |
| Neutral Site Games | | 0/0 |

## 2019 RESULTS (4-8, 2-6 MW)

| Date | Opponent | W/L | Score | Attend |
|---|---|---|---|---|
| **Aug. 31** | **SOUTHERN UTAH** | **W** | **56-23** | **17,421** |
| **Sept. 7** | **ARKANSAS STATE** | **L** | **17-43** | **18,742** |
| Sept. 14 | at Northwestern | L | 14-30 | 37,714 |
| Sept. 28 | at Wyoming* | L | 17-53 | 23,029 |
| **Oct. 5** | **BOISE STATE*** | **L** | **13-38** | **24,681** |
| Oct. 12 | at Vanderbilt | W | 34-10 | 20,048 |
| Oct. 18 | at Fresno State* | L | 27-56 | 26,256 |
| **Oct. 26** | **SAN DIEGO STATE*** | **L** | **17-20** | **19,652** |
| Nov. 2 | at Colorado State* | L | 17-37 | 24,103 |
| **Nov. 16** | **HAWAI'I* (HC)** | **L** | **7-21** | **21,317** |
| **Nov. 23** | **SAN JOSE STATE*** | **W** | **38-35** | **17,373** |
| Nov. 30 | at UNR* | W (OT) | 33-30 | 16,683 |

*Mountain West Game HC- Homecoming

| Record | Overall | Home | Away | Neutral |
|---|---|---|---|---|
| All Games | 4-8 | 2-4 | 2-4 | 0-0 |
| Conference | 2-6 | 1-3 | 1-3 | 0-0 |
| Non-Conference | 2-2 | 1-1 | 1-1 | 0-0 |

## SCORE BY QUARTERS

| | 1st | 2nd | 3rd | 4th | OT | Total |
|---|---|---|---|---|---|---|
| UNLV | 65 | 97 | 47 | 75 | 6 | 290 |
| Opponents | 89 | 112 | 66 | 116 | 3 | 396 |

## ATTENDANCE (AVG)

| | | |
|---|---|---|
| **Total:** | 12/22,252 | 267,019 |
| **Home:** | 6/19,864 | 119,186 |
| **Away:** | 6/24,639 | 147,833 |
| **Neutral:** | 0/0 | |

## TOTAL OFFENSE

| PLAYER | G | Plays | Rush | Pass | Total | Avg/G |
|---|---|---|---|---|---|---|
| OBLAD, Kenyon | 11 | 353 | -43 | 2081 | 2038 | 185.3 |
| WILLIAMS, Charles | 12 | 212 | 1257 | 0 | 1257 | 104.8 |
| ROGERS, Armani | 5 | 129 | 204 | 393 | 597 | 119.4 |
| MAGYAR, Chad | 8 | 69 | 369 | 0 | 369 | 46.1 |
| WILLIAMS, Darran | 5 | 25 | 79 | 0 | 79 | 15.8 |
| COLLINS, Tyleek | 9 | 14 | 78 | 0 | 78 | 8.7 |
| REESE, Courtney | 5 | 11 | 52 | 0 | 52 | 10.4 |
| JACKSON, Tyree | 12 | 6 | 22 | 0 | 22 | 1.8 |
| JENKINS, Steve | 11 | 1 | 7 | 0 | 7 | 0.6 |
| BEAN, Noah | 11 | 1 | 4 | 0 | 4 | 0.4 |
| NEAL, Jamaal | 11 | 2 | 2 | 0 | 2 | 0.2 |
| GASSER, Jacob | 11 | 1 | -5 | 0 | -5 | -0.5 |
| TEAM | 8 | 6 | -8 | 0 | -8 | -1.0 |
| **Total** | **12** | **831** | **2018** | **2474** | **4492** | **374.3** |
| **Opponents** | **12** | **848** | **2234** | **3074** | **5308** | **442.3** |

## PASSING

| PLAYER | G | Effic | C-A-I | Pct | Yds | TD | Lg | Avg/G |
|---|---|---|---|---|---|---|---|---|
| OBLAD, Kenyon | 11 | 124.42 | 167-308-9 | 54.2 | 2081 | 18 | 75 | 189.2 |
| ROGERS, Armani | 5 | 94.45 | 41-79-3 | 51.9 | 393 | 2 | 54 | 78.6 |
| TEAM | 8 | 0.00 | 0-1-0 | 0.0 | 0 | 0 | 0 | 0.0 |
| **Total** | **12** | **117.99** | **208-388-12** | **53.6** | **2474** | **20** | **75** | **206.2** |
| **Opponents** | **12** | **130.27** | **245-413-9** | **59.3** | **3074** | **16** | **80** | **256.2** |

# 2019 UNLV STATISTICS

## RUSHING

| PLAYER | G | Att | Gain | Loss | Net | Avg | TD | Lg | Avg/G |
|---|---|---|---|---|---|---|---|---|---|
| WILLIAMS, Charles | 12 | 212 | 1279 | 22 | 1257 | 5.9 | 11 | 80 | 104.8 |
| MAGYAR, Chad | 8 | 69 | 371 | 2 | 369 | 5.3 | 1 | 26 | 46.1 |
| ROGERS, Armani | 5 | 50 | 263 | 59 | 204 | 4.1 | 2 | 66 | 40.8 |
| WILLIAMS, Darran | 5 | 25 | 94 | 15 | 79 | 3.2 | 1 | 15 | 15.8 |
| COLLINS, Tyleek | 9 | 14 | 83 | 5 | 78 | 5.6 | 0 | 23 | 8.7 |
| REESE, Courtney | 5 | 11 | 57 | 5 | 52 | 4.7 | 1 | 16 | 10.4 |
| JACKSON, Tyree | 12 | 6 | 26 | 4 | 22 | 3.7 | 0 | 8 | 1.8 |
| JENKINS, Steve | 11 | 1 | 7 | 0 | 7 | 7.0 | 0 | 7 | 0.6 |
| BEAN, Noah | 11 | 1 | 4 | 0 | 4 | 4.0 | 0 | 4 | 0.4 |
| NEAL, Jamaal | 11 | 2 | 3 | 1 | 2 | 1.0 | 0 | 3 | 0.2 |
| BEAUDRY, Kyle | 12 | 1 | 0 | 0 | 0 | 0.0 | 0 | 0 | 0.0 |
| GASSER, Jacob | 11 | 1 | 0 | 5 | -5 | -5.0 | 0 | 0 | -0.5 |
| TEAM | 8 | 5 | 0 | 8 | -8 | -1.6 | 0 | 0 | -1.0 |
| OBLAD, Kenyon | 11 | 45 | 94 | 137 | -43 | -1.0 | 1 | 12 | -3.9 |
| **Total** | **12** | **443** | **2281** | **263** | **2018** | **4.6** | **17** | **80** | **168.2** |
| **Opponents** | **12** | **435** | **2429** | **195** | **2234** | **5.1** | **28** | **82** | **186.2** |

## RECEIVING

| PLAYER | G | No | Yds | Avg | TD | Long | Avg/G |
|---|---|---|---|---|---|---|---|
| GRIMES, Randal | 11 | 44 | 696 | 15.8 | 7 | 63 | 63.3 |
| JENKINS, Steve | 11 | 23 | 386 | 16.8 | 2 | 75 | 35.1 |
| BEAN, Noah | 11 | 22 | 336 | 15.3 | 2 | 60 | 30.5 |
| FAUOLO SR., Gio | 12 | 22 | 295 | 13.4 | 2 | 54 | 24.6 |
| WOODS JR., Darren | 10 | 21 | 276 | 13.1 | 3 | 31 | 27.6 |
| STEVENSON, Mekhi | 12 | 20 | 184 | 9.2 | 3 | 32 | 15.3 |
| COLLINS, Tyleek | 9 | 15 | 79 | 5.3 | 0 | 28 | 8.8 |
| GASSER, Jacob | 11 | 10 | 55 | 5.5 | 0 | 18 | 5.0 |
| MAGYAR, Chad | 8 | 8 | 34 | 4.2 | 0 | 9 | 4.2 |
| WILLIAMS, Charles | 12 | 7 | 54 | 7.7 | 0 | 19 | 4.5 |
| BALLARD, Patrick | 5 | 3 | 21 | 7.0 | 0 | 8 | 4.2 |
| REESE, Courtney | 5 | 3 | 14 | 4.7 | 0 | 7 | 2.8 |
| NEAL, Jamaal | 11 | 2 | 16 | 8.0 | 0 | 14 | 1.5 |
| WILLIAMS, Darran | 5 | 2 | 11 | 5.5 | 0 | 7 | 2.2 |
| ZEON III, Shelton | 12 | 2 | 6 | 3.0 | 1 | 7 | 0.5 |
| JACKSON, Tyree | 12 | 2 | -1 | -0.5 | 0 | 4 | -0.1 |
| MINOR, Christian | 9 | 1 | 6 | 6.0 | 0 | 6 | 0.7 |
| COLLINS JR., Andre | 1 | 1 | 6 | 6.0 | 0 | 6 | 6.0 |
| **Total** | **12** | **208** | **2474** | **11.9** | **20** | **75** | **206.2** |
| **Opponents** | **12** | **245** | **3074** | **12.5** | **16** | **80** | **256.2** |

## PUNTING

| PLAYER | No | Yds | Avg | Long | TB | FC | I20 | 50+ | Blkd |
|---|---|---|---|---|---|---|---|---|---|
| HICKEN, Hayes | 66 | 2861 | 43.3 | 71 | 5 | 9 | 11 | 15 | 2 |
| TEAM | 2 | 29 | 14.5 | 29 | 0 | 0 | 0 | 0 | 0 |
| **Total** | **68** | **2890** | **42.5** | **71** | **5** | **9** | **11** | **15** | **2** |
| **Opponents** | **53** | **2213** | **41.8** | **67** | **3** | **14** | **20** | **9** | **0** |

## PUNT RETURNS

| PLAYER | No | Yds | Avg | TD | Long |
|---|---|---|---|---|---|
| GASSER, Jacob | 20 | 49 | 2.5 | 0 | 10 |
| **Total** | **20** | **49** | **2.5** | **0** | **10** |
| **Opponents** | **43** | **482** | **11.2** | **1** | **27** |

## KICK RETURNS

| PLAYER | No | Yds | Avg | TD | Long |
|---|---|---|---|---|---|
| COLLINS, Tyleek | 14 | 304 | 21.7 | 0 | 31 |
| WOODS JR., Darren | 3 | 45 | 15.0 | 0 | 20 |
| JACKSON, Tyree | 2 | 14 | 7.0 | 0 | 15 |
| GASSER, Jacob | 2 | 12 | 6.0 | 0 | 12 |
| MAGYAR, Chad | 1 | 19 | 19.0 | 0 | 19 |
| REESE, Courtney | 1 | 18 | 18.0 | 0 | 18 |
| STEVENSON, Mekhi | 1 | 11 | 11.0 | 0 | 11 |
| GODFREY, Daniel | 1 | 8 | 8.0 | 0 | 8 |
| GRIMES, Randal | 1 | 23 | 23.0 | 0 | 23 |
| FLOWERS, Jericho | 1 | 0 | 0.0 | 0 | 0 |
| **Total** | **27** | **454** | **16.8** | **0** | **31** |
| **Opponents** | **33** | **695** | **21.1** | **1** | **99** |

## INTERCEPTIONS

| PLAYER | No | Yds | Avg | TD | Long |
|---|---|---|---|---|---|
| FLOWERS, Jericho | 4 | 45 | 11.2 | 0 | 35 |
| WHITE, Javin | 3 | 43 | 14.3 | 0 | 44 |
| GRAVES, Jalen | 1 | 7 | 7.0 | 0 | 7 |
| UASIKE, Kolo | 1 | 0 | 0.0 | 0 | 0 |
| **Total** | **9** | **95** | **10.6** | **0** | **44** |
| **Opponents** | **12** | **195** | **16.2** | **2** | **43** |

## SCORING

| | | | PATs | | | | | |
|---|---|---|---|---|---|---|---|---|
| PLAYER | TD | FGs | Kick | Rush | Rcv | Pass | DXP | Saf | Points |
| GUTIERREZ, Daniel | - | 11-14 | 35-36 | - | - | - | - | - | 68 |
| WILLIAMS, Charles | 11 | - | - | - | - | - | - | - | 66 |
| GRIMES, Randal | 7 | - | - | - | - | - | - | - | 42 |
| WOODS JR., Darren | 3 | - | - | - | - | - | - | - | 18 |
| STEVENSON, Mekhi | 3 | - | - | - | - | - | - | - | 18 |
| FAUOLO SR., Gio | 2 | - | - | - | - | - | - | - | 12 |
| JENKINS, Steve | 2 | - | - | - | - | - | - | - | 12 |
| ROGERS, Armani | 2 | - | - | - | - | - | - | - | 12 |
| BEAN, Noah | 2 | - | - | - | - | - | - | - | 12 |
| WILLIAMS, Darran | 1 | - | - | - | - | - | - | - | 6 |
| ZEON III, Shelton | 1 | - | - | - | - | - | - | - | 6 |
| REESE, Courtney | 1 | - | - | - | - | - | - | - | 6 |
| OBLAD, Kenyon | 1 | - | - | - | - | - | - | - | 6 |
| MAGYAR, Chad | 1 | - | - | - | - | - | - | - | 6 |
| **Total** | **37** | **11-14** | **35-36** | **-** | **-** | **-** | **-** | **-** | **290** |
| **Opponents** | **49** | **18-26** | **44-48** | **-** | **1** | **1-1** | **-** | **1** | **396** |

## ALL-PURPOSE YARDAGE

| PLAYER | G | Rush | Rec | PR | KOR | IR | Tot | Avg/G |
|---|---|---|---|---|---|---|---|---|
| WILLIAMS, Charles | 12 | 1257 | 54 | 0 | 0 | 0 | 1311 | 109.2 |
| GRIMES, Randal | 11 | 0 | 696 | 0 | 23 | 0 | 719 | 65.4 |
| COLLINS, Tylee | 9 | 78 | 79 | 0 | 304 | 0 | 461 | 51.2 |
| MAGYAR, Chad | 8 | 369 | 34 | 0 | 19 | 0 | 422 | 52.8 |
| JENKINS, Steve | 11 | 7 | 386 | 0 | 0 | 0 | 393 | 35.7 |
| BEAN, Noah | 11 | 4 | 336 | 0 | 0 | 0 | 340 | 30.9 |
| WOODS JR., Darren | 10 | 0 | 276 | 0 | 45 | 0 | 321 | 32.1 |
| FAUOLO SR., Gio | 12 | 0 | 295 | 0 | 0 | 0 | 295 | 24.6 |
| ROGERS, Armani | 5 | 204 | 0 | 0 | 0 | 0 | 204 | 40.8 |
| STEVENSON, Mekhi | 12 | 0 | 184 | 0 | 11 | 0 | 195 | 16.2 |
| GASSER, Jacob | 11 | -5 | 55 | 49 | 12 | 0 | 111 | 10.1 |
| WILLIAMS, Darran | 5 | 79 | 11 | 0 | 0 | 0 | 90 | 18.0 |
| REESE, Courtney | 5 | 52 | 14 | 0 | 18 | 0 | 84 | 16.8 |
| FLOWERS, Jericho | 12 | 0 | 0 | 0 | 0 | 45 | 45 | 3.8 |
| WHITE, Javin | 12 | 0 | 0 | 0 | 0 | 43 | 43 | 3.6 |
| JACKSON, Tyree | 12 | 22 | -1 | 0 | 14 | 0 | 35 | 2.9 |
| BALLARD, Patrick | 5 | 0 | 21 | 0 | 0 | 0 | 21 | 4.2 |
| NEAL, Jamaal | 11 | 2 | 16 | 0 | 0 | 0 | 18 | 1.6 |
| GODFREY, Dan | 11 | 0 | 0 | 0 | 8 | 0 | 8 | 0.7 |
| GRAVES, Jalen | 9 | 0 | 0 | 0 | 0 | 7 | 7 | 0.8 |
| ZEON III, Shelton | 12 | 0 | 6 | 0 | 0 | 0 | 6 | 0.5 |
| COLLINS JR., Andre | 1 | 0 | 6 | 0 | 0 | 0 | 6 | 6.0 |
| MINOR, Christian | 9 | 0 | 6 | 0 | 0 | 0 | 6 | 0.7 |
| TEAM | 8 | -8 | 0 | 0 | 0 | 0 | -8 | -1.0 |
| OBLAD, Kenyon | 11 | -43 | 0 | 0 | 0 | 0 | -43 | -3.9 |
| **Total** | **12** | **2018** | **2474** | **49** | **454** | **95** | **5090** | **424.2** |
| **Opponents** | **12** | **2234** | **3074** | **482** | **695** | **195** | **6680** | **556.7** |

## RED-ZONE TOTALS

| UNLV | Att | Scores | TD | FG |
|---|---|---|---|---|
| SOUTHERN UTAH | 6 | 6 | 6 | 0 |
| ARKANSAS STATE | 2 | 2 | 1 | 1 |
| at Northwestern | 2 | 0 | 0 | 0 |
| at Wyoming | 1 | 1 | 1 | 0 |
| BOISE STATE | 3 | 2 | 2 | 0 |
| at Vanderbilt | 4 | 4 | 3 | 1 |
| at Fresno State | 4 | 4 | 2 | 2 |
| SAN DIEGO STATE | 2 | 2 | 1 | 1 |
| at Colorado State | 3 | 3 | 2 | 1 |
| HAWAII | 1 | 0 | 0 | 1 |
| SAN JOSE STATE | 4 | 4 | 4 | 0 |
| at UNR | 1 | 1 | 1 | 0 |
| **SEASON TOTAL** | **33** | **29** | **23** | **6** |

**PCT. SCORING IN RED ZONE: 88%**
**PCT. SCORING TD IN RED ZONE: 80%**

| OPPONENTS | Att | Scores | TD | FG |
|---|---|---|---|---|
| SOUTHERN UTAH | 3 | 3 | 3 | 0 |
| ARKANSAS STATE | 5 | 4 | 2 | 2 |
| at Northwestern | 4 | 4 | 2 | 2 |
| at Wyoming | 7 | 6 | 5 | 1 |
| BOISE STATE | 2 | 2 | 2 | 0 |
| at Vanderbilt | 1 | 1 | 1 | 0 |
| at Fresno State | 9 | 7 | 7 | 2 |
| SAN DIEGO STATE | 2 | 2 | 0 | 2 |
| at Colorado State | 6 | 5 | 3 | 2 |
| HAWAII | 5 | 2 | 2 | 0 |
| SAN JOSE STATE | 3 | 2 | 2 | 0 |
| at UNR | 5 | 4 | 2 | 2 |
| **SEASON TOTAL** | **52** | **42** | **31** | **11** |

**PCT. SCORING IN RED ZONE: 80%**
**PCT. SCORING TD IN RED ZONE: 74%**

## REBEL RUNDOWN

| | |
|---|---|
| **Record:** | 4-8 |
| **Home:** | 2-4 |
| **Away:** | 2-4 |
| **Day Games (Start before 5 pm):** | 3-3 |
| **Night Games (Start after 5 pm):** | 1-5 |
| **TV Games:** | 3-8 |
| on Big Ten Network | 0-1 |
| on SEC Network | 1-0 |
| on CBS Sports Network | 0-3 |
| on ESPNU | 0-1 |
| on AT&T SportsNet | 2-1 |
| on Spectrum PPV | 0-1 |
| on Facebook | 0-1 |
| **When Scoring First:** | 3-3 |
| **When Opponent Scores First:** | 1-5 |
| **When Leading at Halftime:** | 4-0 |
| **When Trailing at Halftime:** | 0-6 |
| **When Tied at Halftime:** | 0-1 |
| **When Leading After 3rd Quarter:** | 3-0 |
| **When Trailing After 3rd Quarter:** | 1-7 |
| **In Overtime Games:** | 1-0 |
| **When Scoring <20 Points:** | 0-7 |
| **When Scoring 20-29 Points:** | 0-1 |
| **When Scoring 30+ Points:** | 4-0 |
| **When Allowing <20 Points:** | 1-0 |
| **When Allowing 20-29 Points:** | 1-2 |
| **When Allowing 30+ Points:** | 2-6 |
| **When Rushing <100 Yards:** | 0-2 |
| **When Rushing 100-199 Yards:** | 1-5 |
| **When Rushing 200+ Yards:** | 3-1 |
| **When Passing <200 Yards:** | 1-3 |
| **When Passing 200-299 Yards:** | 3-5 |
| **When Passing 300+ Yards:** | 0-0 |
| **When <300 Yards Total Offense:** | 0-1 |
| **When 300+ Yards Total Offense:** | 4-7 |
| **When Allowing <100 Yds Rush:** | 2-0 |
| **When Allowing 100-199 Yds Rush:** | 2-4 |
| **When Allowing 200+ Yds Rush:** | 0-4 |
| **When Allowing <200 Yds Pass:** | 1-3 |
| **When Allowing 200-299 Yds Pass:** | 1-4 |
| **When Allowing 300+ Yds Pass:** | 2-1 |
| **When Allowing 400+ Yds Tot Off:** | 2-7 |
| **When Having 100-Yard Rusher:** | 4-3 |
| **When Allowing 100-Yard Rusher:** | 1-3 |
| **When Making No Turnovers:** | 1-2 |
| **When Making 1-2 Turnovers:** | 3-4 |
| **When Making 3+ Turnovers:** | 0-3 |
| **When No Takeaways:** | 0-4 |
| **When 1-2 Takeways:** | 3-3 |
| **When 3+ Takeaways:** | 1-1 |
| **When More Time of Poss:** | 3-4 |
| **When Playing on Artificial Turf:** | 4-7 |
| **When Playing on Natural Grass:** | 0-1 |
| **When Game Decided by TD or Less:** | 1-1 |
| **When Game Decided by FG or Less:** | 2-1 |

# 2019 UNLV STATISTICS

## DEFENSIVE STATISTICS

| | | | Tackles | | | | Sacks | | Pass Def | | | Fumbles | | | Blkd | |
|---|---|---|---|---|---|---|---|---|---|---|---|---|---|---|---|---|
| NO | PLAYER | G | Solo | Ast | Total | TFL/Yds | No | Yds | Int | Yds | BrUp | Rcv | Yds | FF | Kick | Saf |
| 6 | JACKSON,Rayshad | 12 | 61 | 38 | 99 | 14.0-43 | 2.0 | 14 | . | 4 | 3 | . | 2 | . | . | |
| 17 | AUSTRIE, Evan | 12 | 61 | 20 | 81 | 5.0-23 | 2.0 | 15 | . | 6 | . | . | 2 | . | . | |
| 16 | WHITE, Javin | 12 | 54 | 25 | 79 | 8.5-28 | 1.5 | 7 | 3 | 43 | 11 | 1-11 | 2 | . | . | |
| 53 | HESTER II, F. | 12 | 39 | 31 | 70 | 2.0-3 | . | . | 1 | . | . | . | . | . | | |
| 7 | FLOWERS, J. | 12 | 54 | 14 | 68 | 3.0-12 | 1.0 | 7 | 4 | 45 | 12 | 1-0 | . | . | . | |
| 23 | FRANCIS, Greg | 11 | 22 | 20 | 42 | . | . | . | 2 | . | . | . | . | . | | |
| 28 | LEWIS, Aaron | 12 | 25 | 7 | 32 | . | . | . | 3 | . | . | . | . | . | | |
| 25 | MCCOY, Gabe | 11 | 22 | 10 | 32 | 8.0-26 | 2.0 | 12 | . | . | 1 | . | . | . | . | |
| 14 | PLUMMER, Myles | 11 | 28 | 3 | 31 | 2.5-4 | . | . | 4 | . | . | . | . | . | | |
| 94 | UASIKE, Kolo | 12 | 18 | 8 | 26 | 1.5-3 | . | 1-0 | . | . | 1-0 | . | . | . | | |
| 24 | JACKSON, Bryce | 12 | 19 | 4 | 23 | 2.0-14 | 2.0 | 14 | . | . | . | . | 1 | . | . | |
| 1B | VIRAMONTES, V. | 9 | 14 | 6 | 20 | 1.0-1 | . | . | . | . | . | . | . | . | | |
| 22 | GIBBS, D. | 12 | 12 | 7 | 19 | 3.0-3 | . | . | . | . | . | . | . | . | | |
| 96 | JOHNS, Montrice | 12 | 10 | 6 | 16 | 2.0-10 | 1.0 | 8 | . | . | . | . | . | 2 | . | |
| 3 | TEJCHMAN, Drew | 4 | 13 | 2 | 15 | . | . | . | . | . | . | . | . | . | | |
| 98 | DEHDASHTIAN, N. | 7 | 5 | 9 | 14 | 1.5-3 | . | . | 1 | 2 | . | . | . | . | | |
| 27 | AJIAKE, Austin | 12 | 9 | 5 | 14 | . | . | . | . | . | . | . | . | . | | |
| 35 | WINDMON, Jacoby | 12 | 5 | 7 | 12 | 0.5-4 | 0.5 | 4 | . | 1 | . | . | . | . | . | |
| 43 | SALU, Malakai | 12 | 7 | 3 | 10 | 1.0-13 | . | . | . | . | . | 1 | . | . | | |
| 93 | EZINWA, D. | 11 | 3 | 6 | 9 | 1.0-3 | . | . | . | . | . | . | . | . | | |
| 40 | ALEXANDER, JD | 12 | 2 | 7 | 9 | . | . | . | . | . | . | . | . | . | | |
| 91 | NEAL, Nate | 12 | 1 | 7 | 8 | 0.5-1 | . | . | . | 2 | 1-25 | . | . | . | | |
| 55 | MALAKIUS, Tavis | 4 | 3 | 4 | 7 | 0.5-2 | . | . | . | . | . | . | . | . | | |
| 95 | GRAVES, Jalen | 9 | 4 | 3 | 7 | 2.0-4 | . | 1-7 | . | 1 | . | . | . | . | | |
| 41 | NEAL, Jamaal | 11 | 4 | 2 | 6 | . | . | . | . | . | . | . | . | . | | |
| 21 | HAMM, Jamel | 8 | 4 | 2 | 6 | . | . | . | . | . | . | . | . | . | | |
| 44 | BEAUDRY, Kyle | 12 | 3 | 2 | 5 | . | . | . | . | . | . | . | . | . | | |
| 42 | FAHINA, Naki | 7 | 2 | 3 | 5 | 0.5-0 | . | . | . | . | . | . | . | . | | |
| 31 | MOSES, Kyle | 2 | 3 | 1 | 4 | . | . | . | . | . | . | . | . | . | | |
| 36 | MAGYAR, Chad | 8 | 4 | . | 4 | . | . | . | . | . | . | . | . | . | | |
| 39 | GODFREY, Daniel | 11 | 3 | 1 | 4 | . | . | . | . | . | 1-0 | . | . | . | | |
| 33 | JACKSON, T. | 12 | 1 | 3 | 4 | . | . | . | . | . | . | . | . | . | | |
| 99 | MANOA, Chris | 7 | 1 | 2 | 3 | . | . | . | . | 1 | . | . | . | . | | |
| 37 | MINOR, C. | 9 | 3 | . | 3 | . | . | . | . | . | . | . | . | . | | |
| 45 | FAUOLO SR., Gio | 12 | 3 | . | 3 | . | . | . | . | . | . | . | . | . | | |
| 50 | MCGREGOR, Noah | 1 | 1 | 1 | 2 | . | . | . | . | . | . | . | . | . | | |
| 19 | HICKEN, Hayes | 12 | 2 | . | 2 | . | . | . | . | . | . | . | . | . | | |
| 10 | WOODS JR., D. | 10 | 2 | . | 2 | . | . | . | . | . | . | 1 | . | . | | |
| 15 | AFALAVA, Soli | 7 | 1 | 1 | 2 | . | . | . | . | . | . | . | . | . | | |
| 5 | HILL, Phillip | 1 | 1 | 1 | 2 | . | . | . | . | . | . | . | . | . | | |
| 52 | GOOSSEN, Rex | 12 | 1 | . | 1 | . | . | . | . | . | . | . | . | . | | |
| 29 | WALSH, B. | 1 | 1 | . | 1 | . | . | . | . | . | . | . | . | . | | |
| 20 | TUITASI, Tavai | 1 | . | 1 | 1 | . | . | . | . | . | . | . | . | . | | |
| 1 | ROGERS, Armani | 5 | 1 | . | 1 | . | . | . | . | . | . | . | . | . | | |
| 92 | JONES, Rodney | 5 | 1 | . | 1 | . | . | . | . | . | . | . | . | . | | |
| 3R | EVERETT, S. | 1 | 1 | . | 1 | . | . | . | . | . | . | . | . | . | | |
| 7B | OBLAD, Kenyon | 11 | 1 | . | 1 | . | . | . | . | . | . | . | . | . | | |
| 8 | WILLIAMS, C. | 12 | 1 | . | 1 | . | . | . | . | . | . | . | . | . | | |
| 97 | HOLLOWAY, Jamal | 2 | . | . | . | . | . | . | 1 | . | . | . | . | . | | |
| **Total** | | **12** | **536** | **272** | **808** | **60-200** | **12-81** | | **9-95** | **46** | **11** | **5-36** | **9** | **2** | **.** | |
| **Opponents** | | **12** | **486** | **311** | **797** | **66-248** | **29-169** | | **12-195** | | **46** | **6** | **6-18** | | **11** | **2** | **1** |

# 2019 UNLV STATISTICS

## TEAM TOTALS

| UNLV | RUSH | PASS | OFF. | 1STDwn | POSS. | TOs |
|---|---|---|---|---|---|---|
| SUU | 331 | 203 | 534 | 27 | 30:12 | 1 |
| ARK ST | 188 | 112 | 300 | 14 | 29:12 | 1 |
| at Northwestern | 210 | 120 | 330 | 17 | 27:22 | 3 |
| at Wyoming | 77 | 263 | 340 | 19 | 30:09 | 3 |
| BOISE STATE | 69 | 262 | 331 | 22 | 34:39 | 1 |
| at Vanderbilt | 206 | 172 | 378 | 21 | 37:27 | 1 |
| at Fresno State | 157 | 257 | 414 | 21 | 32:16 | 5 |
| San Diego State | 121 | 255 | 376 | 18 | 31:59 | 0 |
| at Colorado State | 107 | 280 | 387 | 24 | 28:15 | 0 |
| Hawaii | 117 | 118 | 235 | 13 | 23:15 | 2 |
| San Jose State | 252 | 203 | 455 | 21 | 30:15 | 1 |
| at UNR | 183 | 229 | 412 | 15 | 25:13 | 0 |

| OPPONENT | RUSH | PASS | OFF. | 1STDwn | Poss. | TOs |
|---|---|---|---|---|---|---|
| SUU | 46 | 295 | 341 | 18 | 29:45 | 1 |
| ARK ST | 214 | 284 | 498 | 23 | 30:48 | 0 |
| at Northwestern | 276 | 165 | 441 | 26 | 32:38 | 1 |
| at Wyoming | 374 | 124 | 498 | 18 | 29:51 | 0 |
| BOISE STATE | 182 | 325 | 507 | 21 | 25:21 | 1 |
| at Vanderbilt | 166 | 140 | 306 | 12 | 22:33 | 2 |
| at Fresno State | 260 | 229 | 489 | 21 | 27:44 | 0 |
| San Diego State | 150 | 185 | 335 | 18 | 28:01 | 1 |
| at Colorado State | 174 | 254 | 428 | 23 | 31:45 | 0 |
| Hawaii | 185 | 257 | 442 | 27 | 36:45 | 3 |
| San Jose State | 99 | 465 | 564 | 26 | 29:45 | 5 |
| at UNR | 108 | 351 | 459 | 28 | 34:47 | 0 |

## TEAM SUPERLATIVES

| **UNLV** | **HIGH** | **LOW** |
|---|---|---|
| Points Scored | 53, at Vanderbilt (Oct 12, 2019) | 7, vs Hawaii (Nov 16, 2019) |
| First Downs | 27, vs Southern Utah (Aug 31, 2019) | 13, vs Hawaii (Nov 16, 2019) |
| Rushing | 18, vs Southern Utah (Aug 31, 2019) | 5, vs Boise State (Oct 5, 2019) |
| Passing | 13, vs Boise State (Oct 5, 2019) | 3, vs Arkansas State (Sep 7, 2019) |
| Penalty | 11, vs San Jose State (Nov 23, 2019) | 1, vs Southern Utah (Aug 31, 2019) |
| Rushing Attempts | 53, at Vanderbilt (Oct 12, 2019) | 27, vs Hawaii (Nov 16, 2019) |
| Rushing Yards | 331, vs Southern Utah (Aug 31, 2019) | 69, at Wyoming (Sept 28, 2019) |
| Passing Attempts | 55, vs Boise State (Oct 05, 2019) | 16, at Vanderbilt (Oct 12, 2019) |
| Passing Completions | 24, vs Boise State (Oct 05, 2019) | 10, vs Hawaii (Nov 16, 2019) |
| Passing Yards | 280, at Colorado State (Nov 02, 2019) | 112, vs Arkansas State (Sep 7, 2019) |
| Passes Had Intercepted | 4, vs San Jose State (Nov 22, 2019) | 0, 5x, last vs. UNR (Nov. 30, 2019) |
| Total Offensive Plays | 86, vs Boise State (Oct 05, 2019) | 49, vs Hawaii (Nov 16, 2019) |
| Total Offensive Yards | 534, vs Southern Utah (Aug 31, 2019) | 235, vs Hawaii (Nov 16, 2019) |
| Fumbles | 3, at Northwestern (Sept 14, 2019) | 0, 4x, last vs. UNR (Nov. 30, 2019) |
| Lost | 2, 2x last vs Fresno State (Oct 18, 2019) | 0, 5x, last vs. UNR (Nov. 30, 2019) |
| Penalties | 11, vs San Jose State (Nov 22, 2019) | 1, 2x, vs Southern Utah (Aug 31, 2019) |
| Yards | 76, vs San Jose State (Nov 22, 2019) | 5, vs Southern Utah (Aug 31, 2019) |
| Sacks by | 4, vs Southern Utah (Aug 31, 2019) | 0, 6x last vs. San Jose St. (Nov. 23, 2019) |
| Yards | 28, vs Southern Utah (Aug 31, 2019) | 0, 6x last vs San Jose St. (Nov. 23, 2019) |

| OPPONENTS | HIGH | LOW |
|---|---|---|
| Points Scored | 56, at Wyoming (Sep 28, 2019) | 10, at Vanderbilt (Oct 12, 2019) |
| First Downs | 28, at UNR (Nov 30, 2019) | 12, at Vanderbilt (Oct 12, 2019) |
| Rushing | 14, at Northwestern (Sep 14, 2019) | 3, vs. Southern Utah (Aug. 31, 2019) |
| Passing | 19, vs San Jose State (Nov 22, 2019) | 4, at Wyoming (Sep 28, 2019) |
| Penalty | 12, vs San Jose State (Nov 22, 2019) | 3, at Vanderbilt (Oct 12, 2019) |
| Rushing Attempts | 50, at Northwestern (Sep 14, 2019) | 21, vs San Jose State (Nov 22, 2019) |
| Rushing Yards | 374, at Wyoming (Sep 28, 2019) | 46, vs. Southern Utah (Aug. 31, 2019) |
| Passing Attempts | 56, vs San Jose State (Nov 22, 2019) | 12, at Wyoming (Sep 28, 2019) |
| Passing Completions | 37, vs San Jose State (Nov 22, 2019) | 5, at Wyoming (Sep 28, 2019) |
| Passing Yards | 465, vs San Jose State (Nov 22, 2019) | 140, at Vanderbilt (Oct 12, 2019) |
| Passes Had Intercepted | 4, vvs San Jose State (Nov 22, 2019) | 0, 7x, last at UNR (Nov 30, 2019) |
| Total Offensive Plays | 91, at UNR (Nov 30, 2019) | 59, vs Fresno State (Oct 18, 2019) |
| Total Offensive Yards | 564, vs San Jose State (Nov 22, 2019) | 306, at Vanderbilt (Oct 12, 2019) |
| Fumbles | 2, at Wyoming (Sep 28, 2019) | 0, 4x, last at UNR (Nov 30, 2019) |
| Lost | 1, 5x last vs San Jose State (Nov 22, 2019) | 0, 7x, last at UNR (Nov 30, 2019) |
| Penalties | 12, vs San Jose State (Nov 22, 2019) | 3, at Vanderbilt (Oct 12, 2019) |
| Yards | 130, vs Boise State (Oct 05, 2019) | 23, vs Hawaii (Nov 16, 2019) |
| Sacks by | 6.0, vs Arkansas State (Sep 07, 2019) | 0, 4x, last at UNR (Nov 30, 2019) |
| Yards | 40, vs Arkansas State (Sep 07, 2019) | 0, 4x, last vs San Jose St. (Nov 22, 2019) |

## INDIVIDUAL STATISTICS

### PASSING (Comp.-Att.-Int.-Yds.-TD)

| OPPONENT | ROGERS | OBLAD |
|---|---|---|
| SUU | 11-17-0-144-1 | 7-11-0-59-0 |
| ARK ST | 8-23-1-42-0 | 3-3-0-70-1 |
| at Northwestern | 16-26-1-120-0 | - |
| at Wyoming | 6-13-1-87-1 | 16-31-2-176-0 |
| BOISE STATE | - | 24-55-1-262-2 |
| at Vanderbilt | - | 11-16-0-172-2 |
| at Fresno State | - | 16-34-3-257-3 |
| San Diego State | - | 21-39-0-255-2 |
| at Colorado State | - | 22-39-0-280-2 |
| Hawaii | - | 10-22-2-118-1 |
| San Jose State | - | 21-36-1-203-2 |
| at UNR | - | 16-22-0-229-3 |

### PUNTING

| HICKEN | NO | YARDS | AVG | LG |
|---|---|---|---|---|
| SUU | 5 | 218 | 43.6 | 49 |
| ARK ST | 7 | 315 | 45.0 | 71 |
| at Northwestern | 5 | 231 | 46.2 | 55 |
| at Wyoming | 8 | 348 | 43.5 | 54 |
| BOISE STATE | 10 | 437 | 43.7 | 51 |
| at Vanderbhilt | 2 | 75 | 37.5 | 39 |
| at Fresno State | 3 | 113 | 37.7 | 46 |
| San Diego State | 5 | 230 | 46.0 | 52 |
| at Colorado State | 4 | 167 | 41.8 | 47 |
| Hawaii | 6 | 255 | 42.5 | 48 |
| San Jose State | 6 | 254 | 42.3 | 60 |
| at UNR | 5 | 218 | 43.6 | 50 |
| TOTALS | 66 | 2,861 | 43.4 | 71 |

### FIELD GOALS

| GUTIERREZ | ATT | MADE | PTS |
|---|---|---|---|
| SUU | 0 | 0 | 8 |
| ARK ST | 1 (27) | 1 (27) | 5 |
| at Northwestern | 1 (38) | 0 | 2 |
| at Wyoming | 1 (40) | 1 (40) | 5 |
| BOISE STATE | 0 | 0 | 1 |
| at Vanderbilt | 2 (44, 29) | 2 (44, 29) | 10 |
| at Fresno St. | 2 (22, 22) | 2 (22, 22) | 9 |
| San Diego St. | 2 (22, 42) | 1 (22) | 5 |
| at Colorado St. | 1 (37) | 1 (37 | 5 |
| Hawaii | 1 (42) | 0 | 1 |
| San Jose State | 1 (45) | 1 (45) | 8 |
| at UNR | 2 (40, 50) | 2 (40, 50) | 9 |
| TOTALS | 14 | 11 | 68 |

### RUSHING (Att.-Yds.-TD-Long)

| OPPONENT | C. WILLIAMS | ROGERS | D. WILLIAMS | T. JACKSON | REESE | COLLINS | OBLAD | MAGYAR |
|---|---|---|---|---|---|---|---|---|
| SUU | 15-143-3-29 | 11-114-2-66 | 8-33-1-13 | 5-26-0-8 | 5-15-1-11 | - | 1-0-0-0 | - |
| ARK ST | 19-168-1-78 | 17-4-0-14 | 5-17-0-12 | - | - | 1-(-1)-0-0 | - | - |
| at Northwestern | 16-144-2-65 | 14-57-0-30 | 1-(-1)-0-0 | - | - | 5-10-0-7 | - | - |
| at Wyoming | 5-17-0-9 | 8-29-0-9 | 11-30-0-15 | 1-(-4)-0-0 | 1-8-0-8 | 5-(-5)-1-10 | - | - |
| BOISE STATE | 11-57-0-29 | - | - | - | - | - | 8-(-33)-0-1 | 10-43-0-13 |
| at Vanderbilt | 24-69-1-9 | - | - | - | - | 2-18-0-14 | 3-7-0-8 | 22-116-1-26 |
| at Fresno State | 25-82-0-12 | - | - | - | - | 1-23-0-23 | 4-8-0-8 | 10-44-0-13 |
| San Diego State | 19-113-0-42 | - | - | - | - | 3-21-0-15 | 6-(-24)-0-4 | 3-12-0-6 |
| at Colorado State | 17-83-0-16 | - | - | - | - | 1-(-1)-0-0 | 7-(-13)-0-8 | 5-34-0-19 |
| Hawaii | 14-57-0-21 | - | - | - | - | 3-(-3)-0-4 | 9-65-0-24 | - |
| San Jose State | 27-186-3-51 | - | - | - | - | 3-23-0-12 | 7-44-0-26 | - |
| at UNR | 20-138-1-80 | - | - | - | 6-27-0-16 | - | 5-(-3)-0-5 | 3-11-0-7 |

### RECEIVING (Rec.-Yds.-TD-Long)

| OPPONENT | JENKINS | STEVENSON | BEAN | FAUOLO | WOODS | C. WILLIAMS | GRIMES | MAGYAR | T. COLLINS | D. WILLIAMS |
|---|---|---|---|---|---|---|---|---|---|---|
| SUU | 3-57-0-49 | 3-35-1-18 | 2-27-0-14 | 2-26-0-16 | 2-24-0-20 | 1-9-0-9 | 1-8-0-8 | - | 1-5-0-5 | - |
| ARK ST | 2-20-0-10 | 1-5-0-5 | - | 2-7-0-5 | - | 1-3-0-3 | 3-74-1-56 | - | 1-(-2)-0-0 | - |
| at Northwestern | 1-16-0-16 | 1-13-0-13 | 2-27-0-16 | 1-6-0-6 | - | 2-15-0-8 | 4-27-0-10 | - | 4-21-0-9 | - |
| at Wyoming | 3-35-0-21 | - | 2-37-0-20 | 4-83-1-54 | 2-20-0-14 | - | 6-66-0-20 | - | - | 2-11-0-7 |
| BOISE STATE | 2-36-0-33 | 3-12-1-11 | 1-5-0-5 | 3-32-0-24 | 5-93-1-30 | - | 5-57-0-19 | 2-13-0-8 | - | - |
| at Vanderbilt | 3-37-0-16 | - | 4-45-1-19 | - | - | - | 3-76-1-63 | - | - | - |
| at Fresno State | 2-25-0-19 | 2-8-0-4 | 2-105-1-60 | - | 3-41-0-23 | 2-25-0-19 | 4-45-2-15 | - | 1-8-0-8 | - |
| San Diego State | 2-20-0-11 | - | 3-38-0-28 | 2-7-1-5 | 2-20-0-19 | - | 5-121-1-58 | - | 3-31-0-28 | - |
| at Colorado State | - | 1-18-0-18 | 4-37-0-22 | 2-60-0-31 | 1-15-1-15 | - | 7-92-1-29 | 2-16-0-9 | 4-18-0-8 | - |
| Hawaii | - | - | - | 3-57-0-25 | 6-63-1-31 | - | - | - | 1-(-2)-0-0 | - |
| San Jose State | - | 6-44-0-15 | 2-15-0-8 | 2-7-0-5 | - | - | 6-130-1-38 | 3-1-0-6 | - | - |
| at UNR | 5-140-2-75 | 3-49-1-32 | 1-0-0-0 | 1-10-0-10 | - | 1-2-0-2 | - | 1-4-0-4 | - | - |

### TACKLING (U-A-Tot-TFL-Int-PBU-Sacks)

| OPPONENT | AUSTRIE | R. JACKSON | B. JACKSON | TEJCHMAN | WHITE | WINDMON | HESTER | GIBBS |
|---|---|---|---|---|---|---|---|---|
| SUU | 7-2-9-1-0-0-1 | 4-2-6-1.5-0-0-.5 | 5-0-5-2-0-0-2 | 4-1-5-0-0-0-0 | 3-1-4-1-0-0-0 | 1-2-3-.5-0-1-.5 | 2-0-2-0-0-0-0 | 2-0-2-1-0-0-0 |
| ARK ST | 7-1-8-0-0-0-0 | 7-0-7-1-0-0-0 | 1-0-1-0-0-0-0 | 6-1-7-0-0-0-0 | 3-1-4-1-0-0-0 | | 5-1-6-0-0-0-0 | |
| at NW | 4-4-8-.5-0-1-0 | 7-4-11-0-0-3-0 | | 3-0-3-0-0-0-0 | 6-0-6-1-1-0-0 | 1-0-1-0-0-0-0 | 8-2-10-0-0-0-0 | 1-0-1-1-0-0-0 |
| at Wyoming | 7-2-9-2-0-0-0 | 3-1-4-0-0-0-0 | 2-0-2-0-0-0-0 | | 4-2-6-1-0-1-0 | 1-0-1-0-0-0-0 | 3-6-9-0-0-0-0 | 2-2-4-0-0-0-0 |
| BOISE STATE | 5-1-6-0-0-0-0 | 3-4-7-0-0-0-0 | 1-0-1-0-0-0-0 | | 5-3-8-1-0-1-0 | 1-0-1-0-0-0-0 | 5-3-8-0-0-0-0 | 0-1-1-0-0-0-0 |
| at Vanderbilt | 4-2-6-0-0-1-0 | 5-4-9-1.5-0-1-.5 | | | 4-3-7-2.5-1-1-.5 | 0-1-1-0-0-0-0 | 1-1-2-0-0-1-0 | 1-1-2-0-0-0-0 |
| at Fresno State | 4-1-5-0-0-1-0 | 4-1-5-0-0-0-0 | | | 4-0-4-0-0-0-0 | 0-1-1-0-0-0-0 | 2-1-3-0-0-0-0 | 3-1-4-0-0-0-0 |
| San Diego State | 5-1-6-0.5-0-0-0 | 4-4-8-3-0-0-1 | 0-1-1-0-0-0-0 | | 6-2-8-0-0-0-0 | 0-2-2-0-0-0-0 | 6-5-11-1.5-0-0-0 | 2-2-4-1-0-0-0 |
| at Colorado State | 3-2-5-0-0-1-0 | 5-9-14-2-0-0-0 | 1-2-3-0-0-0-0 | | 4-5-9-0-0-3-0 | | 1-9-10-.5-0-0-0 | 1-0-1-0-0-0-0 |
| Hawaii | 7-1-8-0-0-0-0 | 6-2-8-1-0-0-0 | 5-0-5-0-0-0-0 | | 6-0-6-0-0-1-0 | 1-0-1-0-0-0-0 | | |
| San Jose State | 4-3-7-0-0-1-0 | 6-6-12-1-0-0-0 | 3-1-4-0-0-0-0 | | 0-6-6-0-1-2-0 | | 3-2-5-0-0-0-0 | |
| at UNR | 4-0-4-1-0-1-1 | 7-1-8-3-0-0-0 | 1-0-1-0-0-0-0 | | 9-2-11-1-0-2-1 | 0-1-1-0-0-0-0 | 3-1-4-0-0-0-0 | |

# 2019 INDIVIDUAL SUPERLATIVES

## UNLV

| | |
|---|---|
| Rushing Attempts: | 27, WILLIAMS, C. vs San Jose State (Nov 22, 2019) |
| Rushing Yards: | 186, WILLIAMS, C. vs San Jose State (Nov 22, 2019) |
| TD Rushes: | 3, WILLIAMS, C. vs Southern Utah (Aug 31, 2019) |
| | 3, WILLIAMS, C. vs San Jose State (Nov 22, 2019) |
| Long Rush: | 80, WILLIAMS, C. at UNR (Nov 30, 2019) |
| Passes Attempted: | 55, OBLAD, Kenyon vs Boise State (Oct 05, 2019) |
| Passes Completed: | 24, OBLAD, Kenyon vs Boise State (Oct 05, 2019) |
| Completion Percentage: | .727, OBLAD, Kenyon at UNR (Nov 30, 2019) |
| Passing Yards: | 280, OBLAD, Kenyon at Colorado State (Nov 02, 2019) |
| TD Passes: | 3, OBLAD, Kenyon at Fresno State (Oct 18, 2019) |
| | 3, OBLAD, Kenyon at UNR (Nov 30, 2019) |
| Long Pass: | 75, OBLAD, Kenyon at UNR (Nov 30, 2019) |
| Receptions: | 7, GRIMES, Randal at Colorado State (Nov 02, 2019) |
| Reception Yards: | 140, JENKINS, Steve at UNR (Nov 30, 2019) |
| TD Receptions: | 2, GRIMES, Randal at Fresno State (Oct 18, 2019) |
| | 2, JENKINS, Steve at UNR (Nov 30, 2019) |
| Long Reception: | 75, JENKINS, Steve at UNR (Nov 30, 2019) |
| Punt Returns: | 4, GASSER, Jacob vs Southern Utah (Aug 31, 2019) |
| Punt Return Yards: | 12, GASSER, Jacob vs Colorado State (Nov 02, 2019) |
| Punt Return Long: | 10, GASSER, Jacob vs Arkansas State (Sep 07, 2019) |
| Kickoff Returns: | 6, COLLINS, Tyleek, at Northwestern (Sep 14, 2019) |
| Kickoff Return Yards: | 121, COLLINS, Tyleek, at Northwestern (Sep 14, 2019) |
| Kickoff Return Long: | 31, COLLINS, Tyleek at Fresno State (Oct 18, 2019) |
| Offensive Attempts: | 27, WILLIAMS, C. vs San Jose State (Nov. 23, 2019) |
| Offensive Yards: | 186, WILLIAMS, C. vs San Jose State (Nov. 23, 2019) |
| All-Purpose Attempts: | 18, WILLIAMS, C., at Northwestern (Sep 14, 2019) |
| All-Purpose Yards: | 159, WILLIAMS, C., at Northwestern (Sep 14, 2019) |
| Points: | 18, ROGERS, Armani, vs UNR (Nov 24, 2018) |
| Touchdowns: | 3, WILLIAMS, C. vs San Jose State (Nov. 23, 2019) |
| | 3, WILLIAMS, C. vs Southern Utah (Aug. 31, 2019) |
| | 3, OBLAD, Kenyon at Fresno State (Oct 18, 2019) |
| | 3, OBLAD, Kenyon at UNR (Nov 30, 2019) |
| Field Goals Attempted: | 2, 4x, GUTIERREZ, D. last at UNR (Nov 30, 2019) |
| Field Goals Made: | 2, 3x, GUTIERREZ, D. last at UNR (Oct 12, 2019) |
| Longest Field Goal Attempted: | 50, GUTIERREZ, D. at UNR (Nov 30, 2019) |
| Longest Field Goal Made: | 50, GUTIERREZ, D. at UNR (Nov 30, 2019) |
| Punts: | 10, HICKEN, Hayes vs Boise State (Oct 05, 2019) |
| Best Punting Average: | 46.2, HICKEN, Hayes at Northwestern (Sep 14, 2019) |
| Longest Punt: | 71, HICKEN, Hayes vs Arkansas State (Sep 07, 2019) |
| Tackles: | 15, FLOWERS, J. at UNR (Nov 30, 2019) |
| Sacks: | 2.0, JACKSON, Bryce vs Southern Utah (Aug 31, 2019) |

## OPPONENT

| | |
|---|---|
| Rushing Attempts: | 26, Anderson, Drake, at Northwestern (Sep 14, 2019) |
| Rushing Yards: | 141, Anderson, Drake, at Northwestern (Sep 14, 2019) |
| TD rushes: | 3, HOKIT, Josh, at Fresno State (Oct 18, 2019) |
| Long Rush: | 82, CROPPER, Jalen, at Fresno State (Oct 18, 2019) |
| Passes Attempted: | 56, LOVE, Josh, vs San Jose State (Nov 22, 2019) |
| Passes Completed: | 37, LOVE, Josh, vs San Jose State (Nov 22, 2019) |
| Completion Percentage: | .661, LOVE, Josh, vs San Jose State (Nov 22, 2019) |
| Passing Yards: | 465, LOVE, Josh, vs San Jose State (Nov 22, 2019) |
| TD Passes: | 3, LOVE, Josh, vs San Jose State (Nov 22, 2019) |
| Long Pass: | 80, LOVE, Josh, vs San Jose State (Nov 22, 2019) |
| Receptions: | 12, WALKER, Tre, vs San Jose State (Nov 22, 2019) |
| | 12, COOKS, Elijah, at UNR (Nov 30, 2019) |
| Reception Yards: | 151, COOKS, Elijah, at UNR (Nov 30, 2019) |
| TD Receptions: | 2, NELSON, Zach, vs Southern Utah (Aug 31, 2019) |
| Long Reception: | 80, HAMILTON, Isaiah, vs San Jose State (Nov 22, 2019) |
| Punt Returns: | 8, WILLIAMS, Avery vs. Boise State (Oct 05, 2019) |
| Punt Return Yards: | 92, CONWAY, Austin at Wyoming (Sept 38, 2019) |
| Punt Return Long: | 27, WRIGHT, D., at Colorado State (Nov 02, 2019) |
| Kickoff Returns: | 6, MOSELY, J.S., at Vanderbilt (Oct 12, 2019) |
| | 6, COCKETT, Judd, vs. Southern Utah (Aug 31, 2019) |
| Kickoff Return Yards: | 139, MOSELY, J.S., at Vanderbilt (Oct 12, 2019) |
| Kickoff Return Long: | 99, HAWKINS, A., at Colorado State (Nov 02, 2019) |
| Offensive Attempts: | 37, LOVE, Josh, vs San Jose State (Nov 22, 2019) |
| Offensive Yards: | 465, LOVE, Josh, vs San Jose State (Nov 22, 2019) |
| All-Purpose Attempts: | 16, VAUGHN, Ke'Shawn at Vanderbilt (Oct 12, 2019) |
| All-Purpose Yards: | 16, VAUGHN, Ke'Shawn at Vanderbilt (Oct 12, 2019) |
| Points: | 18, LOVE, Josh, vs San Jose State (Nov 22, 2019) |
| Touchdowns: | 3, LOVE, Josh, vs San Jose State (Nov 22, 2019) |
| Field Goals Attempted: | 4, TALTON, Brandon, at UNR (Nov 30, 2019) |
| Field Goals Made: | 3, Grupe, Blake, vs Arkansas State (Sep 07, 2019) |
| | 3, Kuhbander, C, at Northwestern (Sep 14, 2019) |
| | 3, TALTON, Brandon, at UNR (Nov 30, 2019) |
| Longest Field Goal Attempted: | 50, CAMPER, C., at Colorado State (Nov 02, 2019) |
| Longest Field Goal Made: | 50, CAMPER, C., at Colorado State (Nov 02, 2019) |
| Punts: | 9, BERZ, Manny, vs Southern Utah (Aug 31, 2019) |
| Best Punting Average: | 46.5, STONEHOUSE, R., at Colorado State (Nov 02, 2019) |
| Longest Punt: | 67, CONAWAY, Q., at UNR (Nov 30, 2019) |
| Tackles: | 12, Dimitri Moore, at Vanderbilt (Oct 12, 2019) |
| | 12, THOMPSON, Tr., vs San Diego State (Oct 26, 2019) |
| Sacks: | 3.0, WEAVER, Curtis, vs Boise State (Oct 05, 2019) |

# 2019 STARTING LINEUPS

## STARTING LINEUPS

**OFFENSE**

| OPPONENT | WR | WR/RB | LT | LG | C | RG | RT | TE/WR | QB | TE/WR/RB | RB | PK |
|---|---|---|---|---|---|---|---|---|---|---|---|---|
| SUU | Woods Jr. | Stevenson | Morgan | Brayton | Acosta | Polu | Oluwaseun | Fauolo | Rogers | T. Collins | C. Williams | Gutierrez |
| ARK ST | Woods Jr. | Stevenson | Morgan | Brayton | Acosta | Polu | Oluwaseun | Fauolo | Rogers | T. Collins | C. Williams | Gutierrez |
| at Northwestern | Woods Jr. | Grimes | Morgan | Brayton | Acosta | Polu | Oluwaseun | Collins | Rogers | T. Collins | C. Williams | Gutierrez |
| at Wyoming | Woods Jr. | Grimes | Morgan | Brayton | Acosta | Polu | Oluwaseun | Fauolo | Rogers | T. Collins | C. Williams | Gutierrez |
| BOISE STATE | Woods Jr. | Stevenson | Oluwaseun | Brayton | Acosta | Garcia | Polu | Fauolo | Oblad | Bean | C. Williams | Gutierrez |
| at Vanderbilt | Woods Jr. | Grimes | Oluwaseun | Caldwell | Acosta | Garcia | Polu | Fauolo | Oblad | Neal | C. Williams | Gutierrez |
| at Fresno State | Grimes | Stevenson | Oluwaseun | Brayton | Acosta | Garcia | Polu | Fauolo | Oblad | Bean | C. Williams | Gutierrez |
| San Diego State | Grimes | Stevenson | Oluwaseun | Brayton | Acosta | Garcia | Polu | Fauolo | Oblad | T. Collins | C. Williams | Gutierrez |
| at Colorado State | Woods Jr. | Grimes | Oluwaseun | Brayton | Acosta | Garcia | Polu | Fauolo | Oblad | Bean | C. Williams | Gutierrez |
| Hawaii | Woods Jr. | Grimes | Brayton | Caldwell | Acosta | Garcia | Polu | Fauolo | Oblad | Neal | C. Williams | Gutierrez |
| San Jose State | Grimes | Stevenson | Brayton | Oluwaseun | Acosta | Garcia | Polu | Fauolo | Oblad | Jenkins | C. Williams | Gutierrez |
| at UNR | Gasser | Stevenson | Brayton | Garcia | Acosta | Polu | Oluwaseun | Jenkins | Oblad | Magyar | C. Williams | Gutierrez |

**DEFENSE**

| OPPONENT | DE | DT | NT/CB | BUCK | SAM | MIKE | WILL | CB | SS | FS | CB | P |
|---|---|---|---|---|---|---|---|---|---|---|---|---|
| SUU | Dehdashtian | Uasike | Malakius | Windmon | White | Hester II | R. Jackson | Flowers | Austrie | Tejchman | Plummer | Hicken |
| ARK ST | Neal | Ezinwa | Malakius | McCoy | White | Hester II | R. Jackson | Flowers | Austrie | Tejchman | Plummer | Hicken |
| at Northwestern | Dehdashtian | Uasike | Malakius | McCoy | White | Woods Jr. | R. Jackson | Flowers | Austrie | Tejchman | Plummer | Hicken |
| at Wyoming | Dehdashtian | Uasike | Malakius | McCoy | Gibbs | Hester II | R. Jackson | Flowers | Austrie | White | Plummer | Hicken |
| BOISE STATE | Dehdashtian | Ezinwa | Uasike | McCoy | White | Hester II | R. Jackson | Flowers | Austrie | Francis | Plummer | Hicken |
| at Vanderbilt | Neal | Ezinwa | Uasike | McCoy | White | Hester II | R. Jackson | Flowers | Austrie | Francis | Plummer | Hicken |
| at Fresno State | Neal | Ezinwa | Uasike | McCoy | White | Hester II | R. Jackson | Flowers | Austrie | Francis | Plummer | Hicken |
| San Diego State | Neal | Ezinwa | Uasike | McCoy | White | Hester II | R. Jackson | Flowers | Austrie | Gibbs | Plummer | Hicken |
| at Colorado State | Neal | Dehdashtian | Uasike | McCoy | White | Hester II | R. Jackson | Flowers | Austrie | Francis | Lewis | Hicken |
| Hawaii | Neal | Dehdashtian | Uasike | McCoy | White | B. Jackson | R. Jackson | Flowers | Austrie | Francis | Lewis | Hicken |
| San Jose State | Neal | Uasike | Johns | McCoy | White | B. Jackson | R. Jackson | Flowers | Austrie | Francis | Lewis | Hicken |
| at UNR | Neal | Johns | Uasike | McCoy | White | Hester II | R. Jackson | Flowers | Austrie | Francis | Lewis | Hicken |

# 2019 MOUNTAIN WEST STATISTICS

## Mountain West 2019 Standings

**MOUNTAIN DIVISION**

| Team (Rank) | Conference W | Conference L | Conference Pct | Conference PF | Conference PA | Overall W | Overall L | Overall Pct | Overall PF | Overall PA |
|---|---|---|---|---|---|---|---|---|---|---|
| Boise State (22/23) | 8 | 0 | 1.000 | 310 | 182 | 12 | 2 | .857 | 486 | 306 |
| Air Force (23/22) | 7 | 1 | .875 | 292 | 160 | 11 | 2 | .846 | 443 | 258 |
| Utah State | 6 | 2 | .750 | 222 | 219 | 7 | 6 | .538 | 380 | 399 |
| Wyoming | 4 | 4 | .500 | 190 | 129 | 8 | 5 | .615 | 330 | 231 |
| Colorado State | 3 | 5 | .375 | 199 | 213 | 4 | 8 | .333 | 337 | 374 |
| New Mexico | 0 | 8 | .000 | 149 | 280 | 2 | 10 | .167 | 267 | 446 |

**WEST DIVISION**

| Team (Rank) | Conference W | Conference L | Conference Pct | Conference PF | Conference PA | Overall W | Overall L | Overall Pct | Overall PF | Overall PA |
|---|---|---|---|---|---|---|---|---|---|---|
| Hawai'i | 5 | 3 | .625 | 273 | 248 | 10 | 5 | .667 | 508 | 478 |
| San Diego State | 5 | 3 | .625 | 155 | 127 | 10 | 3 | .769 | 276 | 165 |
| UNR | 4 | 4 | .500 | 160 | 243 | 7 | 6 | .538 | 277 | 415 |
| San José State | 2 | 6 | .250 | 245 | 278 | 5 | 7 | .417 | 361 | 383 |
| Fresno State | 2 | 6 | .250 | 238 | 255 | 4 | 8 | .333 | 260 | 361 |
| UNLV | 2 | 6 | .250 | 169 | 290 | 4 | 8 | .333 | 290 | 396 |

**New Mexico Bowl**
San Diego St. 48
Central Michigan 11

**Hawai'i Bowl**
Hawai'i 38
BYU 34

**Frisco Bowl**
Kent State 51
Utah State 41

**Cheez-It Bowl**
Air Force 31
Washington St. 21

**Las Vegas Bowl**
Washington 38
Boise State 7

**Arizona Bowl**
Wyoming 38
Georgia State. 17

| SCORING OFFENSE | G | TD | XP | 2XP | DXP | FG | Saf | Pts | Avg |
|---|---|---|---|---|---|---|---|---|---|
| 1. Boise State..... | 14 | 63 | 61 | 1 | 0 | 15 | 0 | 486 | 34.7 |
| 2. Air Force..... | 13 | 58 | 52 | 1 | 1 | 13 | 0 | 443 | 34.1 |
| 3. Hawaii..... | 15 | 68 | 64 | 2 | 0 | 10 | 1 | 508 | 33.9 |
| 4. San Jose State..... | 12 | 43 | 37 | 3 | 0 | 20 | 0 | 361 | 30.1 |
| 5. Fresno State..... | 12 | 46 | 44 | 1 | 0 | 12 | 1 | 360 | 30.0 |
| 6. Utah State..... | 13 | 45 | 45 | 0 | 0 | 21 | 1 | 380 | 29.2 |
| 7. Colorado State..... | 12 | 42 | 41 | 1 | 0 | 14 | 0 | 337 | 28.1 |
| 8. Wyoming..... | 13 | 41 | 37 | 1 | 0 | 15 | 0 | 330 | 25.4 |
| **9. UNLV.....** | **12** | **37** | **35** | **0** | **0** | **11** | **0** | **290** | **24.2** |
| 10.New Mexico..... | 12 | 34 | 25 | 1 | 0 | 12 | 0 | 267 | 22.2 |
| 11.Nevada..... | 13 | 31 | 28 | 0 | 0 | 21 | 0 | 277 | 21.3 |
| 12.San Diego State..... | 13 | 30 | 28 | 1 | 0 | 22 | 0 | 276 | 21.2 |

| SCORING DEFENSE | G | TD | XP | 2XP | DXP | FG | Saf | Pts | Avg |
|---|---|---|---|---|---|---|---|---|---|
| 1. San Diego State..... | 13 | 19 | 17 | 2 | 0 | 10 | 0 | 165 | 12.7 |
| 2. Wyoming..... | 13 | 25 | 24 | 0 | 0 | 19 | 0 | 231 | 17.8 |
| 3. Air Force..... | 13 | 34 | 27 | 0 | 0 | 9 | 0 | 258 | 19.8 |
| 4. Boise State..... | 14 | 39 | 33 | 3 | 0 | 11 | 0 | 306 | 21.9 |
| 5. Fresno State..... | 12 | 46 | 42 | 2 | 0 | 13 | 0 | 361 | 30.1 |
| 6. Utah State..... | 13 | 53 | 49 | 1 | 0 | 10 | 0 | 399 | 30.7 |
| 7. Colorado State..... | 12 | 47 | 45 | 1 | 0 | 15 | 0 | 374 | 31.2 |
| 8. Hawaii..... | 15 | 61 | 59 | 1 | 0 | 17 | 0 | 478 | 31.9 |
| 9. San Jose State..... | 12 | 49 | 46 | 0 | 0 | 13 | 2 | 383 | 31.9 |
| 10.Nevada..... | 13 | 52 | 51 | 0 | 0 | 16 | 2 | 415 | 31.9 |
| **11.UNLV.....** | **12** | **49** | **44** | **1** | **0** | **18** | **1** | **396** | **33.0** |
| 12.New Mexico..... | 12 | 59 | 55 | 1 | 1 | 11 | 0 | 446 | 37.2 |

| PASS OFFENSE | G | Att | Cmp | Int | Pct. | Yds | Avg | TD | Yds/G |
|---|---|---|---|---|---|---|---|---|---|
| 1. San Jose State..... | 12 | 498 | 305 | 8 | 61.2 | 4056 | 8.1 | 24 | 338.0 |
| 2. Hawaii..... | 15 | 635 | 396 | 17 | 62.4 | 5056 | 8.0 | 42 | 337.1 |
| 3. Colorado State..... | 12 | 446 | 280 | 11 | 62.8 | 3663 | 8.2 | 21 | 305.2 |
| 4. Utah State..... | 13 | 504 | 315 | 18 | 62.5 | 3628 | 7.2 | 22 | 279.1 |
| 5. Boise State..... | 14 | 465 | 287 | 11 | 61.7 | 3664 | 7.9 | 31 | 261.7 |
| 6. Nevada..... | 13 | 500 | 310 | 13 | 62.0 | 3246 | 6.5 | 14 | 249.7 |
| 7. Fresno State..... | 12 | 373 | 241 | 11 | 64.6 | 2721 | 7.3 | 17 | 226.8 |
| **8. UNLV.....** | **12** | **388** | **208** | **12** | **53.6** | **2474** | **6.4** | **20** | **206.2** |
| 9. San Diego State..... | 13 | 397 | 253 | 6 | 63.7 | 2634 | 6.6 | 15 | 202.6 |
| 10.New Mexico..... | 12 | 331 | 163 | 15 | 49.2 | 2340 | 7.1 | 13 | 195.0 |
| 11.Wyoming..... | 13 | 256 | 120 | 9 | 46.9 | 1770 | 6.9 | 11 | 136.2 |
| 12.Air Force..... | 13 | 126 | 68 | 6 | 54.0 | 1602 | 12.7 | 14 | 123.2 |

| PASS DEFENSE | G | Att | Cmp | Int | Pct. | Yds | Avg | TD | Yds/G |
|---|---|---|---|---|---|---|---|---|---|
| 1. Colorado State..... | 12 | 316 | 183 | 6 | 57.9 | 2179 | 6.9 | 19 | 181.6 |
| 2. San Jose State..... | 12 | 340 | 208 | 16 | 61.2 | 2540 | 7.5 | 16 | 211.7 |
| 3. San Diego State..... | 13 | 448 | 265 | 18 | 59.2 | 2761 | 6.2 | 10 | 212.4 |
| 4. Air Force..... | 13 | 377 | 238 | 7 | 63.1 | 2848 | 7.6 | 21 | 219.1 |
| 5. Hawaii..... | 15 | 484 | 286 | 14 | 59.1 | 3428 | 7.1 | 23 | 228.5 |
| 6. Boise State..... | 14 | 474 | 271 | 10 | 57.2 | 3270 | 6.9 | 20 | 233.6 |
| 7. Utah State..... | 13 | 405 | 241 | 11 | 59.5 | 3102 | 7.7 | 20 | 238.6 |
| 8. Nevada..... | 13 | 407 | 246 | 11 | 60.4 | 3261 | 8.0 | 31 | 250.8 |
| **9. UNLV.....** | **12** | **413** | **245** | **9** | **59.3** | **3074** | **7.4** | **16** | **256.2** |
| 10.Wyoming..... | 13 | 464 | 266 | 12 | 57.3 | 3337 | 7.2 | 15 | 256.7 |
| 11.Fresno State..... | 12 | 434 | 268 | 11 | 61.8 | 3110 | 7.2 | 20 | 259.2 |
| 12.New Mexico..... | 12 | 412 | 258 | 4 | 62.6 | 3857 | 9.4 | 34 | 321.4 |

| KICKOFF RETURNS | G | Ret | Yds | TD | Avg |
|---|---|---|---|---|---|
| 1. Wyoming..... | 13 | 11 | 305 | 0 | 27.7 |
| 2. Colorado State..... | 12 | 24 | 591 | 1 | 24.6 |
| 3. New Mexico..... | 12 | 26 | 627 | 0 | 24.1 |
| 4. San Diego State..... | 13 | 22 | 503 | 1 | 22.9 |
| 5. Hawaii..... | 15 | 49 | 1092 | 0 | 22.3 |
| 6. Utah State..... | 13 | 34 | 745 | 2 | 21.9 |
| 7. Boise State..... | 14 | 38 | 826 | 1 | 21.7 |
| 8. San Jose State..... | 12 | 25 | 492 | 0 | 19.7 |
| 9. Nevada..... | 13 | 33 | 645 | 0 | 19.5 |
| 10.Fresno State..... | 12 | 33 | 625 | 0 | 18.9 |
| **11.UNLV.....** | **12** | **27** | **454** | **0** | **16.8** |
| 12.Air Force..... | 13 | 7 | 93 | 0 | 13.3 |

| PUNTING | G | No. | Yards | Avg | Ret | Avg | TB | Net/P |
|---|---|---|---|---|---|---|---|---|
| 1. Colorado State..... | 12 | 49 | 2274 | 46.4 | 94 | 1.9 | 5 | 42.4 |
| 2. New Mexico..... | 12 | 60 | 2738 | 45.6 | 131 | 2.2 | 4 | 42.1 |
| 3. San Diego State..... | 13 | 74 | 3347 | 45.2 | 183 | 2.5 | 9 | 40.3 |
| 4. Fresno State..... | 12 | 52 | 2209 | 42.5 | 51 | 1.0 | 4 | 40.0 |
| 5. Wyoming..... | 13 | 68 | 2816 | 41.4 | 146 | 2.1 | 5 | 37.8 |
| 6. Air Force..... | 13 | 31 | 1253 | 40.4 | 38 | 1.2 | 3 | 37.3 |
| 7. Nevada..... | 13 | 73 | 2990 | 41.0 | 222 | 3.0 | 4 | 36.8 |
| 8. Boise State..... | 14 | 56 | 2200 | 39.3 | 83 | 1.5 | 3 | 36.7 |
| 9. Hawaii..... | 15 | 42 | 1743 | 41.5 | 165 | 3.9 | 3 | 36.1 |
| 10.Utah State..... | 13 | 70 | 2760 | 39.4 | 207 | 3.0 | 3 | 35.6 |
| 11.San Jose State..... | 12 | 47 | 1867 | 39.7 | 134 | 2.9 | 3 | 35.6 |
| **12.UNLV.....** | **12** | **68** | **2890** | **42.5** | **482** | **7.1** | **5** | **33.9** |

| TURNOVER MARGIN | G | —Gained— Fum | Int | Tot | —Lost— Fum | Int | Tot | Mar | Per/G |
|---|---|---|---|---|---|---|---|---|---|
| 1. San Diego State..... | 13 | 9 | 18 | 27 | 2 | 6 | 8 | +19 | 1.46 |
| 2. San Jose State..... | 12 | 7 | 16 | 23 | 5 | 8 | 13 | +10 | 0.83 |
| 3. Wyoming..... | 13 | 8 | 12 | 20 | 6 | 9 | 15 | +5 | 0.38 |
| 4. Fresno State..... | 12 | 11 | 11 | 22 | 7 | 11 | 18 | +4 | 0.33 |
| 5. Boise State..... | 14 | 9 | 10 | 19 | 8 | 11 | 19 | +0 | 0.00 |
| 6. Utah State..... | 13 | 13 | 11 | 24 | 8 | 18 | 26 | -2 | -0.15 |
| Air Force..... | 13 | 9 | 7 | 16 | 12 | 6 | 18 | -2 | -0.15 |
| **8. UNLV.....** | **12** | **5** | **9** | **14** | **6** | **12** | **18** | **-4** | **-0.33** |
| 9. Nevada..... | 13 | 8 | 11 | 19 | 11 | 13 | 24 | -5 | -0.38 |
| 10.Hawaii..... | 15 | 5 | 14 | 19 | 13 | 17 | 30 | -11 | -0.73 |
| 11.Colorado State..... | 12 | 7 | 6 | 13 | 13 | 11 | 24 | -11 | -0.92 |
| 12.New Mexico..... | 12 | 7 | 4 | 11 | 11 | 15 | 26 | -15 | -1.25 |

| RUSHING OFFENSE | G | Att | Yds | Avg | TD | Yds/G |
|---|---|---|---|---|---|---|
| 1. Air Force..... | 13 | 755 | 3881 | 5.1 | 41 | 298.5 |
| 2. Wyoming..... | 13 | 575 | 2804 | 4.9 | 27 | 215.7 |
| 3. New Mexico..... | 12 | 501 | 2463 | 4.9 | 20 | 205.2 |
| **4. UNLV.....** | **12** | **443** | **2018** | **4.6** | **17** | **168.2** |
| 5. Boise State..... | 14 | 529 | 2342 | 4.4 | 27 | 167.3 |
| 6. Fresno State..... | 12 | 394 | 1911 | 4.9 | 27 | 159.2 |
| 7. Utah State..... | 13 | 461 | 1979 | 4.3 | 18 | 152.2 |
| 8. San Diego State..... | 13 | 536 | 1827 | 3.4 | 12 | 140.5 |
| 9. Hawaii..... | 15 | 421 | 2009 | 4.8 | 21 | 133.9 |
| 10.Colorado State..... | 12 | 395 | 1586 | 4.0 | 18 | 132.2 |
| 11.Nevada..... | 13 | 446 | 1503 | 3.4 | 16 | 115.6 |
| 12.San Jose State..... | 12 | 307 | 1073 | 3.5 | 19 | 89.4 |

| RUSHING DEFENSE | G | Rushes | Yards | Avg. | TD | Yds/G |
|---|---|---|---|---|---|---|
| 1. San Diego State..... | 13 | 356 | 980 | 2.8 | 8 | 75.4 |
| 2. Air Force..... | 13 | 375 | 1307 | 3.5 | 11 | 100.5 |
| 3. Wyoming..... | 13 | 477 | 1392 | 2.9 | 10 | 107.1 |
| 4. Boise State..... | 14 | 454 | 1578 | 3.5 | 19 | 112.7 |
| 5. Nevada..... | 13 | 450 | 1940 | 4.3 | 18 | 149.2 |
| 6. Fresno State..... | 12 | 445 | 1927 | 4.3 | 24 | 160.6 |
| 7. New Mexico..... | 12 | 456 | 1971 | 4.3 | 22 | 164.2 |
| **8. UNLV.....** | **12** | **435** | **2234** | **5.1** | **28** | **186.2** |
| 9. Colorado State..... | 12 | 495 | 2350 | 4.7 | 23 | 195.8 |
| 10.Utah State..... | 13 | 611 | 2625 | 4.3 | 29 | 201.9 |
| 11.Hawaii..... | 15 | 545 | 3042 | 5.6 | 37 | 202.8 |
| 12.San Jose State..... | 12 | 578 | 2785 | 4.8 | 30 | 232.1 |

| TOTAL OFFENSE | G | Rush | Pass | Plays | Yards | Avg/P | TD | Yds/G |
|---|---|---|---|---|---|---|---|---|
| 1. Hawaii..... | 15 | 2009 | 5056 | 1056 | 7065 | 6.7 | 63 | 471.0 |
| 2. Colorado State..... | 12 | 1586 | 3663 | 841 | 5249 | 6.2 | 39 | 437.4 |
| 3. Utah State..... | 13 | 1979 | 3628 | 965 | 5607 | 5.8 | 40 | 431.3 |
| 4. Boise State..... | 14 | 2342 | 3664 | 994 | 6006 | 6.0 | 58 | 429.0 |
| 5. San Jose State..... | 12 | 1073 | 4056 | 805 | 5129 | 6.4 | 43 | 427.4 |
| 6. Air Force..... | 13 | 3881 | 1602 | 881 | 5483 | 6.2 | 55 | 421.8 |
| 7. New Mexico..... | 12 | 2463 | 2340 | 832 | 4803 | 5.8 | 33 | 400.2 |
| 8. Fresno State..... | 12 | 1911 | 2721 | 767 | 4632 | 6.0 | 44 | 386.0 |
| **9. UNLV.....** | **12** | **2018** | **2474** | **831** | **4492** | **5.4** | **37** | **374.3** |
| 10.Nevada..... | 13 | 1503 | 3246 | 946 | 4749 | 5.0 | 30 | 365.3 |
| 11.Wyoming..... | 13 | 2804 | 1770 | 831 | 4574 | 5.5 | 38 | 351.8 |
| 12.San Diego State..... | 13 | 1827 | 2634 | 933 | 4461 | 4.8 | 27 | 343.2 |

| TOTAL DEFENSE | G | Rush | Pass | Plays | Yards | Avg | TD | Yds/G |
|---|---|---|---|---|---|---|---|---|
| 1. San Diego State..... | 13 | 980 | 2761 | 804 | 3741 | 4.7 | 18 | 287.8 |
| 2. Air Force..... | 13 | 1307 | 2848 | 752 | 4155 | 5.5 | 32 | 319.6 |
| 3. Boise State..... | 14 | 1578 | 3270 | 928 | 4848 | 5.2 | 39 | 346.3 |
| 4. Wyoming..... | 13 | 1392 | 3337 | 941 | 4729 | 5.0 | 25 | 363.8 |
| 5. Colorado State..... | 12 | 2350 | 2179 | 811 | 4529 | 5.6 | 42 | 377.4 |
| 6. Nevada..... | 13 | 1940 | 3261 | 857 | 5201 | 6.1 | 49 | 400.1 |
| 7. Fresno State..... | 12 | 1927 | 3110 | 879 | 5037 | 5.7 | 44 | 419.8 |
| 8. Hawaii..... | 15 | 3042 | 3428 | 1029 | 6470 | 6.3 | 60 | 431.3 |
| 9. Utah State..... | 13 | 2625 | 3102 | 1016 | 5727 | 5.6 | 49 | 440.5 |
| **10.UNLV.....** | **12** | **2234** | **3074** | **848** | **5308** | **6.3** | **44** | **442.3** |
| 11.San Jose State..... | 12 | 2785 | 2540 | 918 | 5325 | 5.8 | 46 | 443.8 |
| 12.New Mexico..... | 12 | 1971 | 3857 | 868 | 5828 | 6.7 | 56 | 485.7 |

| PUNT RETURN AVERAGE | G | Ret | Yds | TD | Avg |
|---|---|---|---|---|---|
| 1. Fresno State..... | 12 | 9 | 120 | 0 | 13.3 |
| 2. Boise State..... | 14 | 25 | 301 | 2 | 12.0 |
| 3. Utah State..... | 13 | 12 | 138 | 1 | 11.5 |
| 4. Wyoming..... | 13 | 34 | 366 | 0 | 10.8 |
| 5. Nevada..... | 13 | 19 | 184 | 0 | 9.7 |
| 6. Colorado State..... | 12 | 21 | 142 | 0 | 6.8 |
| 7. San Diego State..... | 13 | 27 | 181 | 1 | 6.7 |
| 8. New Mexico..... | 12 | 24 | 147 | 0 | 6.1 |
| 9. Hawaii..... | 15 | 21 | 102 | 1 | 4.9 |
| 10.San Jose State..... | 12 | 10 | 48 | 0 | 4.8 |
| **11.UNLV.....** | **12** | **20** | **49** | **0** | **2.5** |
| 12.Air Force..... | 13 | 5 | 6 | 0 | 1.2 |

| PASS EFFICIENCY | G | Att | Cmp | Pct. | Int | Yds | TD | Effic |
|---|---|---|---|---|---|---|---|---|
| 1. Air Force..... | 13 | 126 | 68 | 54.0 | 6 | 1602 | 14 | 187.9 |
| 2. Hawaii..... | 15 | 635 | 396 | 62.4 | 17 | 5056 | 42 | 145.7 |
| 3. Boise State..... | 14 | 465 | 287 | 61.7 | 11 | 3664 | 31 | 145.2 |
| 4. Colorado State..... | 12 | 446 | 280 | 62.8 | 11 | 3663 | 21 | 142.4 |
| 5. San Jose State..... | 12 | 498 | 305 | 61.2 | 8 | 4056 | 24 | 142.4 |
| 6. Fresno State..... | 12 | 373 | 241 | 64.6 | 11 | 2721 | 17 | 135.0 |
| 7. Utah State..... | 13 | 504 | 315 | 62.5 | 18 | 3628 | 22 | 130.2 |
| 8. San Diego State..... | 13 | 397 | 253 | 63.7 | 6 | 2634 | 15 | 128.9 |
| 9. Nevada..... | 13 | 500 | 310 | 62.0 | 13 | 3246 | 14 | 120.6 |
| **10.UNLV.....** | **12** | **388** | **208** | **53.6** | **12** | **2474** | **20** | **118.0** |
| 11.New Mexico..... | 12 | 331 | 163 | 49.2 | 15 | 2340 | 13 | 112.5 |
| 12.Wyoming..... | 13 | 256 | 120 | 46.9 | 9 | 1770 | 11 | 112.1 |

| PASS DEF EFFICIENCY | G | Att | Cmp | Int | Pct. | Yds | TD | Effic |
|---|---|---|---|---|---|---|---|---|
| 1. San Diego State..... | 13 | 448 | 265 | 18 | 59.2 | 2761 | 10 | 110.3 |
| 2. Wyoming..... | 13 | 464 | 266 | 12 | 57.3 | 3337 | 15 | 123.2 |
| 3. Boise State..... | 14 | 474 | 271 | 10 | 57.2 | 3270 | 20 | 124.8 |
| 4. Hawaii..... | 15 | 484 | 286 | 14 | 59.1 | 3428 | 23 | 128.5 |
| 5. San Jose State..... | 12 | 340 | 208 | 16 | 61.2 | 2540 | 16 | 130.0 |
| **6. UNLV.....** | **12** | **413** | **245** | **9** | **59.3** | **3074** | **16** | **130.3** |
| 7. Colorado State..... | 12 | 316 | 183 | 6 | 57.9 | 2179 | 19 | 131.9 |
| 8. Fresno State..... | 12 | 434 | 268 | 11 | 61.8 | 3110 | 20 | 132.1 |
| 9. Utah State..... | 13 | 405 | 241 | 11 | 59.5 | 3102 | 20 | 134.7 |
| 10.Air Force..... | 13 | 377 | 238 | 7 | 63.1 | 2848 | 21 | 141.3 |
| 11.Nevada..... | 13 | 407 | 246 | 11 | 60.4 | 3261 | 31 | 147.5 |
| 12.New Mexico..... | 12 | 412 | 258 | 4 | 62.6 | 3857 | 34 | 166.6 |

| SACKS BY | G | Sacks | Yards |
|---|---|---|---|
| 1. Boise State..... | 14 | 40 | 224 |
| 2. San Diego State..... | 13 | 31 | 193 |
| Wyoming..... | 13 | 31 | 220 |
| 4. Colorado State..... | 12 | 29 | 179 |
| 5. Air Force..... | 13 | 26 | 168 |
| 6. Utah State..... | 13 | 24 | 195 |
| 7. Nevada..... | 13 | 23 | 173 |
| 8. New Mexico..... | 12 | 22 | 164 |
| 9. Fresno State..... | 12 | 19 | 121 |
| 10.Hawaii..... | 15 | 17 | 75 |
| San Jose State..... | 12 | 17 | 111 |
| **12.UNLV.....** | **12** | **13** | **81** |

| PENALTIES | G | No | Yds | Avg/G |
|---|---|---|---|---|
| 1. Air Force..... | 13 | 42 | 368 | 28.3 |
| **2. UNLV.....** | **12** | **65** | **536** | **44.7** |
| 3. Utah State..... | 13 | 74 | 615 | 47.3 |
| 4. Wyoming..... | 13 | 67 | 634 | 48.8 |
| 5. Boise State..... | 14 | 76 | 695 | 49.6 |
| 6. San Diego State..... | 13 | 78 | 655 | 50.4 |
| 7. San Jose State..... | 12 | 74 | 608 | 50.7 |
| 8. Fresno State..... | 12 | 75 | 634 | 52.8 |
| 9. Nevada..... | 13 | 96 | 772 | 59.4 |
| 10.New Mexico..... | 12 | 81 | 729 | 60.8 |
| 11.Hawaii..... | 15 | 103 | 918 | 61.2 |
| 12.Colorado State..... | 12 | 80 | 785 | 65.4 |

| SACKS AGAINST | G | Sacks | Yards |
|---|---|---|---|
| 1. Air Force..... | 13 | 4 | 22 |
| 2. San Jose State..... | 12 | 14 | 107 |
| 3. New Mexico..... | 12 | 18 | 109 |
| 4. San Diego State..... | 13 | 21 | 163 |
| 5. Wyoming..... | 13 | 22 | 142 |
| 6. Fresno State..... | 12 | 23 | 158 |
| Utah State..... | 13 | 23 | 123 |
| 8. Colorado State..... | 12 | 27 | 180 |
| Boise State..... | 14 | 27 | 167 |
| Hawaii..... | 15 | 27 | 173 |
| **11.UNLV.....** | **12** | **29** | **169** |
| 12.Nevada..... | 13 | 33 | 220 |

| OPP. PENALTIES | G | No | Yds | Avg/G |
|---|---|---|---|---|
| 1. San Jose State..... | 12 | 102 | 883 | 73.6 |
| **2. UNLV.....** | **12** | **76** | **746** | **62.2** |
| 3. Fresno State..... | 12 | 78 | 721 | 60.1 |
| 4. New Mexico..... | 12 | 80 | 702 | 58.5 |
| 5. Utah State..... | 13 | 86 | 758 | 58.3 |
| 6. Colorado State..... | 12 | 76 | 650 | 54.2 |
| 7. Boise State..... | 14 | 88 | 737 | 52.6 |
| 8. Nevada..... | 13 | 77 | 678 | 52.2 |
| 9. Hawaii..... | 15 | 88 | 767 | 51.1 |
| 10.Wyoming..... | 13 | 69 | 606 | 46.6 |
| 11.San Diego State..... | 13 | 73 | 577 | 44.4 |
| 12.Air Force..... | 13 | 54 | 392 | 30.2 |

# 2019 MOUNTAIN WEST STATISTICS

| RUSHING | Team | Cl | G | Att | Yds | Avg | TD | Lg | Yds/G |
|---|---|---|---|---|---|---|---|---|---|
| 1. VALLADAY, Xazavian.. | WY | SO | 12 | 247 | 1265 | 5.1 | 6 | 62 | 105.4 |
| **2. WILLIAMS, Charles...** | **LV** | **JR** | **12** | **212** | **1257** | **5.9** | **11** | **80** | **104.8** |
| 3. DAVIS, Ahmari..... | NM | SR | 9 | 140 | 832 | 5.9 | 7 | 67 | 92.4 |
| 4. REMSBERG, Kadin..... | AF | JR | 13 | 181 | 1050 | 5.8 | 8 | 29 | 80.8 |
| 5. RIVERS, Ronnie..... | FS | JR | 12 | 177 | 899 | 5.1 | 13 | 55 | 74.9 |
| 6. JACKSON, Timothy.... | AF | SO | 10 | 122 | 745 | 6.1 | 6 | 64 | 74.5 |
| 7. HOLANI, George..... | BSU | FR | 14 | 192 | 1014 | 5.3 | 7 | 50 | 72.4 |
| 8. BRIGHT, Gerold..... | US | SR | 13 | 182 | 921 | 5.1 | 9 | 67 | 70.8 |
| 9. BIRDOW, Taven..... | AF | SR | 13 | 180 | 839 | 4.7 | 7 | 41 | 64.5 |
| 10.TAUA, Toa..... | NV | SO | 13 | 196 | 807 | 4.1 | 6 | 27 | 62.1 |

| PASSING AVG/GAME | Team | Cl | G | Att | Cmp | Int | Pct. | Yds | TD | Avg/G |
|---|---|---|---|---|---|---|---|---|---|---|
| 1. LOVE, Josh..... | SJ | SR | 12 | 481 | 293 | 8 | 60.9 | 3923 | 22 | 326.9 |
| 2. MCDONALD, Cole..... | HA | JR | 14 | 511 | 326 | 14 | 63.8 | 4135 | 33 | 295.4 |
| 3. LOVE, Jordan..... | US | JR | 13 | 473 | 293 | 17 | 61.9 | 3402 | 20 | 261.7 |
| 4. O'BRIEN, Patrick.... | CS | JR | 11 | 338 | 209 | 7 | 61.8 | 2803 | 13 | 254.8 |
| 5. STRONG, Carson..... | NV | FR | 10 | 374 | 237 | 7 | 63.4 | 2335 | 11 | 233.5 |
| 6. REYNA, Jorge..... | FS | SR | 12 | 365 | 236 | 11 | 64.7 | 2655 | 15 | 221.2 |
| 7. AGNEW, Ryan..... | SD | SR | 12 | 371 | 234 | 6 | 63.1 | 2462 | 14 | 205.2 |
| **8. OBLAD, Kenyon.....** | **LV** | **FR** | **11** | **308** | **167** | **9** | **54.2** | **2081** | **18** | **189.2** |
| 9. TUIOTI, Tevaka..... | NM | SO | 9 | 195 | 102 | 6 | 52.3 | 1460 | 7 | 162.2 |
| 10.HAMMOND III, DJ..... | AF | JR | 13 | 111 | 56 | 6 | 50.5 | 1316 | 13 | 101.2 |

| TOTAL OFFENSE | Team | Cl | G | Rush | Pass | Plays | Total | Yds/G |
|---|---|---|---|---|---|---|---|---|
| 1. MCDONALD, Cole..... | HA | JR | 14 | 383 | 4135 | 612 | 4518 | 322.7 |
| 2. LOVE, Josh..... | SJ | SR | 12 | -88 | 3923 | 506 | 3835 | 319.6 |
| 3. LOVE, Jordan..... | US | JR | 13 | 175 | 3402 | 554 | 3577 | 275.2 |
| 4. O'BRIEN, Patrick.... | CS | JR | 11 | -21 | 2803 | 401 | 2782 | 252.9 |
| 5. REYNA, Jorge..... | FS | SR | 12 | 264 | 2655 | 463 | 2919 | 243.2 |
| 6. STRONG, Carson..... | NV | FR | 10 | -6 | 2335 | 428 | 2329 | 232.9 |
| 7. AGNEW, Ryan..... | SD | SR | 12 | 116 | 2462 | 443 | 2578 | 214.8 |
| 8. TUIOTI, Tevaka..... | NM | SO | 9 | 262 | 1460 | 247 | 1722 | 191.3 |
| **9. OBLAD, Kenyon.....** | **LV** | **FR** | **11** | **-43** | **2081** | **353** | **2038** | **185.3** |
| 10.HAMMOND III, DJ..... | AF | JR | 13 | 553 | 1316 | 232 | 1869 | 143.8 |

| RECEPTIONS/GAME | Team | Cl | G | Rec | Yds | TD | Lg | Avg/Y | Rec/G |
|---|---|---|---|---|---|---|---|---|---|
| 1. WALKER, Tre..... | SJ | JR | 10 | 79 | 1161 | 2 | 50 | 14.7 | 7.90 |
| 2. JACKSON, Warren..... | CS | JR | 10 | 77 | 1119 | 8 | 87 | 14.5 | 7.70 |
| 3. BYRD II, Cedric..... | HA | SR | 15 | 98 | 1097 | 10 | 46 | 11.2 | 6.53 |
| 4. COOKS, Elijah..... | NV | JR | 13 | 76 | 926 | 8 | 55 | 12.2 | 5.85 |
| 5. SMART, Jared..... | HA | JR | 15 | 87 | 1129 | 5 | 58 | 13.0 | 5.80 |
| SHARSH, Jason-M..... | HA | SR | 15 | 87 | 913 | 5 | 30 | 10.5 | 5.80 |
| 7. MARINER, Siaosi..... | US | SR | 13 | 63 | 987 | 10 | 80 | 15.7 | 4.85 |
| 8. WRIGHT, Dante..... | CS | FR | 12 | 57 | 805 | 4 | 75 | 14.1 | 4.75 |
| 9. SHAKIR, Khalil..... | BSU | SO | 14 | 63 | 872 | 6 | 50 | 13.8 | 4.50 |
| 10.SMITH, Kobe..... | SD | SO | 13 | 58 | 691 | 4 | 42 | 11.9 | 4.46 |

| RECEIVE YDS/GAME | Team | Cl | G | Rec | Yds | TD | Lg | Avg/Y | Yds/G |
|---|---|---|---|---|---|---|---|---|---|
| 1. WALKER, Tre..... | SJ | JR | 10 | 79 | 1161 | 2 | 50 | 14.7 | 116.1 |
| 2. JACKSON, Warren..... | CS | JR | 10 | 77 | 1119 | 8 | 87 | 14.5 | 111.9 |
| 3. MARINER, Siaosi..... | US | SR | 13 | 63 | 987 | 10 | 80 | 15.7 | 75.9 |
| 4. WARD, JoJo..... | HA | SR | 15 | 65 | 1134 | 11 | 71 | 17.4 | 75.6 |
| 5. SMART, Jared..... | HA | JR | 15 | 87 | 1129 | 5 | 58 | 13.0 | 75.3 |
| 6. BYRD II, Cedric..... | HA | SR | 15 | 98 | 1097 | 10 | 46 | 11.2 | 73.1 |
| 7. COOKS, Elijah..... | NV | JR | 13 | 76 | 926 | 8 | 55 | 12.2 | 71.2 |
| 8. GAITHER, Bailey..... | SJ | SR | 12 | 52 | 812 | 6 | 80 | 15.6 | 67.7 |
| 9. HIGHTOWER, John..... | BSU | SR | 14 | 51 | 943 | 8 | 76 | 18.5 | 67.4 |
| 10.WRIGHT, Dante..... | CS | FR | 12 | 57 | 805 | 4 | 75 | 14.1 | 67.1 |

| ALL PURPOSE | Team | Cl | G | Rush | Rcv | PR | KR | Yds | Avg/G |
|---|---|---|---|---|---|---|---|---|---|
| 1. VALLADAY, Xazavian.. | WY | SO | 12 | 1265 | 211 | 0 | 13 | 1489 | 124.1 |
| 2. HIGHTOWER, John..... | BSU | SR | 14 | 154 | 943 | 0 | 639 | 1736 | 124.0 |
| 3. WALKER, Tre..... | SJ | JR | 10 | 0 | 1161 | 0 | 0 | 1161 | 116.1 |
| 4. RIVERS, Ronnie..... | FS | JR | 12 | 899 | 348 | 120 | 0 | 1367 | 113.9 |
| 5. JACKSON, Warren..... | CS | JR | 10 | 0 | 1119 | 0 | 0 | 1119 | 111.9 |
| **6. WILLIAMS, Charles...** | **LV** | **JR** | **12** | **1257** | **54** | **0** | **0** | **1311** | **109.2** |
| 7. DAVIS, Ahmari..... | NM | SR | 9 | 832 | 63 | 0 | 0 | 895 | 99.4 |
| 8. WRIGHT, Dante..... | CS | FR | 12 | 214 | 805 | 135 | 0 | 1154 | 96.2 |
| 9. BRIGHT, Gerold..... | US | SR | 13 | 921 | 230 | 0 | 79 | 1230 | 94.6 |
| 10.HOLANI, George..... | BSU | FR | 14 | 1014 | 206 | 0 | 16 | 1236 | 88.3 |

| PASS EFFICIENCY | Team | Cl | G | Att-Cmp-Int | Pct. | Yds | TD | Eff. |
|---|---|---|---|---|---|---|---|---|
| 1. MCDONALD, Cole..... | HA | JR | 14 | 511 326 14 | 63.8 | 4135 | 33 | 147.6 |
| 2. LOVE, Josh..... | SJ | SR | 12 | 481 293 8 | 60.9 | 3923 | 22 | 141.2 |
| 3. O'BRIEN, Patrick.... | CS | JR | 11 | 338 209 7 | 61.8 | 2803 | 13 | 140.0 |
| 4. REYNA, Jorge..... | FS | SR | 12 | 365 236 11 | 64.7 | 2655 | 15 | 133.3 |
| 5. LOVE, Jordan..... | US | JR | 13 | 473 293 17 | 61.9 | 3402 | 20 | 129.1 |
| 6. AGNEW, Ryan..... | SD | SR | 12 | 371 234 6 | 63.1 | 2462 | 14 | 128.0 |
| **7. OBLAD, Kenyon.....** | **LV** | **FR** | **11** | **308 167 9** | **54.2** | **2081** | **18** | **124.4** |
| 8. STRONG, Carson..... | NV | FR | 10 | 374 237 7 | 63.4 | 2335 | 11 | 121.8 |
| 9. TUIOTI, Tevaka..... | NM | SO | 9 | 195 102 6 | 52.3 | 1460 | 7 | 120.9 |

| PUNT RETURN AVG | Team | Cl | G | Ret | Yds | TD | Lg | Avg |
|---|---|---|---|---|---|---|---|---|
| 1. WILLIAMS, Avery..... | BSU | JR | 14 | 22 | 290 | 2 | 74 | 13.2 |
| 2. CONWAY, Austin..... | WY | | 13 | 34 | 366 | 0 | 45 | 10.8 |
| 3. WRIGHT, Dante..... | CS | FR | 12 | 19 | 135 | 0 | 27 | 7.1 |
| 4. ROGERS, De'John..... | NM | SR | 12 | 24 | 147 | 0 | 23 | 6.1 |

| KICK RETURN AVG | Team | Cl | G | Ret | Yds | TD | Lg | Avg |
|---|---|---|---|---|---|---|---|---|
| 1. SCARVER, Savon..... | US | JR | 12 | 22 | 613 | 2 | 100 | 27.9 |
| 2. HAWKINS, Anthony.... | CS | SR | 12 | 21 | 545 | 1 | 99 | 26.0 |
| 3. HIGHTOWER, John..... | BSU | SR | 14 | 26 | 639 | 1 | 98 | 24.6 |
| 4. VICTOR, Lincoln..... | HA | FR | 12 | 22 | 494 | 0 | 37 | 22.5 |
| **5. COLLINS, Tyleek.....** | **LV** | **SO** | **9** | **14** | **304** | **0** | **31** | **21.7** |

| PUNTING | Team | Cl | G | Punts | Yds | Lg | Avg |
|---|---|---|---|---|---|---|---|
| 1. STONEHOUSE, Ryan... | CS | JR | 12 | 49 | 2274 | 64 | 46.4 |
| 2. DYER, Tyson..... | NM | JR | 12 | 59 | 2718 | 63 | 46.1 |
| 3. HEICKLEN, Brandon... | SD | SR | 13 | 74 | 3347 | 61 | 45.2 |
| **4. HICKEN, Hayes.....** | **LV** | **SR** | **12** | **66** | **2861** | **71** | **43.3** |
| 5. CONAWAY, Quinton.... | NV | SR | 13 | 61 | 2621 | 67 | 43.0 |
| 6. CUSICK, Blake..... | FS | SR | 12 | 52 | 2209 | 64 | 42.5 |
| 7. GALOVICH, Ryan..... | WY | SR | 13 | 63 | 2653 | 64 | 42.1 |
| 8. GALLAND, Alex..... | SJ | SR | 12 | 47 | 1867 | 53 | 39.7 |

| SCORING | Team | Cl | G | TD | XPT | FG | 2XP | Pts | Pts/G |
|---|---|---|---|---|---|---|---|---|---|
| 1. EBERLE, Dominik..... | US | SR | 13 | 0 | 45 | 21 | 0 | 108 | 8.3 |
| 2. MERCURIO, Matt..... | SJ | FR | 12 | 0 | 37 | 20 | 0 | 97 | 8.1 |
| 3. RIVERS, Ronnie..... | FS | JR | 12 | 16 | 0 | 0 | 0 | 96 | 8.0 |
| 4. SACHSE, Eric..... | BSU | SR | 14 | 0 | 61 | 14 | 0 | 103 | 7.4 |
| 5. ARAIZA, Matt..... | SD | FR | 13 | 0 | 28 | 22 | 0 | 94 | 7.2 |
| 6. TALTON, Brandon..... | NV | FR | 13 | 0 | 27 | 21 | 0 | 90 | 6.9 |
| KOEHNKE, Jake..... | AF | SR | 13 | 0 | 51 | 13 | 0 | 90 | 6.9 |
| 8. SILVA, Cesar..... | FS | JR | 12 | 0 | 44 | 12 | 0 | 80 | 6.7 |
| 9. ROTHE, Cooper..... | WY | SR | 13 | 0 | 37 | 15 | 0 | 82 | 6.3 |
| 10.MESKELL, Ryan..... | HA | SR | 15 | 0 | 64 | 10 | 0 | 94 | 6.3 |

| SCORING (TDs) | Team | Cl | G | TD | Rush | Pass | Ret | PAT | Pts | Pts/G |
|---|---|---|---|---|---|---|---|---|---|---|
| 1. RIVERS, Ronnie..... | FS | JR | 12 | 16 | 13 | 3 | 0 | 0 | 96 | 8.0 |
| 2. HAMMOND III, DJ..... | AF | JR | 13 | 13 | 13 | 0 | 0 | 1 | 80 | 6.2 |
| 3. PACKER, DeJon..... | SJ | SR | 12 | 12 | 11 | 1 | 0 | 0 | 72 | 6.0 |
| **4. WILLIAMS, Charles...** | **LV** | **JR** | **12** | **11** | **11** | **0** | **0** | **0** | **66** | **5.5** |
| 5. HOKIT, Josh..... | FS | SR | 12 | 10 | 9 | 1 | 0 | 1 | 62 | 5.2 |
| 6. JACKSON, Warren..... | CS | JR | 10 | 8 | 0 | 8 | 0 | 0 | 48 | 4.8 |
| 7. DAVIS, Ahmari..... | NM | SR | 9 | 7 | 7 | 0 | 0 | 0 | 42 | 4.7 |
| 8. MARINER, Siaosi..... | US | SR | 13 | 10 | 0 | 10 | 0 | 0 | 60 | 4.6 |
| BRIGHT, Gerold..... | US | SR | 13 | 10 | 9 | 1 | 0 | 0 | 60 | 4.6 |
| 10.WARD, JoJo..... | HA | SR | 15 | 11 | 0 | 11 | 0 | 0 | 66 | 4.4 |

| SCORING (KICK) | Team | Cl | G | PATs | FGs | Pts | Pts/G |
|---|---|---|---|---|---|---|---|
| 1. EBERLE, Dominik..... | US | SR | 13 | 45-45 | 21-24 | 108 | 8.3 |
| 2. MERCURIO, Matt..... | SJ | FR | 12 | 37-39 | 20-24 | 97 | 8.1 |
| 3. SACHSE, Eric..... | BSU | SR | 14 | 61-62 | 14-17 | 103 | 7.4 |
| 4. ARAIZA, Matt..... | SD | FR | 13 | 28-28 | 22-26 | 94 | 7.2 |
| 5. TALTON, Brandon..... | NV | FR | 13 | 27-29 | 21-25 | 90 | 6.9 |

| FIELD GOALS | Team | Cl | G | FG | FGA | Pct. | FG/G |
|---|---|---|---|---|---|---|---|
| 1. ARAIZA, Matt..... | SD | FR | 13 | 22 | 26 | 84.6 | 1.69 |
| 2. MERCURIO, Matt..... | SJ | FR | 12 | 20 | 24 | 83.3 | 1.67 |
| 3. EBERLE, Dominik..... | US | SR | 13 | 21 | 24 | 87.5 | 1.62 |
| TALTON, Brandon..... | NV | FR | 13 | 21 | 25 | 84.0 | 1.62 |
| 5. ROTHE, Cooper..... | WY | SR | 13 | 15 | 22 | 68.2 | 1.15 |
| 6. KOEHNKE, Jake..... | AF | SR | 13 | 13 | 13 | 100.0 | 1.00 |
| SHELLEY, Andrew..... | NM | SO | 12 | 12 | 16 | 75.0 | 1.00 |

| TACKLES FOR LOSS | Team | Cl | G | Pos | Solo | Ast | Yds | Total | Avg/G |
|---|---|---|---|---|---|---|---|---|---|
| 1. WEAVER, Curtis..... | BSU | JR | 14 | DE | 16 | 5 | 100 | 18.5 | 1.32 |
| 2. PETERSON, Dom..... | NV | SO | 12 | DT | 14 | 2 | 69 | 15.0 | 1.25 |
| **3. JACKSON, Rayshad....** | **LV** | **SR** | **12** | **LB** | **12** | **4** | **43** | **14.0** | **1.17** |
| 4. BANKS, Keshawn..... | SD | SO | 13 | DL | 10 | 7 | 50 | 13.5 | 1.04 |
| 5. HATADA, Chase..... | BSU | SR | 13 | DT | 12 | 2 | 46 | 13.0 | 1.00 |

| TACKLES | Team | Cl | G | Pos | Solo | Ast | Total | Avg/G | Sack |
|---|---|---|---|---|---|---|---|---|---|
| 1. AGUAYO, Ethan..... | SJ | SR | 9 | LB | 47 | 55 | 102 | 11.3 | 2.0 |
| 2. HALLIBURTON, Alijah. | WY | SR | 13 | DB | 73 | 57 | 130 | 10.0 | 2.0 |
| 3. HICKS, Jamal..... | CS | SR | 12 | | 59 | 58 | 117 | 9.8 | 1.5 |
| 4. RICE, Justin..... | FS | JR | 12 | LB | 65 | 47 | 112 | 9.3 | 3.0 |
| **5. JACKSON, Rayshad...** | **LV** | **SR** | **12** | **LB** | **61** | **38** | **99** | **8.2** | **2.0** |
| 6. WILSON, Logan..... | WY | SR | 13 | LB | 62 | 43 | 105 | 8.1 | 1.0 |
| 7. LEFEGED JR, Troy.... | US | JR | 13 | | 49 | 55 | 104 | 8.0 | 2.0 |
| WALKER, Mykal..... | FS | SR | 12 | LB | 56 | 40 | 96 | 8.0 | 2.5 |
| 9. LENARD, Jay..... | SJ | JR | 12 | DB | 68 | 27 | 95 | 7.9 | 0.0 |
| 10.TEZINO, Kyahva..... | SD | SR | 13 | LB | 43 | 56 | 99 | 7.6 | 3.5 |

| SACKS | Team | Cl | G | Solo | Ast | Yds | Total | Avg/G |
|---|---|---|---|---|---|---|---|---|
| 1. WEAVER, Curtis..... | BSU | JR | 14 | 13 | 1 | 85 | 13.5 | 0.96 |
| 2. PETERSON, Dom..... | NV | SO | 12 | 9 | 0 | 58 | 9.0 | 0.75 |
| 3. BYRD, Solomon..... | WY | FR | 12 | 5 | 3 | 44 | 6.5 | 0.54 |
| 4. HEARN, Jacobi..... | NM | FR | 12 | 6 | 0 | 44 | 6.0 | 0.50 |
| 5. FIFITA, Mosese..... | AF | SR | 13 | 5 | 2 | 38 | 6.0 | 0.46 |
| HATADA, Chase..... | BSU | SR | 13 | 6 | 0 | 27 | 6.0 | 0.46 |
| 7. HUBBARD, Ellison.... | CS | JR | 12 | 5 | 1 | 51 | 5.5 | 0.46 |
| 8. THOMAS, Cameron..... | SD | FR | 13 | 3 | 5 | 25 | 5.5 | 0.42 |
| 9. CHEATUM, Myles..... | SD | SR | 13 | 4 | 2 | 36 | 5.0 | 0.38 |
| 10.ATKINS, Kevin..... | FS | JR | 12 | 5 | 0 | 33 | 5.0 | 0.42 |

| INTERCEPTIONS | Team | Cl | G | Int | Yds | TD | Long | Int/G |
|---|---|---|---|---|---|---|---|---|
| 1. BARCOO, Luq..... | SD | SR | 13 | 9 | 5 | 0 | 5 | 0.69 |
| 2. BROWN, Daniel..... | NV | SR | 10 | 4 | 24 | 0 | 22 | 0.40 |
| **3. FLOWERS, Jericho....** | **LV** | **SR** | **12** | **4** | **45** | **0** | **35** | **0.33** |
| EZELL, Brandon..... | SJ | SR | 12 | 4 | 10 | 0 | 10 | 0.33 |
| 5. WILSON, Logan..... | WY | SR | 13 | 4 | 47 | 1 | 21 | 0.31 |
| THOMPSON, Tariq..... | SD | JR | 13 | 4 | 5 | 0 | 5 | 0.31 |
| 7. BROWN, Bobby II..... | SJ | JR | 11 | 3 | 46 | 0 | 32 | 0.27 |
| 8. BUGG III, Milton.... | AF | JR | 12 | 3 | 99 | 1 | 92 | 0.25 |
| **WHITE, Javin.....** | **LV** | **SR** | **12** | **3** | **43** | **0** | **44** | **0.25** |
| SHELTON, Nehemiah... | SJ | SO | 12 | 3 | 14 | 0 | 13 | 0.25 |

| PASSES DEFENDED | Team | Cl | G | Brup | Int | Total | Avg/G |
|---|---|---|---|---|---|---|---|
| 1. BARCOO, Luq..... | SD | SR | 13 | 16 | 9 | 25 | 1.92 |
| 2. HALL, Darren..... | SD | SO | 12 | 16 | 1 | 17 | 1.42 |
| **3. FLOWERS, Jericho....** | **LV** | **SR** | **12** | **12** | **4** | **16** | **1.33** |
| 4. LEWIS, Zane..... | AF | SR | 13 | 15 | 1 | 16 | 1.23 |
| **5. WHITE, Javin.....** | **LV** | **SR** | **12** | **11** | **3** | **14** | **1.17** |
| 6. HANEY, Cameron..... | US | SR | 11 | 11 | 1 | 12 | 1.09 |
| 7. DAVIS, Cortez..... | HA | JR | 15 | 13 | 1 | 14 | 0.93 |
| 8. THOMPSON, Tariq..... | SD | JR | 13 | 8 | 4 | 12 | 0.92 |
| 9. ROGERS, De'John..... | NM | SR | 12 | 10 | 1 | 11 | 0.92 |
| 10.BROWN, Daniel..... | NV | SR | 10 | 5 | 4 | 9 | 0.90 |

| FUMBLES FORCED | Team | Cl | G | Num |
|---|---|---|---|---|
| 1. RICE, Justin..... | FS | JR | 12 | 4 |
| 2. HARMON, Kyle..... | SJ | SO | 12 | 3 |
| MOSBY, Arron..... | FS | JR | 12 | 3 |
| AUSTIN, Erin..... | NM | SR | 12 | 3 |
| 5. LEFEGED JR, Troy.... | US | JR | 13 | 3 |
| 6. OSUNA, Jesse..... | SJ | SR | 10 | 2 |
| 7. HANEY, Cameron..... | US | SR | 11 | 2 |
| JONES, Emmanuel..... | CS | JR | 11 | 2 |
| 9. HALL, Darren..... | SD | SO | 12 | 2 |
| **JACKSON, Rayshad....** | **LV** | **SR** | **12** | **2** |

| FUMBLES RCVD | Team | Cl | G | Num |
|---|---|---|---|---|
| 1. FIFITA, Mosese..... | AF | SR | 13 | 3 |
| THOMPSON, Tariq..... | SD | JR | 13 | 3 |
| TE'I, Justus..... | US | JR | 13 | 3 |
| 4. GANDY, Esaias..... | WY | JR | 10 | 2 |
| 5. CRUZ, Alex..... | FS | SO | 11 | 2 |
| 6. RICE, Justin..... | FS | JR | 12 | 2 |
| ROGERS, De'John..... | NM | SR | 12 | 2 |
| JACKSON, Dequan..... | CS | SO | 12 | 2 |
| HARMON, Kyle..... | SJ | SO | 12 | 2 |
| 10.PUTMAN, Ben..... | NV | SR | 13 | 2 |

## SUU 23
## UNLV 56

**GAME 1**

Sam Boyd Stadium • Las Vegas
Aug. 31, 2019 • Att. 17,421

### REBELS RUSH TO WEEK ONE WIN

**LAS VEGAS (UNLVRebels.com) -** UNLV football (1-0) tied a school record with seven rushing touchdowns to roll past Southern Utah (0-1), 56-23, and start the 49th and final season at Sam Boyd Stadium in style.

| | | | | | | | |
|---|---|---|---|---|---|---|---|
| SUU | 0 | 7 | 0 | 16 | -- | 23 |
| UNLV | 7 | 28 | 21 | 0 | -- | 56 |

FIRST QUARTER
UNLV - C. Williams 22-yard run 4:48 (Gutierrez kick)
SECOND QUARTER
UNLV - C. Williams 8-yard run 14:13 (Gutierrez kick)
SUU - Helbig 2-yard run 9:34 (Sasaoka kick)
UNLV - Rogers 1-yard run 5:51 (Gutierrez kick)
UNLV - Stevenson 18-yard pas from Rogers 2:36 (Gutierrez kick)
UNLV - C. Williams 5-yard run 0:40 (Gutierrez kick)
THIRD QUARTER
UNLV - Rogers 66-yard run 13:46 (Gutierrez kick)
UNLV - Reese 11-yard run 9:00 (Gutierrez kick)
UNLV - D. Williams 4-yard run 5:21 (Gutierrez kick)
FOURTH QUARTER
SUU - Nelson 7-yard pass from Skidmore 6:08 (Sasaoka kick)
SUU - Nelson 5-yard pass from Skidmore 0:19 (Sasaoka kick)
SUU - Team safety 0:17

| | SUU | UNLV |
|---|---|---|
| First Downs | 18 | 27 |
| Rushes-Yards | 38-45 | 46-331 |
| Passing Yards | 295 | 203 |
| Passes C-A-I | 25-42-0 | 18-28-0 |
| Total Offense (Plays-Yds) | 80-341 | 73-534 |
| Fumble Returns-Yards | 1-0 | 1-0 |
| Punt Returns-Yards | 4-40 | 4-9 |
| Kickoff Returns-Yards | 6-100 | 3-32 |
| Interception-Yards | 0-0 | 0-0 |
| Punts (Number-Avg) | 9-43.4 | 6-41.2 |
| Fumbles-Lost | 1-1 | 1-1 |
| Penalties-Yards | 4-38 | 1-5 |
| Possession Time | 29:48 | 30:12 |
| Sacks-Yards | 0-0 | 4-28 |

RUSHING: SUU-Felila 14-29; Vander 4-23; Duckett 7-17; Helbig 10-(-5); Skidmore 2-(-9); Berz 1-(-9). UNLV-C. Williams 15-143; Rogers 11-114; D. Williams 8-33; T. Jackson 5-26; Reese 5-15; Oblad 1-0.

PASSING: SUU-Helbig 14-26-0-138; Skidmore 11-16-0-157. UNLV-Rogers 11-17-0-144; Oblad 7-11-0-59.

RECEIVING: SUU-Lawson 8-63; Diego-Williams 4-24; McLachlan 3-48; Nelson 3-44; Baker 2-79; Colson 2-14; Mitchell 1-22; Frampton 1-4; Felila 1-(-3). UNLV-Jenkins 3-57; Stevenson 3-35; Bean 2-27; Fauolo 2-26; Wood Jr. 2-24; C. Williams 1-9; Grimes 1-8; Ballard 1-8; Collins Jr. 1-6; T. Collins 1-5; Gasser 1-(-2).

INTERCEPTIONS: SUU-None. UNLV-None.

FUMBLES: SUU-Helbig 1-0; Brz 1-1. UNLV-Reese 1-1.

SACKS: SUU-None. UNLV- B. Jackson 2-0; Windmon 0-1; Austrie 1-0; R. Jackson 0-1.

TACKLES: SUU-Holsten 7; Otukolo 7; Murray 6; Rainey 4; Stanley 4; Walker 5; Johnson 3, Clark 4, Vaughn 4; Sekona 3; Jones 3; Sims 3. UNLV-Austrie 9; B. Jackson 5; R. Jackson 4; Tejchman 5; Moses 4; White 4; Minor 3; Beaudry 3; Hamm 4; Alexander 5; Salu 3; Francis 3; Hester 2; Gibbs 2; Ajiake 2; Windmon 3; Malakius 2; Hill 2; McGregor 2; Flowers 2.

The Rebels won their opening game for only the second time in the last 10 years powered by big but abbreviated nights by running back **Charles Williams** (143 yards and three touchdowns on just 15 carries) and quarterback **Armani Rogers** (144 yards passing to go with 114 yards and two scores on the ground).

UNLV's defense, led by safety **Evan Austrie's** game-high nine tackles, was stellar as the hosts pushed the lead to 56-7 in the third quarter before the Thunderbirds scored 16 points in mop-up time.

TURNING POINT: After starting with a pair of three-and-outs, **Charles Williams** sprinted in for the game's first score with a 22-yard rush on third-and-five.

STAT OF THE GAME: UNLV's seven rushing touchdowns, which came via four different runners, tied the school record set in 1974 vs. Prairie View A&M.

REBEL OF THE GAME: After never having scored multiple touchdowns in a game, **Charles Williams** found the end zone three times as part of his 143-yard night. It was the fourth 100-yard game of the junior's collegiate career.

#### REBEL NOTES

- UNLV did not allow a quarterback sack while the defense logged four vs. the T-Bird QBs
- **Armani Rogers** became the first Rebel to start three consecutive season openers at quarterback since Jason Thomas in 2000-03
- **Armani Rogers** had 66-yard touchdown run in the opening drive of the third quarter
-UNLV allowed its first safety since 2017 to close out the scoring
-11 different Rebels caught at least on pass on the night
-**Mekhi Stevenson** had the Rebels' lone touchdown through the air when he caught a pass and winded his way into the end zone from 18 yards out

## ARKANSAS ST. 43
## UNLV 17

**GAME 2**

Sam Boyd Stadium • Las Vegas
Sept. 7, 2019 • Att. 18,742

### RED WOLVES HAND REBELS FIRST LOSS OF SEASON

**LAS VEGAS (UNLVRebels.com) -** UNLV football (1-1) fell behind early and could not make up the difference in a 43-17 loss to Arkansas State (1-1) at Sam Boyd Stadium.

On the opening drive, UNLV's **Armani Rogers** threw an interception that was returned for a touchdown and the Red Wolves of the Sun Belt Conference opened a 23-3 lead at halftime.

The Rebels' lone bright spot came at running back where junior **Charles Williams** rolled up a career-high 168 yards on 19 carries, including a scintillating 78-yard burst that he followed up with a three-yard rush into the end zone for his team's first touchdown.

Senior cornerback **Jericho Flowers** led the way defensively, totaling seven tackles and two pass breakups.

TURNING POINT: UNLV received the opening kick and faced third-and-six when **Rogers'** pass was tipped a couple of times before being picked off and returned for a 35-yard touchdown that set the tone.

STAT OF THE GAME: After having four sacks and allowing none in last week's opener vs. Southern Utah, UNLV got zero sacks and allowed six vs. Arkansas State.

REBEL OF THE GAME: **Charles Williams** continues to run wild. After two games the junior has 311 yards on just 34 carries to go with four touchdowns.

| | | | | | | |
|---|---|---|---|---|---|---|
| ARK ST | 10 | 13 | 10 | 10 | -- | 43 |
| UNLV | 0 | 3 | 7 | 7 | -- | 17 |

FIRST QUARTER
ASU - Smith 35-yard interception return (Grupe kick) 13:45
ASU - Grupe 26-yard field goal 4:40
SECOND QUARTER
UNLV - Gutierez 27-yard field goal 13:42
ASU - Bonner 1-yard run (Grupe kick) 8:45
ASU - Graham 9-yard run (Grupe kick) 2:49
THIRD QUARTER
ASU - Merritt 37-yard pass from Bonner (Grupe kick) 12:30
UNLV - Williams, C. 3-yard run (Gutierrez kick) 7:53
ASU - Grupe 38-yard field goal 5:53
FOURTH QUARTER
ASU - Bayless 71-yard pass from Bonner Grupe kick) 12:58
ASU - Grupe 31-yard field goal 3:33
UNLV - Grimes 56-yard pass from Oblad (Gutierrez kick) 1:53

| | ARK ST | UNLV |
|---|---|---|
| First Downs | 23 | 14 |
| Rushes-Yards | 43-214 | 42-188 |
| Passing Yards | 284 | 112 |
| Passes C-A-I | 22-37-0 | 11-26-1 |
| Total Offense (Plays-Yds) | 80-498 | 68-300 |
| Fumble Returns-Yards | 0-0 | 0-0 |
| Punt Returns-Yards | 3-47 | 1-10 |
| Kickoff Returns-Yards | 1-18 | 2-21 |
| Interception-Yards | 1-35 | 0-0 |
| Punts (Number-Avg) | 4-40.2 | 7-45.0 |
| Fumbles-Lost | 0-0 | 0-0 |
| Penalties-Yards | 4-30 | 3-20 |
| Possession Time | 30:48 | 29:12 |
| Sacks-Yards | 6-40 | 0-0 |

RUSHING: ASU-Graham 12-103; Murray 10-59; Azubuike 11-25; Chatman 6-24; Bonner 4-3. UNLV-C. Williams 19-168; D. Williams 5-17; Rogers 17-4; Collins 1-(-1).

PASSING: ASU-Bonner 22-37-0-284. UNLV-Rogers 8-23-1-42; Oblad 3-3-0-70.

RECEIVING: ASU-Bayless 6-149; Bowling 5-40; Merritt 4-52; Adams 4-36; Ogbebor 1-7; Tyler 1-5; Murray 1-(-5). UNLV-Grimes 3-74; Jenkins 2-20; Fauolo 2-7; Ballard 1-5; Stevenson 1-5; C. Williams 1-3; T. Collins 1-(-2).

INTERCEPTIONS: ASU-Smith 1-35. UNLV-None.

FUMBLES: ASU-None. UNLV-None.

SACKS: ASU-Merrill 1-3; Thurmon 1-1; Bradley-King 1-1; Jackson 0-1. UNLV-None.

TACKLES: SUU-Jackson 7; Thurmon 7; Merrill 8; Donkor 3; Page 3; Chambers 4; Edmonds 4; Green 3; Bradley-King 3; Jacobs 3; Bonner 3; Wescott 2; Fletcher 2; Reimonenq 1; Howard 1; Alexander 1; Iwuchukwu 1; Hampton 1; Brown 1; Davis 1; Bowling 1; Smith 1. UNLV-Austrie 8; Jackson 7; Flowers 7; Tejchman 7; Plummer 6; McCoy 6; Hester 6; White 4; Lewis 2; Malakius 2; Viramontes 2; Dehdashtian 1; Hicken 1; Graves 1; Fahina 1; Woods Jr. 1; Francis 1; Ajiake 1; B. Jackson 1.

#### REBEL NOTES

- On what was Back to the '80s Night as part of the season-long Sam Boyd Stadium Farewell celebration, former Rebel running back great **Ickey Woods** served as honorary captain. Woods led the NCAA in rushing yards in 1987 and helped the Cincinnati Bengals reach the Super Bowl as a rookie sensation the following season
- Arkansas State improved to 2-1 all-time against UNLV in what was its first trip to Las Vegas since the Rebels won in 1995
- UNLV stayed perfect in the red zone this season. After scoring both times vs. ASU, the Rebels are now 8-8 on the year
- Freshman **Kenyon Oblad** relieved **Rogers** late in the game and completed all three of his attempts, including a 56-yard scoring strike to **Randal Grimes**. **Grimes**, who transferred to UNLV from USC during the off-season, scored his first touchdown as a Rebel and led his new team with 74 receiving yards on three grabs
- Senior punter **Hayes Hicken** had an up-and-down night, booting a season-short 17-yarder in the first half and a career-long 71-yarder in the second. The 71 yards tied for the 12th-longest in UNLV history
- The interception on the opening drive was the only turnover in the game by either team
- The Rebels opened the season with back-to-back home games for the first time since 2012

## UNLV 14
## NORTHWESTERN 30

GAME 3

Ryan Field • Evanston, Illinois
Sept. 14, 2019 • Att. 37,714

### REBELS FALL SHORT AT NORTHWESTERN

**EVANSTON, Ill. (UNLVRebels.com)** -- Playing at Big Ten Conference foe Northwestern (1-1) for the first time since 1998, UNLV football (1-2) saw three costly turnovers quell the team's upset bid in a 30-14 loss at Ryan Field.

The Rebels used two **Charles Williams** touchdown runs to take a 14-10 lead in the first half and trailed by two points at halftime as the Wildcats answered by hitting two of their three field goals on the day. **Williams** ran for 132 yards on 12 carries in the first half alone but only gained 12 yards on four attempts after the break as Northwestern made adjustments to stop the junior standout.

UNLV was still in the game when it missed a 38-yard field goal attempt that would have shaved the Wildcat lead to six points with 10 minutes remaining.

The Rebels were led defensively by linebacker **Rayshad Jackson** who had 11 total tackles (seven solo) and three pass breakups.

TURNING POINT: UNLV faced a third-and-one at its own 29-yard line while trailing 16-14 in the third quarter. The Wildcats stopped the drive short, forced a punt and two plays later hit a 50-yard touchdown pass to capture the second-half momentum.

STAT OF THE GAME: All three of UNLV's turnovers – two fumbles and one interception – came on first down.

REBEL OF THE GAME: **Charles Williams** has opened the season with three consecutive 100-yard rushing days, which doubles his career total to six.

| | | | | | | |
|---|---|---|---|---|---|---|
| UNLV | 7 | 7 | 0 | 0 | -- | 14 |
| NW | 10 | 6 | 7 | 7 | -- | 30 |

FIRST QUARTER
NW - Johnson 1-yard run (Kuhbander kick) 12:32
UNLV - C. Williams 65-yard run (Gutierrez kick) 11:14
NW - Kuhbander 33-yard field goal 6:21
SECOND QUARTER
UNLV - C. Williams 37-yard run (Gutierrez kick) 10:56
NW - Kuhbander 30-yard field goal 6:01
NW - Kuhbander 44-yard field goal 1:19
THIRD QUARTER
NW - Jefferson 50-yard pass from Johnson (Kuhbander kick) 5:58
FOURTH QUARTER
NW - Anderson 7-yard run (Kuhbander kick) 1:30

| | UNLV | NW |
|---|---|---|
| First Downs | 17 | 26 |
| Rushes-Yards | 36-210 | 50-276 |
| Passing Yards | 120 | 165 |
| Passes C-A-I | 16-26-1 | 12-25-1 |
| Total Offense (Plays-Yds) | 62-330 | 75-441 |
| Fumble Returns-Yards | 0-0 | 0-0 |
| Punt Returns-Yards | 2-7 | 2-17 |
| Kickoff Returns-Yards | 7-136 | 1-22 |
| Interception-Yards | 1-0 | 1-7 |
| Punts (Number-Avg) | 5-46.2 | 4-35.0 |
| Fumbles-Lost | 3-2 | 1-0 |
| Penalties-Yards | 5-65 | 8-78 |
| Possession Time | 27:22 | 32:38 |
| Sacks-Yards | 1-7 | 5-19 |

RUSHING: UNLV-C. Williams 16-144; Rogers 14-57; T. Collins 5-10; D. Williams 1-(-1). NW-Anderson 26-141; Brown 9-79; Johnson 11-55; Moten IV 2-3; Team 2-(-2).

PASSING: UNLV-Rogers 16-26-1-120. NW-Johnson 12-25-1-165.

RECEIVING: UNLV-Grimes 4-27; T. Collins 4-21; Bean 2-27; C. Williams 2-15; Jenkins 1-16; Stevenson 1-13; Fauolo 1-6; Jackson 1-(-5). NW-Skowronek 4-57; Jefferson 2-61; McGowan 2-31; Washington 2-9; Holman 1-4; Moten IV 1-3.

INTERCEPTIONS: UNLV-White 1-0. NW-Fisher 1-7.

FUMBLES: UNLV-Rogers 2-1; Jackson 1-1. NW-Fisher 1-0.

SACKS: UNLV-Flowers 1-0. NW-Brown IV 1-1; Gaziano 1-1; A. Miller 0-1; S. Miller 0-1; Spivak 0-1; Bergin 0-1.

TACKLES: UNLV-Hester 10; R. Jackson 11; Flowers 8; White 6; Austrie 8; Uasike 4; Tejchman 3; Francis 4; Plummer 2; Lewis 2; Viramontes 3; McCoy 2; Malakius 2; Ezinwa 1; Gibbs 1; Windmon 1; Fauolo 1; Woods Jr. 1; Dehdashtian 1; Neal 1. NW-Gaziano 9; C. Bergin 10; Fisher 7; Whillock 7; Pace 5; Gallagher 6; Campbell 4; S. Miller 4; Newsome 4; Chiaokhiao 4; Brown IV 4; Jackson 3; A. Miller 3; J. Bergin 2; Hampton 1; Williams 1; Gallagher 1; Niro 1; Spivak 1.

REBEL NOTES

-UNLV made just its second trip to Evanston (1998) and fell to 0-3 all-time vs. the Wildcats and 2-16 vs. teams that currently make up the Big Ten Conference
-UNLV quarterback **Armani Rogers** completed 16 of 26 attempts for 120 yards to eight different receivers but was sacked five times
-With his 57 net yards rushing, **Rogers** became UNLV's career leader for rushing yards by a quarterback. He broke **Jason Thomas'** record of 1,528 set in 2000-02
-UNLV finally got its first interception of the season when **Javin White** snagged one in the end zone in the first half. It was the senior's seventh career pick after leading the team with four in 2018

## UNLV 17
## WYOMING 53

GAME 4

War Memorial Stadium • Laramie, Wyoming
Sept. 28, 2019 • Att. 23,029

### REBELS DROP CONFERENCE DEBUT AT WYOMING

**LARAMIE, Wyo. (UNLVRebels.com)** -- UNLV football (1-3/0-1) scored on its first two drives to take a 10-7 lead before Wyoming (4-1/1-0) reeled off 33 straight points en route to a 53-17 win before a big crowd at War Memorial Stadium.

Rebel quarterback **Armani Rogers** was sharp early, completing five of his first seven attempts, including hitting tight end **Gio Fauolo** on fourth-and-one for what went for a 54-yard touchdown. That followed a 40-yard field goal by **Daniel Gutierrez** on the opening drive.

The game took a severe turn when **Charles Williams**, who came in ranked second in the nation in rushing yards per game, took a helmet to the knee in the second quarter and was knocked out for the night after gaining just 17 yards on five carries.

**Rogers** was eventually shaken up himself and redshirt freshman **Kenyon Oblad** played the entire second half, finishing with a game-high 176 yards passing and his team's second touchdown on a one-yard rush in the fourth quarter.

The Rebels were led defensively by safety **Evan Austrie** who had nine total tackles and an apparent interception that was taken away after an official review ruled him out of bounds.

STAT OF THE GAME: Wyoming outrushed UNLV 374 to 77.

REBEL OF THE GAME: Junior tight end **Gio Fauolo** had a career-high 83 yards on four catches, including his third career touchdown. His previous high was 53 yards in 2018's win over UNR.

| | | | | | | |
|---|---|---|---|---|---|---|
| UNLV | 10 | 0 | 0 | 7 | -- | 17 |
| UW | 7 | 26 | 0 | 20 | -- | 53 |

FIRST QUARTER
UNLV - Gutierrez 40-yard field goal 9:03
UW - Valladay 7-yard run (Rothe kick) 4:50
UNLV - Fauolo 54-yard pass from Rogers (Gutierrez kick) 1:09
SECOND QUARTER
UW - Chambers 17-yard run (Rothe kick failed) 14:18
UW - Harshman 56-yard pass from Chambers (Rothe kick) 10:36
UW - Rothe 41-yard field goal 3:53
UW - Rothe 21-yard field goal 2:08
UW - Marcotte 20-yard pass from Chambers (Rothe kick) 1:04
FOURTH QUARTER
UW - Chambers 5-yard run (Rothe kick) 14:49
UNLV - Oblad 1-yard run (Gutierrez kick) 10:24
UW - Swen 44-yard run (Rothe kick failed) 9:44
UW - Valladay 4-yard run (Rothe kick) 9:26

| | UNLV | UW |
|---|---|---|
| First Downs | 19 | 18 |
| Rushes-Yards | 33-77 | 48-374 |
| Passing Yards | 263 | 124 |
| Passes C-A-I | 22-44-3 | 5-12-0 |
| Total Offense (Plays-Yds) | 77-340 | 60-498 |
| Fumble Returns-Yards | 0-0 | 0-0 |
| Punt Returns-Yards | 3-(-6) | 6-92 |
| Kickoff Returns-Yards | 1-12 | 1-1 |
| Interception-Yards | 0-0 | 3-51 |
| Punts (Number-Avg) | 8-43.5 | 5-41.2 |
| Fumbles-Lost | 1-0 | 2-0 |
| Penalties-Yards | 8-62 | 4-40 |
| Possession Time | 30:09 | 29:51 |
| Sacks-Yards | 0-0 | 2-18 |

RUSHING: UNLV-D. Williams 11-30; Rogers 8-29; C. Williams 5-17; T. Collins 1-8; Neal 2-2; Jackson 1-(-4); Oblad 5-(-5). UW-Swen 14-136; Chambers 12-102; Brenton 7-82; Valladay 13-58; Team 2-(-4).

PASSING: UNLV-Oblad 16-31-2-176; Rogers 6-13-1-87. UW-Chambers 5-12-0-124.

RECEIVING: UNLV-Grimes 6-66; Fauolo 4-83; Jenkins 3-35; Bean 2-37; Woods Jr. 2-20; D. Williams 2-11; Reese 1-6; Jackson 1-4; Gasser 1-1. UW-Conway 2-48; Harshman 1-56; Marcotte 1-20; Swen 1-0.

INTERCEPTIONS: UNLV-None. UW- Maluia 1-30; Wilson 1-21; Weber 1-0.

FUMBLES: UNLV-Oblad 1-0. UW-Swen 1-0; Conway 1-0.

SACKS: UNLV-None. UW-Wells 2-0.

TACKLES: UNLV-Austrie 9; Hester 9; White 6; Dehdashtian 6; Viramontes 5; R. Jackson 4; Gibbs 4; Salu 3; B. Jackson 2; Johns 2; Uasike 2; McCoy 2; Plummer 1; Goosen 1; Flowers 1; Windmon 1; Rogers 1; Francis 1; T. Jackson 1; Malakius 1; Lewis 1; Ezinwa 1. UW-Halliburton 11; Murry 6; Byrd 6; Muma 5; Hearn 5; Wilson 4; Wells 4; Crall 3; Godbout 3; Blankenbaker 3; Jones 2; Weber 2; Maluia 2; Jackson 2; Eberhardt 1; Murray 1; Wisdorf 1; Williams 1; Moore 1; Harrington 1.

REBEL NOTES

-The Rebels actually finished with more first downs – 19-18 – but lost the turnover battle to the Pokes, 3-0
-With **Charles Williams** and **Armani Rogers** sidelined, JC transfer **Darran Williams** led UNLV in rushing with 30 net yards on 11 carries
-UNLV returned to Laramie for the first time since 2015
-The Cowboys took a 13-11 lead in the all-time series with what was their biggest margin of victory vs. the Rebels
-With his 29 net yards rushing, **Rogers** moved into 10th place in Mountain West history for a quarterback. He now has 1,549
-UNLV came in having won its MW opener in three of head coach **Tony Sanchez's** first four seasons

# NO. 15 BOISE ST. 38
# UNLV 13

GAME 5

Sam Boyd Stadium • Las Vegas
Oct. 5, 2019 • Att. 24,681

CBS SPORTS NETWORK

## REBELS DROP MW HOME OPENER TO NO. 15 BOISE STATE

**LAS VEGAS (UNLVRebels.com) -** UNLV football (1-4/0-2) returned home for the first time in nearly a month but fell 38-13 to No. 16/15 Boise State (5-0/2-0) at Sam Boyd Stadium.

Redshirt freshman quarterback **Kenyon Oblad** out of Henderson's Liberty High School made his first collegiate start as regular starter **Armani Rogers** continues to rebound from being knocked out of last week's game at Wyoming. **Oblad**, who graduated as the state's all-time leader in passing yards, threw two touchdown passes as part of his 262-yard night but was sacked five times and threw one interception.

The Broncos led 7-0 after the first quarter. The Rebels finally got on the board in the third when **Oblad** found **Mekhi Stevenson** from 11 yards out for the receiver's fourth career score as a Rebel.

Senior **Darren Woods Jr.** led the Rebels with 93 yards on five catches, including a 12-yard touchdown that was his first of the season but seventh of his career. Safety **Greg Francis**, out of Las Vegas' Bishop Gorman High School, led all tacklers with a career-high 10 takedowns.

STAT OF THE GAME: **Oblad's** 55 pass attempts (24 completions) were the fifth-most in UNLV history. The school record of 61 was set by fellow redshirt freshman **Jon Denton** vs. San Jose State in 1996.

REBEL OF THE GAME: Punter **Hayes Hicken** was a busy man against the Broncos. The senior punted a career-high 10 times for an average of 43.7 yards per attempt, including four that went at least 50 yards.

| | | | | | | |
|---|---|---|---|---|---|---|
| BOISE ST | 7 | 10 | 7 | 14 | -- | 38 |
| UNLV | 0 | 0 | 7 | 6 | -- | 13 |

FIRST QUARTER
BSU - Collingham 2-yard pass from Bachmeier (Sachse kick) 11:33
SECOND QUARTER
BSU - Hightower 76-yard pass from Bachmeier (Sachse kick) 13:38
BSU - Velazquez 52-yard field goal 0:00
THIRD QUARTER
BSU - Butler 23-yard run (Velazquez kick) 6:40
UNLV - Stevenson 11-yard pass from Oblad 2:33
FOURTH QUARTER
BSU - Shakir 24-yard pass from Cord (Sachse kick) 5:31
UNLV - Woods Jr. 12-yard pass from Oblad (Gutierrez kick failed) 1:23
BSU - Van Buren 6-yard run (Sachse kick) 0:05

| | BSU | UNLV |
|---|---|---|
| First Downs | 21 | 22 |
| Rushes-Yards | 28-182 | 31-69 |
| Passing Yards | 325 | 262 |
| Passes C-A-I | 22-36-0 | 24-55-1 |
| Total Offense (Plays-Yds) | 64-507 | 86-331 |
| Fumble Returns-Yards | 0-0 | 0-0 |
| Punt Returns-Yards | 8-58 | 2-0 |
| Kickoff Returns-Yards | 3-73 | 1-12 |
| Interception-Yards | 1-0 | 0-0 |
| Punts (Number-Avg) | 8-42.9 | 10-43.7 |
| Fumbles-Lost | 1-1 | 3-0 |
| Penalties-Yards | 10-130 | 5-55 |
| Possession Time | 25:21 | 34:39 |
| Sacks-Yards | 5-31 | 1-6 |

RUSHING: BSU-Holani 9-80; Hightower 2-51; Butler 1-23; Mahone 9-13; Bachmeier 4-9; Van Buren 3-6. UNLV-C. Williams 11-57; Magyar 10-43; Jenkins 1-7; Gasser 1-(-5); Oblad 8-(-33).

PASSING: BSU-Bachmeier 19-30-0-299; Cord 2-5-0-20; Henderson 1-1-0-6. UNLV-Oblad 24-55-1-262.

RECEIVING: BSU-Shakir 7-111; Hightower 4-105; Butler 3-49; Mahone 2-20; Thomas 2-19; Evans 1-14; Bates 1-9; Collingham 1-2; Holani 1-(-4). UNLV-Woods Jr. 5-93; Grimes 5-57; Fauolo 3-32; Stevenson 3-12; Jenkins 2-36; Magyar 2-13; Gasser 2-6; Ballard 1-8; Bean 1-5.

INTERCEPTIONS: BSU-Nawahine 1-0. UNLV-None.

FUMBLES: BSU-Mahone 1-1. UNLV-Oblad 1-0; Magyar 1-0; Grimes 1-0.

SACKS: BSU-Weaver 3-0; Lui 1-0; Kaniho 1-0. UNLV-McCoy 1-0.

TACKLES: BSU-Nawahine 7; Whimpey 7; Wickersham 7; Weaver 6; Walker 6; Kaniho 5; Lui 5; Williams 3; Jones 3; Moa 3; Cantrell 2; Reed 2; Tyler 2; Washington 2; Watson 2; Igiehon 2; Buffalo 1; LeBeauf 1; Hatada 1; Locher 1; Freeborn 1. UNLV-Francis 10; Hester II 8; White 8; R. Jackson 7; Austrie 6; Plummer 5; Viramontes 4; Ezinwa 3; Dehdashtian 3; Flowers 2; Alexander 2; T. Jackson 2; Fauolo 1; McCoy 1; B. Jackson 1; Windmon 1; Johns 1; Neal 1; Tuitasi 1; Gibbs 1; Beaudry 1; Ajiake 1.

### REBEL NOTES

- The crowd of 24,681 marked the biggest for a UNLV home game since 31,262 saw No. 13 UCLA come to town on Sept. 12, 2015
- UNLV forced Boise State to punt eight times, which doubled the Broncos' previous high for a game this season (four at Florida State in the season opener)
- Boise State won its sixth straight vs. UNLV and improved its record in the series to 8-3. The Rebels last won against the Broncos in 1976
- UNLV fell to 13-14 all-time vs. teams from the state of Idaho
- The Broncos were the highest-ranked team to play the Rebels in Las Vegas since No. 13 UCLA in 2015
- Running back **Chad Magyar** made his season debut after missing the first four games because of personal reasons. He caught two passes for 13 yards and rushed 10 times for a net of 43 yards
- Quarterback **Armani Rogers** missed a game because of injury for the third straight season (two in 2017 and six in 2018)

# UNLV 34
# VANDERBILT 10

GAME 6

Vanderbilt Stadium • Nashville, Tennessee
Oct. 12, 2019 • Att. 20,048

SEC ESPN NETWORK

## REBELS DOMINATE IN SEC COUNTRY IN WIN AT VANDERBILT

**NASHVILLE (UNLVRebels.com) -** UNLV football (2-4) snapped a four-game losing skid with a dominating 34-10 win at Vanderbilt (1-5) to earn its first road victory at an SEC school and first over any Power Five conference foe since 2008.

Redshirt freshman quarterback **Kenyon Oblad** coolly led the Rebels to a 24-10 halftime lead and then a smothering UNLV defense did the rest, shutting out the Commodores in the second half. **Oblad**, making his second collegiate start, completed 11 of 16 attempts for 172 yards and two touchdowns while running back **Chad Magyar** netted 116 yards on 22 carries, including a score. Featured back **Charles Williams** picked up 69 tough-nosed yards and had an eight-yard scamper to the end zone that got his team on the board.

Defensively, UNLV was led by a pair of senior linebackers. Grad transfer **Rayshad Jackson** finished with nine tackles while **Javin White** had seven, including 2.5 TFL and an interception he returned 44 yards to set up a field goal.

STAT OF THE GAME: UNLV won the first-down battle 22-12.

REBEL OF THE GAME: The UNLV offensive line did not allow a quarterback sack and led the way to 206 rushing yards from multiple runners to allow the Rebels to control nearly the entire game, including winning the time of possession battle 37:27 to 22:33.

| | | | | | | |
|---|---|---|---|---|---|---|
| UNLV | 7 | 17 | 0 | 10 | -- | 34 |
| VANDY | 7 | 3 | 0 | 0 | -- | 10 |

FIRST QUARTER
VU - Vaughn 4-yard run (Guay kick) 12:10
UNLV - C. Williams 5-yard run (Gutierrez kick) 5:45
SECOND QUARTER
UNLV - Gutierrez 44-yard field goal 14:52
UNLV - Grimes 63-yard pass from Oblad (Gutierrez kick) 12:05
VU - Guay 48-yard field goal (9:28)
UNLV - Bean 5-yard pass from Oblad (Gutierrez kick) 3:39
FOURTH QUARTER
UNLV - Gutierrez 29-yard field goal 14:56
UNLV - Magyar 14-yard run (Gutierrez kick) 10:44

| | UNLV | VU |
|---|---|---|
| First Downs | 21 | 12 |
| Rushes-Yards | 53-206 | 22-166 |
| Passing Yards | 172 | 140 |
| Passes C-A-I | 11-16-0 | 16-41-1 |
| Total Offense (Plays-Yds) | 69-378 | 63-306 |
| Fumble Returns-Yards | 1-25 | 0-0 |
| Punt Returns-Yards | 0-0 | 1-14 |
| Kickoff Returns-Yards | 1-21 | 6-139 |
| Interception-Yards | 1-44 | 0-0 |
| Punts (Number-Avg) | 2-37.5 | 2-29.0 |
| Fumbles-Lost | 1-1 | 1-1 |
| Penalties-Yards | 3-25 | 3-38 |
| Possession Time | 37:27 | 22:33 |
| Sacks-Yards | 1-2 | 0-0 |

RUSHING: UNLV-Magyar 22-116; C. Williams 24-69; T. Collins 2-18; Oblad 3-7; Team 2-(-4). VU-Vaughn 15-140; Brooks 2-16; Shelton-Mosley 1-8; Neal 3-2; Wallace 1-0.

PASSING: UNLV-Oblad 11-16-0-172. VU-Neal 11-25-1-104; Wallace 6-16-0-36.

RECEIVING: UNLV-Bean 4-45; Grimes 3-76; Jenkins 3-37; J. Neal 1-14. VU-Bostic 4-36; Brooks 3-4; Pinkney 2-16; Pierce 2-9; Johnson 2-8; Vaughn 1-53; Winrow 1-9; Shelton-Mosley 1-5.

INTERCEPTIONS: UNLV-White 1-44. VU-None.

FUMBLES: UNLV-Oblad 1-1. VU-Neal 1-1.

SACKS: UNLV-R. Jackson 0-1; White 0-1 VU-None.

TACKLES: UNLV-R. Jackson 9; White 7; Austrie 6; Flowers 5; Plummer 5; Francis 4; Viramontes 3; J. Neal 3; Gibbs 2; Hester II 2; Johns 1; Graves 1; Uasike 1; Godfrey 1; Windmon 1; Ezinwa 1. VU-Moore 12; Harris 9; Tidd 7; Afemui 7; Mintze 6; Jerkins 5; Odeyingbo 5; McAllister 4; Hebert 3; DeVault-Smith 3; Birchmeier 2; Watkins 2; Paulino-Bell 2; George 2; Reitmaier 2; Davis 2; Haynie 1; Brooks 1; Anderson 1; Cochran 1; Hamilton 1; Orji 1; Mahoney 1.

### REBEL NOTES

- Vanderbilt will return the game by playing in Las Vegas in 2023
- UNLV played an SEC team for the first time since traveling to Tennessee in 2004
- The Rebels improved to 2-4 all-time vs. the SEC with their first win over the league since downing Arkansas in the 2000 Las Vegas Bowl
- **Javin White** hauled in his second interception of the season and the eighth of his career
- Kicker **Daniel Gutierrez** shined on special teams, nailing a career-long 44-yard field goal as part of 10-point afternoon
- **Oblad** threw two touchdowns for the second straight game
- The 10 points were the least scored by any UNLV opponent since an 80-8 win over Idaho State in 2015
- The 10 points were the least scored by a UNLV opponent in a game played away from Las Vegas since the Rebs stunned Wisconsin 23-5 in 2003

## UNLV 27
## FRESNO STATE 56

**GAME 7**

Bulldog Stadium • Fresno, California
Oct. 18, 2019 • Att. 26,256

CBS SPORTS NETWORK

### REBELS TURN GAME OVER TO FRESNO STATE IN FRIDAY LOSS

**FRESNO, Calif. (UNLVRebels.com) -** UNLV football (2-5/0-3) lost 56-27 at Bulldog Stadium as Fresno State (3-3/1-1) took advantage of a stunning amount of Rebel turnovers to win going away.

| | | | | | | |
|---|---|---|---|---|---|---|
| UNLV | 3 | 14 | 3 | 7 | -- | 27 |
| FRESNO ST. | 7 | 21 | 7 | 21 | -- | 56 |

FIRST QUARTER
UNLV - Gutierrez 22-yard field goal 11:17
FS - Rivers 7-yard run (Silva kick) 5:19
SECOND QUARTER
UNLV - Grimes 12-yard pass from Oblad (Gutierrez kick) 13:51
FS - Hokit 1-yard run (Silva kick) 13:19
FS - Rivers 11-yard run (Silva kicks) 4:33
UNLV - Bean 60-yard pass from Oblad (Gutierrez kick) 1:44
FS - Reyna 3-yard run (Silva kick) 0:41
THIRD QUARTER
UNLV - Gutierrez 22-yard field goal 9:03
FS - Rice 18-yard fumble recovery (Silva kick) 3:49
FOURTH QUARTER
FS - Rice 12-yard pass from Reyna (Silva kick) 12:19
FS - Hokit 1-yard run (Silva kick) 11:50
FS - Hokit 6-yard run (Silva kick) 9:58
UNLV - Grimes 12-yard pass from Oblad (Gutierrez kick) 5:16

| | UNLV | FS |
|---|---|---|
| First Downs | 21 | 21 |
| Rushes-Yards | 40-157 | 36-260 |
| Passing Yards | 257 | 229 |
| Passes C-A-I | 16-34-3 | 16-23-0 |
| Total Offense (Plays-Yds) | 74-414 | 59-489 |
| Fumble Returns-Yards | 0-0 | 1-18 |
| Punt Returns-Yards | 1-0 | 1-19 |
| Kickoff Returns-Yards | 7-162 | 4-81 |
| Interception-Yards | 0-0 | 3-57 |
| Punts (Number-Avg) | 3-37.7 | 2-44.0 |
| Fumbles-Lost | 2-2 | 1-0 |
| Penalties-Yards | 7-51 | 5-40 |
| Possession Time | 32:16 | 27:44 |
| Sacks-Yards | 0-0 | 0-0 |

RUSHING: UNLV-C. Williams 25-82; Magyar 10-44; Collins 1-23; Oblad 4-8. FS-Cropper 2-91; Rivers 14-51; Reyna 4-47; Hokit 7-33; Johnson 4-26; Wooldridge 1-8; Carroll 3-5; Team 1-(-1).

PASSING: UNLV-Oblad 16-34-3-257. FS-Reyna 16-23-0-229.

RECEIVING: UNLV-Grimes 4-45; Woods Jr. 3-41; Bean 2-105; Jenkins 2-25; C. Williams 2-25; Stevenson 2-8; T. Collins 1-8. FS-Wheatfall 4-86; Pope 4-31; Grim 2-60; Rivers 2-6; Sutton 1-25; Rice 1-12; Brooks 1-7; Edwards 1-2.

INTERCEPTIONS: UNLV-None. FS- Hokit 1-0.

FUMBLES: UNLV-C. Williams 1-1; Magyar 1-1. FS-Hokit 1-0.

SACKS: UNLV-None. FS-None.

TACKLES: UNLV-Flowers 8; R. Jackson 5; Austrie 5; White 4; Gibbs 4; Plummer 4; Salu 4; Hester II 3; Uasike 3; Francis 3; Godfrey 2; Viramontes 2; Ajiake 1; Alexander 1; Walsh 1; Johns 1; C. Williams 1; Oblad 1; Magyar 1; McCoy 1; Windmon 1. FS-Rice 10; Walker 9; Hughes 7; Mosby 7; Free 6; Bryant 4; Bailey 3; Iakopo 3; Johnson 2; Jordan 2; Atkins 2; Coleman 2; Perry 1; Kelly 1; Langley 1; Hicks 1; McCoy 1; Cruz 1.

Redshirt freshman quarterback **Kenyon Oblad** threw for a career-high three touchdowns but also a career-high three interceptions while the UNLV defense, after early success, could not prevent a slew of big plays by the Bulldog offense. The Rebels also lost a pair of fumbles.

THE TURNING POINT: After Fresno State lost momentum by missing a 20-yard field goal attempt with four minutes left in the third quarter, **Charles Williams** on the very next play and the Bulldogs scooped and scored to take a 35-20 lead. It marked the first fumble returned for a TD by a UNLV opponent since Howard did it on Sept. 2, 2017. Fresno State outscored UNLV 28-0 after the lost fumble.

STAT OF THE GAME: UNLV failed to force a turnover for the third time this season and lost the turnover battle by an eye-popping 5-0 margin as the Bulldogs scored 28 points off turnovers. The Rebels' previous six opponents this season combined for only 31 total points off turnovers.

REBEL OF THE GAME: Sophomore **Noah Bean** became the first UNLV player this season to post at least 100 yards receiving in a game (and first overall since **Darren Woods** had exactly 100 vs. San Diego State on Nov. 10, 2018). **Bean** also became the first UNLV tight end to reach 100 yards receiving in a game since **Greg Estandia** had 120 on 10 catches vs. Utah in 2005. **Bean** only needed the first half to do it as he had 105 yards on just two catches at the break.

#### REBEL NOTES

- Each side finished with 21 total first downs
- UNLV fell to 8-7-1 all-time in games played on Friday
- **Kenyon Oblad's** three touchdown passes meant the freshman has hit for at least two in three consecutive games
- **Randal Grimes** had two 12-yard touchdown receptions, which gave him a team-leading four scores through the air this season
- **Daniel Gutierrez** made both of his field goal attempts to push his streak to five straight
- UNLV has not won away games in back-to-back weeks since 2000 when it traveled to San Diego State on Nov. 25 (W, 31-24) and Hawaii (W, 34-32) on Dec. 2
- Fresno State RB **Jalen Cropper's** 82-yard scamper was the longest allowed by UNLV since **Tyler Ervin** of SJSU went 83 yards on Oct. 4, 2014
- Fresno State missed three field goal attempts in the game (46, 50 and 20)
- Fresno native **Charles Williams**, playing in his hometown for the first time as a Rebel, finished with 107 all-purpose yards, including 82 rushing yards on 25 attempts

## SAN DIEGO ST. 20
## UNLV 17

**GAME 8**

Sam Boyd Stadium • Las Vegas
Oct. 26, 2019 • Att. 19,652

CBS SPORTS NETWORK

### REBEL RALLY FALLS INCHES SHORT IN LOSS TO SAN DIEGO STATE

**LAS VEGAS (UNLVRebels.com) -** UNLV's potential game-tying field goal attempt hit the right upright and allowed first-place San Diego State (7-1/4-1) to escape with a 20-17 win at Sam Boyd Stadium.

The Rebels fell to 2-6 overall and 0-4 in Mountain West play after staging a second-half rally that finished just inches short. Kicker **Daniel Gutierrez's** miss from 42 yards, which had plenty of distance, came with just 37 seconds remaining and snapped his streak of six successful field goal attempts.

| | | | | | | |
|---|---|---|---|---|---|---|
| SDSU | 14 | 3 | 3 | 0 | -- | 20 |
| UNLV | 0 | 7 | 3 | 7 | -- | 17 |

FIRST QUARTER
SDSU - Dedeaux 49-yard pass from Agnew (Araiza kick) 7:23
SDSU - McDonald 0-yard blocked punt return (Araiza kick) 0:52
SECOND QUARTER
SDSU - Araiza 25-yard field goal 3:01
UNLV - Grimes 58-yard pass from Oblad (Gutierrez kick) 1:26
THIRD QUARTER
UNLV - Gutierrez 22-yard field goal 8:34
SDSU - Araiza 34-yard field goal 0:00
FOURTH QUARTER
UNLV - Fauolo 2-yard pass from Oblad (Gutirrez kick) 5:57

| | SDSU | UNLV |
|---|---|---|
| First Downs | 18 | 18 |
| Rushes-Yards | 37-150 | 33-121 |
| Passing Yards | 185 | 255 |
| Passes C-A-I | 14-23-1 | 21-39-0 |
| Total Offense (Plays-Yds) | 60-335 | 72-376 |
| Fumble Returns-Yards | 0-0 | 0-0 |
| Punt Returns-Yards | 5-55 | 3-10 |
| Kickoff Returns-Yards | 3-37 | 0-0 |
| Interception-Yards | 0-0 | 1-13 |
| Punts (Number-Avg) | 6-43.7 | 6-38.3 |
| Fumbles-Lost | 0-0 | 2-0 |
| Penalties-Yards | 4-44 | 7-42 |
| Possession Time | 28:01 | 31:59 |
| Sacks-Yards | 3-16 | 2-15 |

RUSHING: SDSU-Washington 16-89; Williams 6-31; Jasmin 5-25; Bell 4-11; Team 1(-1), Dedeaux 1(-2); Agnew 4-(-3). UNLV-C. Williams 19-113; T. Collins 3-21; Magyar 3-12; Beaudry 1-0; Team 1(-1); Oblad 6(-24).

PASSING: SDSU-Agnew 14-23-1-185. UNLV-Oblad 21-39-0-255.

RECEIVING: SDSU-Smith 7-78; Matthews 2-15; Dedeaux 1-49; Bellinger 1-20; Busbee 1-12; Houston 1-9; Bell 1-2. UNLV-Grimes 5-121; Bean 3-38; T. Collins 3-31; Woods Jr. 2-20; Jenkins 2-20; Gasser 2-10; Reese 2-8; Fauolo 2-7.

INTERCEPTIONS: SDSU-None. UNLV-Flowers 1-13.

FUMBLES: SDSU-None. UNLV-C. Williams 1-0; Oblad 1-0.

SACKS: SDSU-Banks 1-1; Cheatum 0-1; Tavai 0-1; Barcoo 0-1. UNLV-R. Jackson 1-0; McCoy 1-0.

TACKLES: SDSU-Tr. Thompson 12; Tezino 10; Johnson 9; Barcoo 6; Aleki 6; Hall 4; Banks 3; Cheatum 3; Tavai 3; Ta. Thompson 2; Thomas 2; Mailangi 1; Busbee 1; Scott 1; McDonald 1; Himphill 1; Williams 1; Hawkins 1; Cassidy 1. UNLV-Hester II 11; White 8; R, Jackson 8; Plummer 7; Austrie 6; McCoy 5; Gibbs 4; Flowers 2; Uasike 2; Windmon 2; N. Neal 1; J. Neal 1; Ajiake 1; Beaudry 1; B. Jackson 1; Alexander 1; Lewis 1; Johns 1; T. Jackson 1.

Aided by a blocked punt for a touchdown, the Aztecs sprinted to a 17-0 lead before UNLV freshman quarterback **Kenyon Oblad** found **Randal Grimes** for a 58-yard touchdown just before halftime. The teams traded field goals in the third quarter and **Oblad** hit tight end **Gio Fauolo** from two yards out with just under six minutes left to score what proved to be the final points of the game.

UNLV was in position to tie or win it late thanks to **Oblad** hitting **Grimes** for a 42-yard completion on a fourth-and-24 play.

STAT OF THE GAME: UNLV started its eighth different quarterback in the last eight years vs. the Aztecs.

REBEL OF THE GAME: Junior linebacker **Ferrell Hester II** out of Las Vegas finished with a team-high 11 total tackles, including 1.5 TFL to help limit SDSU's offense to just 13 points (along with a special teams score). The product of Bishop Gorman High School teamed with **Montrice Johns** to stop **Juwan Washington** one yard short of a first down to force a punt and set up the dramatic final drive by UNLV.

#### REBEL NOTES

- UNLV played at home for just the second time in the last 49 days
- This marked the second straight meeting between these teams that was decided by three points. UNLV won 27-24 last year in San Diego
- **Charles Williams** finished with 113 yards on 19 carries to post his fourth 100-yard game of the season and seventh of his career. The junior also moved up two spots on UNLV's career rushing yards list and now sits in eighth place with 1,981
- **Randal Grimes** turned in his first 100-yard receiving game as a collegian, finishing with 121 yards on five catches, including one touchdown. It marked the most receiving yards for a Rebel since **Tyleek Collins** had 170 at San Jose State Oct. 27, 2018
- **Grimes** caught a touchdown pass for the third straight game
- LB **Rayshad Jackson** picked up his second QB sack of the season on the first drive to force a SDSU punt. **Jackson** finished with a game-high 3 TFL
- **Gabe McCoy** also turned in his second sack of the season
- **Kenyon Oblad** threw at least two touchdown passes for the fourth consecutive game
- **Randal Grimes** caught a touchdown pass for the third straight game
- Senior CB **Jericho Flowers** brought in his fourth career interception on a key play in the fourth quarter. It marked UNLV's first pick of the season by anyone but **Javin White**. **Flowers** also had a fourth-quarter interception in UNLV's win at San Diego State last season

## UNLV 17
## COLORADO ST. 37

**GAME 9**

Canvas Stadium • Fort Collins, Colorado
Nov. 2, 2019 • Att. 24,103

AT&T SPORTSNET

### REBELS FORCED TO PLAY CATCH UP IN LOSS AT COLORADO STATE

**FORT COLLINS, Colo. (UNLVRebels.com) -** UNLV football (2-7/0-5) fell behind immediately and could not get out of the hole during a 37-17 loss at Colorado State (4-5/3-2).

In what was the Rebels' first visit to three-year-old Canvas Stadium, the game could not have started better for the home team, which brought the opening kickoff back 99 yards for a touchdown. Taking advantage of optimal field position, the Rams built a 24-0 lead at halftime before UNLV finally got on the board with a 37-yard field goal in the third quarter.

Redshirt freshman quarterback **Kenyon Oblad** threw two fourth-quarter touchdown passes as part of his 280-yard effort but was sacked five times on the day. **Oblad** did tie **Omar Clayton's** (2008) school record for consecutive games throwing at least two touchdowns with five.

STAT OF THE GAME: UNLV actually finished with more first downs than CSU (24-23) but was forced to go for it on fourth down four times because of CSU's big early lead.

REBEL OF THE GAME: Senior linebacker **Rayshad Jackson** was all over the field, finishing with a game-high 14 total tackles, including two TFL.

| | | | | | | |
|---|---|---|---|---|---|---|
| UNLV | 0 | 0 | 3 | 14 | -- | 17 |
| CSU | 21 | 3 | 3 | 10 | -- | 37 |

FIRST QUARTER
CSU - Hawkins 99-yard kickoff return (Poduska kick) 14:46
CSU - McElroy 18-yard run (Poduska kick) 10:48
CSU - Thomas 11-yard run (Poduska kick) 0:11
SECOND QUARTER
CSU - Camper 50-yard field goal 7:58
THIRD QUARTER
UNLV - Gutierrez 37-yard field goal 9:39
CSU - Poduska 23-yard field goal 3:13
FOURTH QUARTER
CSU - Poduska 24-yard field goal 10:08
UNLV - Grimes 14-yard pass from Oblad (Gutierrez kick) 7:08
CSU - Hunter 5-yard run (Poduska kick) 3:24
UNLV - Woods Jr. 15-yard pass from Oblad (Gutierrez kick) 1:39

| | UNLV | CSU |
|---|---|---|
| First Downs | 24 | 23 |
| Rushes-Yards | 31-107 | 36-174 |
| Passing Yards | 280 | 254 |
| Passes C-A-I | 22-40-0 | 19-29-0 |
| Total Offense (Plays-Yds) | 71-387 | 65-428 |
| Fumble Returns-Yards | 0-0 | 0-0 |
| Punt Returns-Yards | 2-12 | 4-61 |
| Kickoff Returns-Yards | 1-20 | 1-99 |
| Interception-Yards | 0-0 | 0-0 |
| Punts (Number-Avg) | 4-41.8 | 2-46.5 |
| Fumbles-Lost | 1-0 | 0-0 |
| Penalties-Yards | 4-46 | 11-129 |
| Possession Time | 28:15 | 31:45 |
| Sacks-Yards | 0-0 | 5-25 |

RUSHING: UNLV-C. Williams 17-83; Magyar 5-34; Bean 1-4; T. Collins 1(-1); Oblad 7(-13). CSU-Hunter 12-79; McElroy 7-31; Thomas 7-30; Wright 3-21; O'Brien 5-9; Fulton 1-3; Hawkins 1-1.

PASSING: UNLV-Oblad 22-39-0-280; Team 0-1-0-0. CSU-O'Brien 17-27-0-234; McCoy 2-2-0-20.

RECEIVING: UNLV-Grimes 7-92; T. Collins 4-18; Bean 3-37; Fauolo 2-60; Magyar 2-16; Gasser 1-18; Stevenson 1-18; Woods Jr. 1-15; Minor 1-6. CSU-Jackson 6-133; Wright 4-26; Thomas 4-14; McBride 2-29; Scott 1-40; Craig-Myers 1-10; McElroy 1-2.

INTERCEPTIONS: UNLV-None. CSU- None.

FUMBLES: UNLV-Oblad 1-0. CSU-None.

SACKS: UNLV-None. CSU-Bates 1-0; Hubbard 1-0; Stewart 1-0; Phillips 1-0; Dickens 1-0.

TACKLES: UNLV-R. Jackson 14; Hester II 10; White 9; Flowers 7; Austrie 5; Lewis 5; Francis 5; McCoy 3; Johns 3; B. Jackson 3; Ajiake 3; Manoa 2; Uasike 2; Fahina 2; N. Neal 2; Viramontes 1; Afalava 1; Graves 1. CSU-Hicks 11; Carter 9; Jackson 6; Jones 6; Stewart 5; Cameron 4; Neal 4; Bates 4; Hawkins 3; Francis 3; Folsom 3; Golden 3; Hubbard 3; Phillips 2; Dickens 2; McBride 2; Crossley 1; Rufran 1; Pannunzio 1; Kamara 1; McDonald 1; Paogofie 1; Brinnon 1; Bombek 1.

#### REBEL NOTES

- Kickoff temperature was 43 degrees and sunny in Fort Collins with snow only remaining on the edges of the stadium

- CSU marked the first kickoff return for a score by a Rebel opponent since Minnesota did it in 2013

- With his 83 net yards rushing, junior **Charles Williams** became the eighth Rebel in history to reach the 2,000 yard mark and passed **Joe Haro** into seventh place on the school's career rushing list with 2,064 yards

- Tight end **Noah Bean** suffered a big hit after a catch and was later transported to a local hospital for testing. He finished with three receptions for 37 yards along with rushing for a first down conversion on a four-yard gain

- CSU has now won seven straight over UNLV in Fort Collins

## HAWAII 21
## UNLV 7

**GAME 10**

Sam Boyd Stadium • Las Vegas
Nov. 16, 2019 • Att. 21,317

SPECTRUM SPORTSNET

### HAWAII RALLIES TO TAKE NINTH ISLAND SHOWDOWN

**LAS VEGAS (UNLVRebels.com) -** UNLV football (2-8/0-6) wasted a tremendous defensive effort in a 21-7 loss at the hands of Hawai'i (7-4/4-3) at Sam Boyd Stadium.

The third Ninth Island Showdown sponsored by the California Hotel saw the Rebels put up the only points of the first quarter with a 31-yard **Kenyon Oblad** touchdown pass to **Darren Woods Jr.** The game was tied at 7 in the third quarter when the Rainbow Warriors took the lead for the first time with a defensive score.

UNLV's **Jericho Flowers** had two interceptions and dropped another potential pick -- all part of three first-quarter turnovers forced by the home team, which also added a goal-line stand and a blocked field goal attempt on the day.

THE TURNING POINT: With the game all knotted at 7 and less than two minutes left in the third quarter, Hawai'i CB **Cortez Davis** grabbed an interception and rumbled 43 yards into the end zone to swing all momentum to the visitors.

STAT OF THE GAME: UNLV forced more turnovers in the first quarter – three – than its previous 12 quarters combined.

REBEL OF THE GAME: Senior CB **Jericho Flowers** hauled in the fifth and sixth career interceptions of his career, leading to the benching of Hawaii's starting quarterback.

| | | | | | | |
|---|---|---|---|---|---|---|
| HAWAII | 0 | 7 | 7 | 7 | -- | 21 |
| UNLV | 7 | 0 | 0 | 0 | -- | 7 |

FIRST QUARTER
UNLV - Woods Jr. 31-yard pass from Oblad (Gutierrez kick) 2:06
SECOND QUARTER
UH - McDonald 1-yard run (Meskell kick) 0:22
THIRD QUARTER
UH - Davis 43-yard interception return (Meskell kick) 1:33
FOURTH QUARTER
UH - McDonald 2-yard run (Meskell kick) 11:31

| | HAWAII | UNLV |
|---|---|---|
| First Downs | 27 | 13 |
| Rushes-Yards | 39-185 | 27-117 |
| Passing Yards | 257 | 118 |
| Passes C-A-I | 24-35-2 | 10-22-2 |
| Total Offense (Plays-Yds) | 74-442 | 49-235 |
| Fumble Returns-Yards | 0-0 | 1-11 |
| Punt Returns-Yards | 4-21 | 1-3 |
| Kickoff Returns-Yards | 1-13 | 1-19 |
| Interception-Yards | 2-45 | 2-35 |
| Punts (Number-Avg) | 2-43.0 | 6-42.5 |
| Fumbles-Lost | 2-1 | 0-0 |
| Penalties-Yards | 4-23 | 3-40 |
| Possession Time | 36:45 | 23:15 |
| Sacks-Yards | 1-7 | 0-0 |

RUSHING: HAWAII-Reed 22-90; McDonald 11-43; Victor 1-42; Holly III 4-8; Cordeiro 1-2. UNLV-Magyar 9-65; C. Williams 14-57; Team 1-(-2); Oblad 3-(-3).

PASSING: HAWAII-McDonald 20-26-0-211; Cordeiro 4-9-2-46. UNLV-Oblad 10-22-2-118.

RECEIVING: HAWAII-Smart 9-106; Byrd II 5-60; Sharsh 5-39; Ward 4-52; Holly III 1-0. UNLV-Woods Jr. 6-63; Fauolo 3-57; T. Collins 1-(-2).

INTERCEPTIONS: HAWAII-Davis 1-43; Scott 1-2. UNLV-Flowers 2-35.

FUMBLES: HAWAII-Smart 1-1; Byrd II 1-0. UNLV-None.

SACKS: HAWAII-CHOI 1-0. UNLV-None.

TACKLES: HAWAII-Matautia 7; Farris II 6; Okeke 4; Pritchard 4; Ford 3; Muasau 3; Bethley 3; Hune 2; Davis 2; Eletise 1; Keliiliki 1; Choi 1; Vaipulu 1; Seei 1; Matthews 1' Ta'ala 1; Keene 1; Williams 1. UNLV-Austrie 8; R, Jackson 8; McCoy 7; Lewis 6; White 6; B. Jackson 5; Uasike 3; Graves 2; Ajiake 2; Dehdashtian 2; Magyar 2; Francis 2; Hamm 2; Windmon 1; Flowers 1; Gibbs 1; Manoa 1; N. Neal 1.

#### REBEL NOTES

- Former UNLV receiving great **Devante Davis** served as the UNLV Honorary Captain for #SBSFarewell, representing all of the players of the 2010s decade
- Kickoff temperature was 79 degrees on a gorgeous mid-November day in Southern Nevada
- This marked Hawaii's first win in Las Vegas since 2007 and was just the second time in the last 11 years that the visiting team won in this series (UNLV in Honolulu in 2016)
- A year after Hawai'i benched starter **Cole McDonald** for **Chevan Cordeiro** in the second half vs. the Rebels, UH this time benched **Corderio** in favor of **McDonald** in the second quarter. Both changes were successful as the Warriors came back to win the games
- With the score tied at 7, defensive lineman **Montrice Johns** blocked a 35-yard UH field goal attempt, marking the second time the former JC transfer has tipped a ball in his two seasons (vs. PVAMU in 2018)
- **Kenyon Oblad** saw his school-record tying streak of throwing at least two touchdown passes snapped at five. Only he and **Omar Clayton** (2008) have pulled off the feat
- **Randal Grimes** did not record a reception for the first time as a Rebel and snapped his four-game streak of catching a touchdown
- UNLV forced three turnovers in a game for the first time since also snagging three vs. UNR in the 2018 season finale
- **Darren Woods'** 31-yard catch and run into the end zone was the ninth score of his career
- UH came in with the conference's top two scoring receivers but it was QB **McDonald** who scored both of his team's offensive TDs with a pair of short rushes

## SAN JOSE STATE 35
## UNLV 38

GAME 11

Sam Boyd Stadium • Las Vegas
Nov. 23, 2019 • Att. 17,373

AT&T SPORTSNET

# FITTING FAREWELL: REBELS SEND SAM BOYD STADIUM OUT IN STYLE

**LAS VEGAS (UNLVRebels.com) -** In its 299th appearance at Sam Boyd Stadium, UNLV football (3-8/1-6) sent its home of 49 years out in style with a thrilling 38-35 victory over San Jose State (4-7/1-6) on Senior Day at Sam Boyd Stadium.

With more than 200 former UNLV football players on hand, including most taking part in the pre-game coin toss, the Rebels forced five turnovers in a game for the first time since Idaho State coughed up a total of six on Sept. 26, 2015. The most important came with just seconds remaining and the Spartans looking to get into the end zone to win or at least send the game into overtime with a chip-shot field goal. Instead, star SJSU quarterback **Josh Love** threw his fourth interception of the day when safety **Greg Francis** tipped a ball that defensive tackle **Kolo Uasike** came down with at the UNLV four-yard line.

UNLV improved its record at the stadium to 157-139-3 since it opened in the middle of October in 1971. The Rebels' next home game will take place August 29, 2020, when they host Cal at the new Allegiant Stadium closer to campus.

The Rebels were led offensively by junior running back **Charles Williams**, who finished with a career-high 186 yards and three touchdowns, including the game-winner from one-yard out with 1:15 left. Freshman quarterback **Kenyon Oblad** threw for 203 yards and two touchdowns while receiver **Randal Grimes** had his second 100-yard game as a Rebel, finishing with a career-high 130 yards on six catches, including one touchdown. The longest of those half-dozen receptions, a 38-yarder, set up the game-winner. Defensively, **Rayshad Jackson** led all tacklers with 12 total takedowns. Cornerback **Jericho Flowers** had perhaps his best game as a Rebel, totaling 10 tackles, one TFL, one fumble recovery and his team-leading fourth interception of the season.

STAT OF THE GAME: SJSU entered the game having allowed just 7 points off turnovers this season and UNLV scored 21 points off of its five takeaways.

REBEL OF THE GAME: Senior RB **Charles Williams** tied a career-high with three rushing touchdowns while posting a career-best 186 yards on 27 carries. He became the ninth different Rebel in history to reach 1,000 yards in a season (12 total times) after opening the scoring with a 12-yard run into the end zone, and then a four- and one-yarder in the fourth quarter.

| | | | | | | |
|---|---|---|---|---|---|---|
| SJSU | 6 | 0 | 22 | 7 | -- | 35 |
| UNLV | 7 | 14 | 3 | 14 | -- | 38 |

FIRST QUARTER
UNLV - C. Williams 12-yard run (Gutierrez kick) 10:02
SJSU - Packer 1-yard run (Mercurio kick) 3:51
SECOND QUARTER
UNLV - Zeon III 7-yard pass from Oblad (Gutierrez kick) 14:19
UNLV - Grimes 35-yard pass from Oblad (Gutierrez kick) 9:37
THIRD QUARTER
SJSU - Packer 65-yar pass from Love (Holiness pass from Love) 10:07
UNLV - Gutierrez 45-yard field goal 7:05
SJSU - Snyder 4-yard run (Mercurio kick) 1:04
SJSU - Foley 26-yard pass from Love (Mercurio kick) 0:00
FOURTH QUARTER
UNLV - C. Williams 4-yard run (Gutierrez kick) 10:09
SJSU - Walker 25-yard pass from Love (Mercurio kick) 6:17
UNLV - C. Williams 1-yard run (Gutierrez kick) 1:15

| | SJSU | UNLV |
|---|---|---|
| First Downs | 26 | 21 |
| Rushes-Yards | 21-99 | 38-252 |
| Passing Yards | 465 | 203 |
| Passes C-A-I | 37-56-4 | 21-36-1 |
| Total Offense (Plays-Yds) | 77-564 | 74-455 |
| Fumble Returns-Yards | 0-0 | 0-0 |
| Punt Returns-Yards | 1-10 | 1-4 |
| Kickoff Returns-Yards | 3-54 | 3-19 |
| Interception-Yards | 1-0 | 3-3 |
| Punts (Number-Avg) | 4-42.0 | 6-42.3 |
| Fumbles-Lost | 1-1 | 3-0 |
| Penalties-Yards | 12-106 | 11-76 |
| Possession Time | 29:45 | 30:15 |
| Sacks-Yards | 0-0 | 0-0 |

RUSHING: SJSU-Packer 16-78; Holiness 4-17; Snyder 1-4. UNLV-C. Williams 27-186; Magyar 7-44; Oblad 3-23; Team 1-(-1).

PASSING: SJSU-Love 37-56-4-465. UNLV-Oblad 21-36-1-203.

RECEIVING: SJSU-Walker 12-133; Hamilton 6-119; Gaither 6-70; Packer 5-78; Foley 3-37; Deese 2-11; Braddock 1-9; Crump 1-5; Humphreys 1-3. UNLV-Grimes 6-130; Stevenson 6-44; Magyar 3-1; Bean 2-15; Fauolo 2-7; Zeon III 2-6.

INTERCEPTIONS: SJSU-Webb 1-0. UNLV-Graves 1-7; Uasike 1-0; White 1-(-1); Flowers 1-(-3).

FUMBLES: SJSU-Packer 1-1. UNLV-Oblad 1-0; Gasser 1-0; Flowers 1-0.

SACKS: SJSU-None. UNLV-None.

TACKLES: SJSU-Aguayo 9; Osuna 8; Lenard 6; Harmon 6; Webb 5; Latu 4; Fehoko 4; Zigler 3; Shelton 3; Hall 3; Talauati 3; Ezell 3; Tolefree 3; Johnson 2. UNLV-R. Jackson 12; Flowers 10; Lewis 9; Austrie 7; White 6; Hester II 5; B. Jackson 4; Uasike 3; Ezinwa 2; Francis 2; N. Neal 2.

### REBEL NOTES

- 19 Rebel seniors were honored on the field before the game
- Former UNLV quarterback great **Randall Cunningham** served as the final UNLV Honorary Captain for the season-long #SBSFarewell campaign, representing all 1,500 Rebel lettermen
- Kickoff temperature was 62 degrees on a gorgeous late-November day in Southern Nevada
- **Javin White** moved into a tie for sixth place at UNLV with his ninth career interception
- After forcing just one total turnover in the previous three games, UNLV's defense has forced a combined eight in the last two games (3 vs. Hawaii and 5 vs. SJSU)
- Tight end **Shelton Zeon III** hauled in his first collegiate catch -- a seven-yard touchdown pass from **Kenyon Oblad** in the second quarter
- **Daniel Gutierrez** hit a career-long 45-yard field goal in the third quarter to give UNLV a 24-14 lead
- Half of the Rebels' four interceptions came from their two team leaders in the category (one each for **Javin White** and **Jericho Flowers**) while the other half were brought in by defensive linemen (**Jalen Graves** and **Kolo Uasike**)
- **Oblad** threw for at least two touchdown passes for the sixth time in his seven starts as a Rebel
- UNLV got it first Mountain West victory of the season, helping it avoid just its second winless campaign in league action
- The Rebels defeated SJSU in back-to-back home meetings for only the second time and first time since 1992 and '94
- There were zero quarterback sacks in the game and **Oblad** finished with a career-best 23 net yards rushing on three carries

## UNLV 33
## UNR 30 (OT)

GAME 12

Mackay Stadium • Reno, Nevada
Nov. 30, 2019 • Att. 16,683

AT&T SPORTSNET

# REBELS WORK OVERTIME TO KEEP CANNON RED

**RENO, Nev. (UNLVRebels.com) -** The coldest Battle for the Fremont Cannon on record turned into another heated battle as visiting UNLV (4-8/2-6) emerged with a 33-30 overtime victory over UNR (7-5/4-4) at Mackay Stadium.

The victory also gave UNLV Athletics three points and a 9-3 lead in the Silver State Series presented by IBEW and Nevada Donor Network.

Rebel quarterback **Kenyon Oblad** showed surgical precision while throwing for three touchdowns, the last one being the game-winner to fellow-freshman **Steve Jenkins** on third-and-four at the 19-yard line after the Wolf Pack had taken its first lead of the game on a 42-yard field goal to open overtime.

With a temperature of 29 degrees at kickoff, the Rebels started out scorching hot, taking a 17-0 lead in the first quarter powered by an 80-yard scoring romp by the league's leading rusher Charles Williams. The Rebels led 24-13 at halftime but, after a scoreless third quarter, UNR rallied with two touchdowns during the last seven minutes to tie things at 27 before the OT theatrics.

In a game with no turnovers, the UNLV defense was led by a couple of senior DBs -- cornerback **Jericho Flowers** posted a game-high 15 tackles with two pass breakups while linebacker **Javin White** contributed 11 tackles and a key quarterback sack and pass breakup.

**Tony Sanchez** closed his five-year career at the school by becoming only the third UNLV head coach to earn more than two victories over the in-state rival. His 3-2 mark against the Pack joined **John Robinson** (5-1 from 1999-2005) and **Tony Knap** (3-1 from 1976-81) while Sanchez's final overall record settled at 20-40.

STAT OF THE GAME: This marked the first overtime game played between UNLV and UNR and the smallest margin of victory (three points) since the very first meeting was decided by just two points in 1969 (UNR 30-28 in Reno).

REBEL OF THE GAME: **Kenyon Oblad** was sensational, completing 13 of his first 14 pass attempts en route to a 16-of-22 day for 229 yards and no turnovers. He has thrown at least one touchdown pass in all eight starts as a Rebel and at least two scoring throws in all but one of those outings.

| | | | | | | |
|---|---|---|---|---|---|---|
| UNLV | 17 | 7 | 0 | 3 | 6 -- | 33 |
| UNR | 0 | 13 | 0 | 14 | 3 -- | 30 |

FIRST QUARTER
UNLV - Gutierrez 40-yard field goal 10:19
UNLV - C. Williams 80-yard run (Gutierrez kick) 4:43
UNLV - Stevenson 32-yard pass from Oblad (Gutierrez kick) 1:38
SECOND QUARTER
UNR - Lee 2-yard run (Pettit kick) 13:09
UNR - Talton 27-yard field goal 8:02
UNR - Talton 31-yard field goal 3:10
UNLV - Jenkins 75-yard pass from Oblad (Gutierrez kick) 2:58
FOURTH QUARTER
UNLV - Gutierrez 50-yard field goal 9:08
UNR - Christian 24-yard pass from Strong (Talton kick) 6:47
UNR - Lee 1-yard run (Talton kick) 1:32
OVERTIME
UNR - Talton 42-yard field goal 15:00
UNLV - Jenkins 19-yard pass from Oblad 15:00

| | UNLV | UNR |
|---|---|---|
| First Downs | 15 | 28 |
| Rushes-Yards | 34-183 | 37-108 |
| Passing Yards | 229 | 351 |
| Passes C-A-I | 16-22-0 | 33-54-0 |
| Total Offense (Plays-Yds) | 56-412 | 91-459 |
| Fumble Returns-Yards | 0-0 | 0-0 |
| Punt Returns-Yards | 0-0 | 4-48 |
| Kickoff Returns-Yards | 0-0 | 3-58 |
| Interception-Yards | 0-0 | 0-0 |
| Punts (Number-Avg) | 5-43.6 | 5-43.4 |
| Fumbles-Lost | 0-0 | 1-0 |
| Penalties-Yards | 8-49 | 7-50 |
| Possession Time | 25:13 | 34:47 |
| Sacks-Yards | 3-23 | 2-13 |

RUSHING: UNLV-C. Williams 20-138; Reese 6-37; Magyar 3-11; Oblad 5-(-3). UNR-Lee 11-44; Taua 15-43; Moore 2-18; Putman 1-4; Strong 7-1; Team 1-(-2).

PASSING: UNLV-Oblad 16-22-0-229. UNR-Strong 33-54-0-351.

RECEIVING: UNLV-Jenkins 5-140; Stevenson 3-49; Gasser 3-22; Fauolo 1-10; Magyar 1-4; C. Williams 1-2; J. Neal 1-2; Bean 1-0. UNR-Cooks 12-151; Christian 11-98; Putman 5-69; O'Leary-Orange 3-28; Lockhart 1-3; Taua 1-2.

INTERCEPTIONS: UNLV-None. UNR- None.

FUMBLES: UNLV-None. UNR-Team 1-0.

SACKS: UNLV-Johns 1-0; Austrie 1-0; White 1-0. UNR-Green 1-0; Peterson 1-0.

TACKLES: UNLV-Flowers 15; White 11; R. Jackson 8; Francis 7; Uasike 5; Johns 5; Lewis 5; Austrie 4; McCoy 4; Hester II 4; Ajiake 2; Hicken 1; B. Jackson 1; Fahina 1; Magyar 1; Afalava 1; Ezinwa 1; Graves 1; J. Neal 1; Windmon 1. UNR-Arnold 8; Williams 6; Brown 5; Muhammad 5; Sekona 5; Lee 4; Sewell 4; Adams 3; Hall 3; Hammond 3; Peterson 2; Fotofili 2; Miranda 1; Green 1.

### REBEL NOTES

- Junior RB **Charles Williams** posted his sixth 100-yard game of the season and ninth of his career with 138 net yards on 20 carries. He finished the season with 1,237 yards (seventh-most in school history) and 11 touchdowns
- **Daniel Gutierrez** made both of his field goal attempts, including a key, career-long 50-yarder in the fourth quarter, to finish 11 of 14 on the year. It marked the 21st field goal of 50 yards or longer in UNLV history and the first since Evan Pantels' 53-yarder in 2017
- Senior punter **Hayes Hicken** finished with an average of 43.6 yards on five attempts and closed his career with the third-highest average in UNLV history at 43.7.
- **Steve Jenkins** became the third different Rebel to turn in a 100-yard receiving day, finishing with 140 yards on five receptions. Along with his game-winner in OT, **Jenkins** went 75 yards on a pass from **Oblad** in the second quarter to halt a streak of 13 straight points by UNR
- UNLV improved to 6-10 all-time in overtime games
- The Rebels won only their second OT game on the road (won 23-20 at Arizona State in 2008)
- UNLV won its final game of the season in back-to-back years for the first time since 2002-03
- The Rebels improved to 7-14 all-time in games played in Reno, including taking three of their last four trips to Mackay Stadium
- Paired with last week's 38-35 victory over SJSU, UNLV won back-to-back games by three points or less for the third time in history (1976 won 21-19 over Montana and 28-26 over South Dakota and 2008 won 23-20 in OT at ASU and 34-31 in OT over Iowa State)

# THE LAST TIME

A KICKOFF WAS RETURNED FOR A TOUCHDOWN
UNLV: 98 yards by Deante' Purvis vs. Colorado State, Oct. 29, 2011
OPP: 99 yards by Anthony Hawkins at Colorado State, Nov. 2, 2019

A PUNT WAS RETURNED FOR A TOUCHDOWN
UNLV: 52 yards by Troy Mason vs. San Diego State, Oct. 13, 2001
OPP: 59 yards by DJ May vs. Wyoming, Nov. 12, 2016

A BLOCKED PUNT WAS RETURNED FOR A TOUCHDOWN
UNLV: Charles Williams at Central Michigan, Sept. 17, 2016
OPP: Caden McDonald vs. San Diego State, Oct. 26, 2019

A BLOCKED FIELD GOAL WAS RETURNED FOR A TOUCHDOWN
UNLV: 53 yards by Sidney Hodge vs. Wyoming, Nov. 17, 2012
OPP: 51 yards by Martez Shabazz at Minnesota, Aug. 28, 2013

AN INTERCEPTION WAS RETURNED FOR A TOUCHDOWN
UNLV: 65 yards by Javin White at Ohio State, Sept. 23, 2017
OPP: 43 yards by Cortez Davis of Hawai'i, Nov. 16, 2019

A FUMBLE WAS RETURNED FOR A TOUCHDOWN
UNLV: 20 yards by Dominic Baldwin at San Diego State, Oct. 8, 2016
OPP: 18 yards by Justin Rice at Fresno State, Oct. 18, 2019

A CONVERSION ATTEMPT WAS RETURNED FOR TWO POINTS
UNLV: Never
OPP: Brand Ratcliff of New Mexico, Oct. 12, 2002

A SAFETY WAS RECORDED
UNLV: Team safety after a penalty was called on the kicker.
vs. Prairie View A&M, Sept. 15, 2018
OPP: KOR Tyree Jackson steps into end zone and downs ball
vs. Southern Utah, Aug. 31, 2019

A SHUTOUT WAS RECORDED ON THE ROAD
UNLV: 13-0 vs. Cal State Fullerton, Nov. 12, 1983
OPP: 37-0 at Nevada, Reno, Oct. 8, 2011

A SHUTOUT WAS RECORDED AT SAM BOYD STADIUM
UNLV: 27-0 vs. Utah, Sept. 22, 2007
OPP: 7-0 by San Diego State, Nov. 8, 2003

A TEAM DID NOT COMMIT A TURNOVER
UNLV: at UNR, Nov. 30, 2019
OPP: UNR, Nov. 30, 2019

A TEAM DID NOT PUNT
UNLV: vs. Tennessee Tech, Sept. 7, 1985
OPP: at Air Force, Nov. 19, 2011

A TEAM DID NOT HAVE A PENALTY
UNLV: at San Diego State, Oct. 8, 2016
OPP: at TCU, Dec. 3, 2011

Jon Denton's 503 yards vs. SDSU were an NCAA freshman record.

A TIE GAME WAS PLAYED
UNLV: 16-16 vs. San Jose State, Nov. 23, 1985

A TEAM BLOCKED A PUNT
UNLV: Johnny Stanton vs. San Jose St., Sept. 30, 2017
OPP: Caden McDonald vs. San Diego State, Oct. 26, 2019

A TEAM BLOCKED A FIELD GOAL
UNLV: Montrice Johns vs. Hawii, Nov. 16, 2019
OPP: Joe Kawulok of Colorado State, Nov. 14, 2015

AN INDIVIDUAL KICKED FOUR OR MORE FIELD GOALS
UNLV: 4 by Daniel Gutierrez at Fresno State, Oct. 28, 2017
OPP: 4 by Brandon Talton at UNR, Nov. 30, 2019

A 50-YARD FIELD GOAL WAS MADE
UNLV: 53 yards by Evan Pantels at UNR, Nov. 25, 2017
OPP: 50 yards by Cayden Camper at CSU, Nov. 2, 2019

AN INDIVIDUAL SCORED FOUR OR MORE TOUCHDOWNS
UNLV: 5 by Armani Rogers vs. UNR, Nov. 24, 2018
OPP: 4 by Josh Love of San Jose State, Oct. 27, 2018

A TEAM HAD 600 OR MORE YARDS TOTAL OFFENSE
UNLV: 653 vs. Wyoming, Nov. 12, 2016
OPP: 664 by Ohio State, Sept. 23, 2017

A TEAM SCORED AT LEAST 50 POINTS
UNLV: 56 vs. Southern Utah, Aug. 31, 2019
OPP: 56 by Fresno State, Oct. 18, 2019

A TEAM SCORED AT LEAST 60 POINTS
UNLV: 69 vs. Wyoming, Nov. 12, 2016
OPP: 66 by Wyoming, Nov. 12, 2016

A PASS WAS COMPLETED FOR AT LEAST 70-79 YARDS
UNLV: 75 by Max Gilliam to Tyleek Collins at SJSU, Oct. 27, 2018
OPP: 76 by Hank Bachmeier to John Hightower vs BSU, Oct. 5, 2019

A PASS WAS COMPLETED FOR AT LEAST 80 YARDS OR MORE
UNLV: 94 by Armani Rogers to Devonte Boyd vs. Idaho, Sept. 9, 2017
OPP: 80, by Jordan Love to Jalen Greene of uSU, Oct. 13, 2018

AN INDIVIDUAL PASSED FOR AT LEAST 400 YARDS
UNLV: 401 by Jon Denton vs. SJSU, Nov. 22, 1997
OPP: 469 by Brett Rypien of Boise State, Oct. 31, 2015

AN INDIVIDUAL PASSED FOR AT LEAST 500 YARDS
UNLV: 503 by Jon Denton vs. SDSU, Nov. 16, 1996
OPP: 546 by Cody Ledbetter of NMSU, Nov. 18, 1995

AN INDIVIDUAL PASSED FOR AT LEAST 200 YARDS AND RUSHED FOR AT LEAST 100 YARDS
UNLV: 211 yards passing, 193 yards rushing by Armani Rogers
at New Mexico, Nov. 17, 2017
OPP: 217 yards passing, 173 yards rushing by Isaiah Sanders
of Air Force, Oct. 19, 2018

AN INDIVIDUAL COMPLETED AT LEAST 30 PASSES
UNLV: 34 by Caleb Herring vs. Hawai'i, Oct. 12, 2013
OPP: 37 by Josh Love of San Jose State, Nov. 23, 2019

AN INDIVIDUAL THREW AT LEAST FIVE INTERCEPTIONS
UNLV: 6 by Bob Stockham vs. USL, Nov. 20, 1993
OPP: 5 by Dave Henigan of Pacific, Oct. 3, 1992

AN INDIVIDUAL INTERCEPTED AT LEAST THREE PASSES
UNLV: 3 by Ed Saignes vs. Idaho State, Oct. 13, 1984
OPP: 3 by Darius Cunnigan of Pacific, Oct. 3, 1992

AN INDIVIDUAL HAD AT LEAST 10 RECEPTIONS
UNLV: 10 by Devonte Boyd vs. Wyoming, Nov. 12, 2016
OPP: 12 by Tre Walker of San Jose State, Nov. 23, 2019

Devonte Boyd caught the longest pass in UNLV history - a 94-yard TD strike from Armani Rogers at Idaho in 2017.

A TEAM PASSED FOR LESS THAN 100 YARDS
UNLV: 23 at Arkansas State, Sept. 22, 2018
OPP: 0 at New Mexico, Nov. 17, 2017

A TEAM HAD TWO RECEIVERS WITH AT LEAST 100 YARDS
UNLV: 116 by Devonte Boyd and 105 by Aaron Criswell
vs. Boise State, Oct. 31, 2015
OPP: 11 by Khalil Shakir and 105 by John Hightower
vs. Boise State, Oct. 5, 2019

AN INDIVIDUAL RUSHED FOR AT LEAST 200 YARDS
UNLV: 220 by Tim Cornett at Air Force, Nov. 21, 2013
OPP: 206 by Jeremy McNichols of Boise State, Nov. 18, 2016

A RUN WENT FOR AT LEAST 50-59 YARDS
UNLV: 55 by Lexington Thomas at Air Force., Oct. 14, 2017
OPP: 59 by Titus Swen at Wyoming, Sept. 28, 2019

A RUN WENT FOR AT LEAST 60-69 YARDS
UNLV: 65 by Chalres Williams at. Northwestern, Sept. 14, 2019
OPP: 67 by Tyrone Owens of New Mexico, Nov. 17, 2017

A RUN WENT FOR AT LEAST 70-79 YARDS
UNLV: 78 by Charles Williams vs. Ak St., Sept. 7, 2019
OPP: 72 by Brian Hill of Wyoming, Nov. 28, 2015

A RUN WENT FOR 80 YARDS OR MORE
UNLV: 80 by Charles Williams at UNR, Nov. 30, 2019
OPP: 83 by Tyler Ervin of San Jose State, Oct. 4, 2014

A TEAM RUSHED FOR AT LEAST 300 YARDS
UNLV: 331 vs Southern Utah, Aug. 30, 2019
OPP: 374 at Wyoming, Sept. 28, 2019

A TEAM RUSHED FOR LESS THAN 50 YARDS
UNLV: 43, vs. New Mexico, Oct. 6, 2018
OPP: 6 vs. Hawaii, Sept. 17, 2011

A TEAM HAD TWO RUNNERS WITH AT LEAST 100 YARDS
UNLV: 120 by RB Lexington Thomas and 122 by QB Armani Rogers,
vs Prairie View A&M, Sept. 15, 2018
OPP: 136 by RB Titus Swen, 101 by QB Sean Chambers of
Wyoming, Sept. 28, 2019

# RECORD BOOK

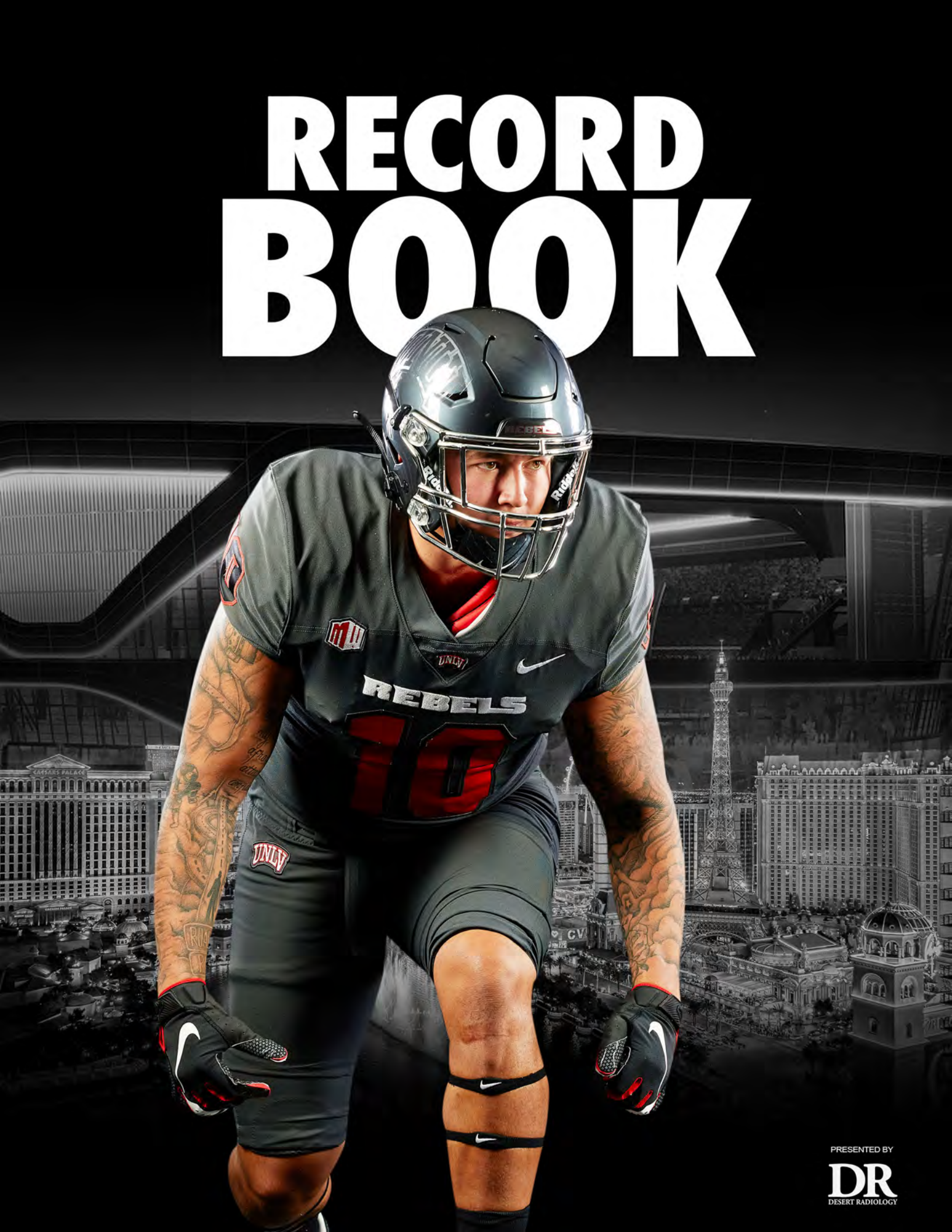


PRESENTED BY

DR
DESERT RADIOLOGY

## ATTENDANCE

### OVERALL

| | | |
|---|---|---|
| **Season Attendance:** | 437,125 | 2004 (11 games) |
| | 394,345 | 2010 (13) |
| | 380,223 | 2003 (12) |
| | 377,779 | 1996 (12) |
| | 369,153 | 2002 (12) |
| | 357,946 | 2000 (12) |
| **Season Average:** | 39,739, | 2004 (11 games) |
| | 31,685 | 2003 (12) |
| | 31,482 | 1996 (12) |
| | 30,763 | 2002 (12) |
| | 30,334 | 2010 (13) |
| **Single-Game:** | 108,683 | at Michigan, 2015 |
| | 108,625 | at Tennessee, 2004 |
| | 106,212 | at Tennessee, 1996 |
| | 106,187 | at Ohio State, 2017 |
| | 82,071 | at Wisconsin, 2004 |

### HOME

| | | |
|---|---|---|
| **Season Home:** | 175,684 | 2007 (6 games) |
| | 159,645 | 1979 (7-game record) |
| | 122,513 | 2001 (5-game record) |
| **Season Home Average:** | 29,281 | 2007 (6 games) |
| | 27,582 | 2002 (6) |
| | 25,805 | 2003 (6) |
| | 24,799 | 1981 (6) |
| | 24,503 | 2001 (5-game record) |
| **Single-Game Home:** | 42,074 | Wisconsin, 2002 |

### AWAY

| | | |
|---|---|---|
| **Season Away:** | 327,773 | 2004 (6 games) |
| | 270,673 | 2010 (7-game record) |
| | 259,036 | 1996 (6) |
| | 254,455 | 2000 (7) |
| | 207,069 | 2008 (5-game record) |
| **Season Away Average:** | 54,629 | 2004 (6 games) |
| | 41,414 | 2008 (5-game record) |
| | 38,668 | 2010 (7-game record) |
| **Single-Game Away:** | 108,683 | at Michigan, 2015 |

## MISCELLANEOUS

### ALL-TIME RECORD

| | |
|---|---|
| **Overall:** | 254-340-4 (.428), 52 seasons |
| **Division I (since 1978):** | 182-293-3 (.384), 42 seasons |
| **College/Division II (pre-1978):** | 71-36-1 (.662), 10 seasons |
| **Home:** | 173-144-3 (.543) |
| **Road:** | 80-193-1 (.294) |
| **Neutral:** | 1-3 (.250) |
| **Allegiant Stadium:** | 1st season |
| **Sam Boyd Stadium (1971-2019):** | 157-139-3 (.530), 49 seasons |
| **Butcher Memorial (1970-71):** | 6-2 (.750), 2 seasons |
| **Cashman Field (1968-69):** | 10-3 (.769), 2 seasons |
| **Mountain West:** | 46-113 (.289), 1999-SA |
| **Western Athletic Conference:** | 3-21 (.125), 1996-98 |
| **Big West Conference (PCAA):** | 45-46-1 (.495), 1982-95 |
| **Postseason Record:** | 4-3 |
| | Heart of Dallas Bowl (2014): 0-1 |
| | Las Vegas Bowl (1994, 2000): 2-0 |
| | California Bowl (1984): 1-0 |
| | NCAA Division II Playoffs: 1-2 |
| **Season Openers:** | 24-28 (.462) |
| **Home Openers:** | 32-20 (.615) |
| **When Opening at Home:** | 19-9 (.679) |
| **When Opening on Road:** | 5-19 (.208) |
| **Conference Openers:** | 13-25 (.342) |
| **Home:** | 9-10 (.474) |
| **Away:** | 4-15 (.211) |
| **Homecoming Games:** | 26-26 (.500) |
| **Overtime Games:** | 6-10 (.375) |

***1968 REBELS — First team in school history***

### OVERALL RECORD

| | |
|---|---|
| Best: | 12-1 (.923) 1974 |
| Worst: | 0-11 (.000) 1998 |

### WINS

| | |
|---|---|
| Most: | 12, 1974 (1 loss) |
| Fewest: | 0, 1998 (11 losses) |

### LOSSES

| | |
|---|---|
| Most: | 11, (4 times), lat time: 2014 (13 G) |
| Fewest: | 1, 1979, 1974, 1968 |

### HOME WINS

| | |
|---|---|
| Most: | 10, 1974 |
| Fewest: | 0, 1999, 1998 |

### HOME LOSSES

| | |
|---|---|
| Most: | 6, 1972 |
| Fewest: | 0, 2000, 1979, 1977, 1974 |

### ROAD WINS

| | |
|---|---|
| Most: | 5, 1984 |
| Fewest: | 0 (10 times), last time: 2014 |

### ROAD LOSSES

| | |
|---|---|
| Most: | 7, 2014, 2011, 2010 |
| Fewest: | 0, 1968 |

### CONFERENCE WINS

| | |
|---|---|
| Most: | 7, 1984 |
| Fewest: | 0, 1998 |

### CONFERENCE LOSSES

| | |
|---|---|
| Most: | 8, 1998 |
| Fewest: | 0, 1984 |

### CONFERENCE HOME WINS

| | |
|---|---|
| Most: | 3, 2000, 1989, 1987, 1985, 1984 |
| Fewest: | 0, 2004, 1999, 1998, 1993 |

### CONFERENCE HOME LOSSES

| | |
|---|---|
| Most: | 4, 2004, 2003, 1999, 1998 |
| Fewest: | 0, 2000, 1994, 1987, 1984 |

### CONFERENCE AWAY WINS

| | |
|---|---|
| Most: | 4, 1984 |
| Fewest: | 0 (12 times), last time: 2014 |

### CONFERENCE AWAY LOSSES

| | |
|---|---|
| Most: | 5, 2006, 2005, 1998, 1997, 1996 |
| Fewest: | 0, 1984 |

### MOST CONSECUTIVE

| | |
|---|---|
| Wins: | 12, 1974 |
| | 8, 1975-76, 1968 |
| | 7, 1984, 1979, 1978 |
| Losses: | 16, 1997-98 |
| | 12, 1995-96 |
| | 10, 2006 |
| | 9, 2014-15 |
| Ties: | 2, 1979 |
| Home Wins: | 17, 1973-75 |
| | 17, 1975-77 |
| | 11, 1978-79 |
| Home Losses: | 12, 1997-99 |
| | 7, 1995-96 |
| | 6, 2003-04 |
| Conference Home Wins: | 4, 1994-95 |
| | 4, 1985-86 |
| | 3 (6 times), last time: 2009-10 |
| Conference Home Losses: | 10, 1997-99 |
| | 7, 2003-04 |
| | 6, 2005-06 |
| | 5, (3 times), last time: 2014-15 |
| Road Wins: | 5, 1984 (includes bowl game) |
| | 4, 1983-84 |
| | 4, 1968-69 |
| Road Losses: | 26, 1994-98 |
| | 23, 2009-13 |
| | 15, 2004-06 |
| Conference Away Wins: | 6, 1983-84 |
| | 4, 1993-94 |
| Conference Away Losses: | 20, 2004-09 |
| | 16, 1994-98 |
| | 14, 2009-12 |
| | 5, 1999-2000 |
| Games Without Being Shut Out: | **106, 10/15/11-SA** |
| | 65, 9/9/89-9/2/95 |
| | 63, 11/4/72-9/23/78 |
| | 60, 10/22/83-11/12/88 |

### BIGGEST COMEBACK VICTORIES

| Deficit | Situation | Opponent | Date | Final |
|---|---|---|---|---|
| 23 | Trailed 23-0 in 2nd qtr. | UNR | Nov.. 24, 2018 | 34-29 |
| 21 | Trailed 21-0 in 2nd qtr. | Central Michigan | Sept. 14, 2013 | 31-21 |
| 21 | Trailed 35-14 in 2nd qtr. | Nebraska-Omaha | Oct. 16, 1976 | 63-42 |
| 19 | Trailed 28-9 in 3rd qtr. | Tennessee State | Nov. 9, 1979 | 36-28 |
| 17 | Trailed 24-7 in 3rd qtr. | San Diego State | Nov. 28, 2009 | 28-24 |
| 17 | Trailed 41-24 in 3rd qtr. | at BYU | Oct. 10, 1981 | 45-41 |
| 14 | Trailed 14-0 in 1st qtr. | at New Mexico | Sept. 28, 2013 | 56-42 |
| 14 | Trailed 24-10 in 3rd qtr. | at Wyoming | Nov. 29, 2003 | 35-24 |
| 14 | Trailed 21-7 in 2nd qtr. | at San Diego State | Nov. 25, 2000 | 31-24 |
| 14 | Trailed 14-0 in 2nd qtr. | North Texas State | Nov. 1, 1986 | 27-26 |
| 14 | Trailed 14-0 in 1st qtr. | Utah | Oct. 20, 1979 | 43-41 |
| 14 | Trailed 14-0 in 1st qtr. | Northern Colorado | Oct. 6, 1979 | 35-31 |
| 14 | Trailed 21-7 in 2nd qtr. | UNR | Nov. 20, 1976 | 49-33 |

**(ALL REGULAR-SEASON ONLY UNLESS NOTED)**

# TEAM RECORDS - OFFENSE

## RUSHING

### MOST RUSHING ATTEMPTS

**Game:** 68 vs. Wyoming, 1978
68 vs. Nevada, Reno, 1968
66 vs. Arkansas State, 1995
65 vs. New Mexico State, 1991
65 at Nevada, Reno, 1977

**Season:** 632, 1979
596, 1973
586, 1978
578, 1974
547, 2000

### FEWEST RUSHING ATTEMPTS

**Game:** 16 at San Jose State, 1996
16 at Akron, 1976
17 vs. Idaho, 1994
17 vs. BYU, 1982
18 vs. San Diego State, 1981

**Season:** 343, 1994
347, 2006
353, 1993
359, 1996
366, 2005
366, 1982

### MOST RUSHING YARDS

**Game:** 523 at Santa Clara, 1973
517 vs. Idaho State, 2015
439 at Wyoming, 2001
439 vs. Hawaii, 1981
417 at New Mexico, 1980
414 vs. UTEP, 2018

**Season:** 3,334, 1974
3,180, 1973
3,007, 1979
2,898, 2016
2,882, 2017

### FEWEST RUSHING YARDS

**Game:** (-21) vs. Idaho, 1994
(-10) at San Jose State, 1996
(-6) vs. Air Force, 1998
2 vs. BYU, 2005
2 at Air Force, 2005
5 at TCU, 2005
8 vs. Iowa State, 1999
8 at Akron, 1976

**Season:** 930, 1996
979, 1971
1,059, 1994
1,072, 1982
1,074, 2006

### HIGHEST AVERAGE RUSHING YARDS

**Per Carry:** 5.8, 1974
5.6, 2016
5.5, 2017
5.3, 1973
5.2, 2002

**Per Game:** 303.1, 1974
289.1, 1973
250.6, 1979
241.5, 2016
241.3, 1978

### LOWEST AVERAGE RUSHING YARDS

**Per Carry:** 2.6, 1996
2.6, 1971
2.9, 1982
3.0, 2010, 1972

**Per Game:** 77.5, 1996
89.5. 2006
96.3, 1994
97.5, 1982
97.9, 1971

### MOST RUSHING TOUCHDOWNS

**Game:** 7 vs. Southern Utah, 2019
7 vs. Prairie View A&M, 1974
6 vs. Idaho State, 2015
6 at Air Force, 2013
6 vs. Portland State, 1986
6 vs. New Mexico, 1981
6 at New Mexico, 1980

**Season:** 38, 1974
34, 1975
32, 1973
29, 2017
28, (3 times), last time: 2016

### FEWEST RUSHING TOUCHDOWNS

**Season:** 6, 1999
8, 1998
8, 1992
9, (3 times), last time: 2010

## PASSING

### MOST PASSING ATTEMPTS

**Game:** 79 vs. Idaho, 1994 (48 comp.)
61 at San Jose State, 1996 (33 comp.)
57 at BYU, 1981 (31 comp.)
56 vs. Hawai'i, 2013 (34 comp.)
56 at San Diego State, 1997 (31 comp.)

**Season:** 530, 1996 (287 comp.)
498, 2014 (268 comp.)
492, 1981 (284 comp.)
483, 2013 (299 comp.)
476, 1994 (232 comp.)

### FEWEST PASSING ATTEMPTS

**Game:** 11 vs. Cal State Fullerton, 1983 (9 comp.)
11 vs. Cal State Fullerton, 1980 (5 comp.)
11 at Nevada, Reno, 1969
12 at TCU, 2011 (4 comp.)
12 vs. Nevada, Reno, 1974 (2 comp.)
12 vs. Nevada, Reno, 1970

**Season:** 104, 1973 (41 comp.)
129, 1974 (53 comp.)
198, 1969 (85 comp.)
210, 1968 (114 comp.)
228, 1991 (228 comp.)

### MOST PASSING COMPLETIONS

**Game:** 48 vs. Idaho, 1994 (79 att.)
36 at Minnesota, 2013 (51 att.)
34 vs. Hawai'i, 2013 (56 att.)
33 vs. Washington State, 2012 (50 att.)
33 at San Jose State, 1996 (61 att.)
33 at Idaho, 1977 (55 att.)

**Season:** 299, 2013 (483 att.)
287, 1996 (530 att.)
284, 1981 (492 att.)
268, 2014 (498 att.)
250, 2012 (468 att.)

### FEWEST PASSING COMPLETIONS

**Game:** 1 at Nevada, Reno, 2011 (14 att.)
2 at San Diego State, 2016 (13 att.)
2 vs. Nevada, Reno, 1974 (12 att.)
4 at Arkansas, 2001 (16 att.)
4 at Baylor, 1988 (22 att.)
4 vs. BYU at Yokohama, Japan, 1978 (15 att.)

**Season:** 41, 1973 (104 att.)
53, 1974 (129 att.)
85, 1969 (198 att.)
101, 2001 (233 att.)
108, 1991 (228 att.)
108, 1978 (256 att.)

### MOST PASSING YARDS

**Game:** 635 vs. Idaho, 1994
561 at Idaho, 1977
503 vs. San Diego State, 1996
486 vs. Wyoming, 1996
479 at Texas-El Paso, 1981

**Season:** 4,230, 1981
3,685, 1996
3,357, 2014
3,140, 1997
3,105, 2013

### FEWEST PASSING YARDS

**Game:** 8 at Nevada, Reno, 2011
9 at San Diego State, 2016
21 at BYU, 1998
23 at Arkansas State, 2018
39 at Baylor, 1988

**Season:** 677, 1973
937, 1974
1,255, 1969
1,350, 1987
1,315, 2011

*1974 REBELS — School-record 12 wins*

### HIGHEST AVERAGE PASSING YARDS
**Per Attempt:** 9.1, 1975
**Per Completion:** 17.7, 1974
**Per Game:** 352.5, 1981

### LOWEST AVERAGE PASSING YARDS
**Per Attempt:** 4.8, 1987
**Per Completion:** 9.1, 2011
**Per Game:** 85.2, 1974

### HIGHEST COMPLETION PERCENTAGE
**Game:** .864 (19-22) vs. Utah State, 2008
.846 (11-13) vs. Jackson State, 2016
.842 (16-19) at North Texas, 1999
.833 (25-30) vs. Central Michigan, 2013
.833 (15-18) at Air Force, 2013
**Season:** .620 (207-334), 1984
.619 (299-483), 2013
.595 (248-417), 2009
.594 (189-318), 1983
.579 (223-385), 2008

### LOWEST COMPLETION PERCENTAGE
**Game:** .071 (1-14) at Nevada, Reno, 2011
.154 (2-13) at San Diego State, 2016
.167 (2-12) vs. Nevada, Reno, 1974
.182 (4-22) at Baylor, 1988
.238 (5-21) at Arkansas State, 2018
**Season:** .394 (41-104), 1973
.411 (53-129), 1974
.420 (119-283), 1987
.422 (108-256), 1978
.429 (85-198), 1969

### MOST TOUCHDOWNS PASSING
**Game:** 6 vs. Texas-El Paso, 1980
5 vs. San Diego State, 2013
5 vs. New Mexico, 2006
5 vs. San Jose State, 1997
5 vs. Idaho, 1994
5 vs. Cal Tech, 1968
**Season:** 31, 1980
27, 2013
26, 1996
25, 1979
24, 2018, 1984

### FEWEST TOUCHDOWNS PASSING
**Season:** 6, 1988
6, 1973
6, 1972
9, 1985
9, 1978

### MOST PASSES HAD INTERCEPTED
**Game:** 6 vs. Louisiana-Lafayette, 1993
6 vs. Louisiana-Lafayette, 1987
5 (5 times), last time: vs. Hawaii, 1996
**Season:** 27, 1993
24, 1997
23, 1987
22, 2014, 1994, 1981

### FEWEST PASSES HAD INTERCEPTED
**Season:** 6, 2008
6, 1999
7, 1990
9 (3 times), last time: 2017

## TOTAL OFFENSE

### MOST TOTAL PLAYS
**Season:** 990, 2013
964, 2014
957, 1979
920, 2012
892, 2018

### FEWEST TOTAL PLAYS
**Season:** 626, 1968
659, 1971
675, 1999
695, 1998
700, 1973

### MOST TOTAL OFFENSIVE YARDS
**Game:** 671 at Idaho, 1977
653 vs. Wyoming, 2016
651 vs. New Mexico, 1981
644 vs. Wyoming, 2002
632 vs. Texas-El Paso, 1980
**Season:** 5,895, 1981
5,665, 1979
5,348, 2013
5,125, 2017
5,036, 2014

### FEWEST TOTAL OFFENSIVE YARDS
**Game:** 50 at Baylor, 1988
98 at BYU, 1998
106 vs. Iowa State, 1999
110 at Nevada, Reno, 2011
118 vs. BYU, 1999
118 at Nevada, Reno, 1991
**Season:** 2,543, 1971
2,808, 1998
2,860, 1999
3,028, 1972
3,207, 1988

### HIGHEST AVERAGE PER GAME
**Season:** 491.3, 1981
472.1, 1979
453.7, 1977
446.2, 1980
427.1, 2017

### LOWEST AVERAGE PER GAME
**Season:** 254.3, 1971
255.3, 1998
260.0, 1999
273.7, 2011
274.2, 2010

## FIRST DOWNS

### MOST FIRST DOWNS
**Game:** 38 vs. Hawai'i, 2013
35 vs. Texas-El Paso, 1980
34 vs. Idaho, 1994
34 at Hawaii, 1979
33 at Pacific, 1990
**Season:** 307, 2013
289, 1979
283, 1981
267, 2014
266, 1996

### FEWEST FIRST DOWNS
**Game:** 2 at Baylor, 1988
4 vs. San Jose State, 1988
4 vs. Cal State Fullerton, 1986
5 at BYU, 1998
6 (3 times), last time: at TCU, 2011
**Season:** 141, 1971
149, 1998
156, 1968
157, 1988
167, 1969

### MOST RUSHING FIRST DOWNS
**Game:** 21 vs. UTEP, 2018
21 at Pacific, 1990
20 vs. Utah State, 2017
20 vs. Idaho State, 2015
20 at Air Force, 2013
**Season:** 156, 1979
147, 1974
140, 2016
140, 1984
135, 2018, 1980

### FEWEST RUSHING FIRST DOWNS BY UNLV
**Game:** 0 vs. Idaho, 1994
0 at Baylor, 1988
1 (6 times), last time: at San Diego State, 2008
**Season:** 54, 1971
64, 2006
65, 1994
68, 1993
73, 1996, 1982

### MOST PASSING FIRST DOWNS BY UNLV
**Game:** 31 vs. Idaho, 1994
23 vs. Wyoming, 1996
23 at Idaho, 1977
22 vs. Hawai'i, 2013
21 vs. Long Beach State, 1981
21 at BYU, 1981
**Season:** 171, 1981
161, 1996
156, 2013
148, 2014
135, 1997

### FEWEST PASSING FIRST DOWNS BY UNLV
**Game:** 0, at Nevada, Reno, 2011
1 at San Diego State, 2016
1 at TCU, 2009
1 at BYU, 1998
1 at Baylor, 1988
1 vs. Nevada, Reno, 1974
**Season:** 32, 1973
38, 1974
46, 1969
52, 1987
65, 2011, 1968

### MOST FIRST DOWNS BY PENALTY
**Game:** 7 at Nevada, Reno, 2009
7 at Wyoming, 1981
6 vs. Washington State, 2012
6 vs. Utah, 2005
6 at Utah State, 2005
6 vs. South Dakota, 1976
**Season:** 32, 1996
29, 2009
28, 2014
28, 2012
25, 2010, 1976

# TEAM RECORDS - OFFENSE

## SCORING

### MOST POINTS SCORED

**Quarter:** 35 vs. Idaho State, 2015 (1st)
**(1st):** 35 vs. Idaho State, 2015
**(2nd):** 31 vs. North Texas, 2000
**(3rd):** 30 vs. Santa Clara, 1974
**(4th):** 33 vs. Cal Tech, 1968
28 (3 times), last time: vs. UNR, 2004
**Half:** 52 vs. Idaho State, 2015 (1st)
42 vs. Jackson State, 2016 (1st)
38 vs. UTEP, 2018 (1st)
38 at New Mexico, 1980 (2nd)
38 vs. Western Illinois, 1977 (1st)
**Game:** 80 vs. Idaho State, 2015
72 at New Mexico, 1980
69 vs. Wyoming, 2016
69 vs. Cal Tech, 1968
63 (4 times), last time: vs. Jackson State, 2016
**Overtime:** 17 vs, Wyoming, 2016 (3OTs)
**Season:** 444, 1974
389, 2013
384, 1980
379, 2016
370, 1979

### FEWEST POINTS SCORED

**Game:** 0 at Nevada, Reno, 2011
0 at TCU, 2009
0 vs. San Diego State, 2003
0 vs. BYU, 1999
0 vs. Iowa State, 1999
0 vs. Utah State, 1995
0 vs. Rice, 1995
0 vs. Houston, 1989
0 vs. San Jose State, 1988
0 vs. Hawaii, 1983
0 vs. BYU, 1982
0 at New Mexico, 1978
0 at Weber State, 1972
0 vs. Missouri Southern, 1972
0 vs. Cal Lutheran, 1969
**Season:** 149, 1972
156, 1998
160, 1999
176, 1988
189, 1985

### MOST AVERAGE POINTS

**Per Game:** 34.9, 1980
34.2, 1974
31.6, 2016
31.3, 1970
30.8, 1979

### FEWEST AVERAGE POINTS

**Per Game:** 13.5, 1972
14.2, 1998
14.5, 1999
16.0, 1988
17.3, 2011

### MOST POINTS SCORED IN LOSING EFFORT

**Regulation:** 40 vs. Howard (43), 2017
40 vs. New Mexico State (52), 1993
**Overtime Game:** 48 vs. San Jose State (55), 1997

### FEWEST PTS. SCORED IN WINNING EFFORT

**Game:** 10 at Cal State Fullerton (6), 1985
12 vs. Wyoming (10), 1978
13 vs. Northern Colorado (12), 2014
13 vs. San Diego State (10), 2005
13 at Cal State Fullerton (0), 1983

### MOST TOUCHDOWNS

**Game:** 11 vs. Idaho State, 2015
10 vs. New Mexico, 1980
10 vs. Cal Tech, 1968
9 (4 times), last time: vs. Jackson State, 2016
**Season:** 55, 1974
52, 2013
52, 1980
51, 1979
50, 1976

### FEWEST TOUCHDOWNS

**Season:** 19, 1992
20, 1988
21, 1998
23, 1999
23, 1985

### MOST FIELD GOALS MADE

**Game:** 4 (8 times) last time: at Fresno State, 2017
**Season:** 22, 2017
21, 1994
20, 2003
17, 2015
17, 2007
17,1984

### FEWEST FIELD GOALS MADE

**Season:** 0, 1969

### MOST TWO-POINT CONVERSIONS MADE

**Game:** 3 vs. Cal Tech, 1968
**Season:** 4, 2006, 2000, 1993, 1970, 1968

### FEWEST TWO-POINT CONVERSIONS MADE

**Season:** 0, (17 times), last time: 2019

### MOST SAFETIES

**Game:** 2 vs. Texas-El Paso, 1980
**Season:** 3, 1969

### FEWEST SAFETIES

**Season:** 0, last time: 2019

## PENALTIES

### MOST PENALTIES BY UNLV

**Game:** 22 vs. Wyoming, 2004
19 vs. Utah State, 1985
18 vs. BYU (at Yokohama, Japan), 1978
17 vs. Utah State, 1983
17 vs. BYU, 1980
**Season:** 138, 1984
130, 1980
118, 1978
115, 1981
114, 1974

### FEWEST PENALTIES BY UNLV

**Game:** 0 at San Diego State, 2016
0 vs. Western Illinois, 2013
1 (9 times), last time: at New Mexico, 2017
**Season:** 45, 2013
56, 2017
57, 2015
59, 1998
63, 2009
65, 2019
65, 2018

### MOST YARDS PENALIZED BY UNLV

**Game:** 185 at Colorado State, 1980
167 vs. Wyoming, 2004
160 vs. BYU, 1980
156 vs. Cal Tech, 1968
155 vs. BYU (at Yokohama, Japan), 1978
**Season:** 1,273, 1980
1,134, 1984
1,068, 1978
1,057, 1981
962, 1983

### FEWEST YARDS PENALIZED BY UNLV

**Game:** 0 at San Diego State, 2016
0 vs. Western Illinois, 2013
5 (4 times) last time: at New Mexico, 2017
**Season:** 406, 2013
497, 2017
516, 2008
538, 2015
540, 1991

### MOST PENALTIES BY OPPONENT

**Game:** 20 vs. Cal State Fullerton, 1982
17 at Fresno State, 1985
16 at San Diego State, 1982
16 at Utah, 1980
15 (3 times), last time: at Nevada, Reno, 2009
**Season:** 114, 1982
109, 1981
105, 1994
104, 1983
101, 1996

### FEWEST PENALTIES BY OPPONENT

**Game:** 0 at TCU, 2011
0 at Fresno State, 1981
1 (9 times), last time: vs. Nevada, Reno, 2016
**Season:** 33, 1968
48, 1999
52, (3 times), last time: 2016

### MOST YARDS PENALIZED BY OPPONENT

**Game:** 169 at Nevada, Reno, 2009
146 vs. Montana, 1976
144 vs. San Jose State, 1996
136 at Utah State, 2005
136 vs. Utah State, 1995
136 vs. Washington State, 1991
**Season:** 964, 1996
929, 1982
889, 1972
873, 1970
859, 2009

### FEWEST YARDS PENALIZED BY OPPONENT

**Game:** 0 at TCU , 2011
0 at Fresno State, 1981
5 at Minnesota, 2013
5 vs. Air Force, 2002
5 vs. Hawaii, 1992
5 at Pacific, 1988
**Season:** 302, 1968
435, 1998
437, 1999
457, 2016
486, 2000

# TEAM RECORDS - DEFENSE

## MOST TOTAL OFFENSIVE YARDS ALLOWED
**Game:** 794 at Nevada, Reno, 1993
733 at Nevada, Reno, 2009
721 vs. New Mexico State, 1997
707 vs. Idaho, 1994
705 vs. Boise State, 2015
**Season:** 6,675, 2014
6,516, 1996
5,879, 1995
5,856, 2010
5,788, 2012

## FEWEST TOTAL OFFENSIVE YARDS ALLOWED
**Game:** 80 at San Francisco, 1968
114 at Arkansas, 2001
131 at Cal State Fullerton, 1983
140 vs. San Diego State, 2005
160 vs. San Diego State, 2001
161 at Long Beach State, 1986
**Season:** 1,741, 1968
2,733, 1973
2,905, 1971
2,973, 1969
3,256, 1970

## HIGHEST AVG TOTAL OFFENSIVE YARDS ALLOWED
**Per Play:** 7.4, 1996
7.3, 1995
6.7, 2010
6.6, 2014
6.6, 2009
**Per Game:** 543.0, 1996
534.5, 1995
513.5, 2014
458.7, 2017
457.9, 1981

## LOWEST AVG TOTAL OFFENSIVE YARDS ALLOWED
**Per Play:** 3.0, 1968
3.9, 1973
4.0, 1974
4.2, 1978
4.5, 1986, 1972, 1970
**Per Game:** 193.4, 1968
248.5, 1978
290.5, 1971
297.3, 1969
304.0, 1978

## MOST RUSHING YARDS ALLOWED
**Game:** 586 at Iowa State, 1995
559 at Nevada, Reno, 2009
551 at Central Michigan, 1994
497 at New Mexico, 2013
482 at New Mexico, 2017
**Season:** 3,820, 2014
3,228, 1996
3,059, 1995
2,895, 2010
2,872, 2017

## FEWEST RUSHING YARDS ALLOWED
**Game** -9 at Azusa Pacific, 1968
-7 at Idaho State, 1970
6 vs. Hawaii, 2011
8 at Long Beach State, 1986
12 at San Diego State, 1980
**Season:** 711, 1968
1,279, 1969
1,447, 1973
1,528, 1974
1,591, 1970

## FEWEST AVERAGE RUSHING YARDS ALLOWED
**Per Carry:** 2.1, 1968
**Per Game:** 79.0, 1968

## MOST PASSING YARDS ALLOWED
**Game:** 588 at Nevada, Reno, 1993
552 at Nevada, Reno, 1995
493 vs. Houston, 1989
477 vs. Hawaii, 2009
474 at Ohio State, 2017
**Season:** 3,288, 1996
3,211, 2018
3,157, 1993
3,096, 2012
3,074, 2019

## FEWEST PASSING YARDS ALLOWED
**Game:** 0 at New Mexico, 2017
0 vs. Louisiana-Lafayette, 1985
5 vs. New Mexico, 2014
18 vs. Iowa State, 1999
19 vs. Louisiana-Monroe, 1973
20 vs. New Mexico, 2002
21 at Rice, 1995
**Season:** 1,030, 1968
1,168, 1971
1,286, 1973
1,454, 1978
1,480, 1972

## FEWEST AVERAGE PASSING YARDS ALLOWED
**Per Attempt:** 4.4, 1968
**Per Completion:** 9.9, 1968
**Per Game:** 114.4, 1968

## MOST INTERCEPTIONS MADE
**Game:** 6 vs. Santa Clara, 1974
5 vs. Idaho State, 1984
5 vs. Utah State, 1983
5 at San Jose State, 1981
5 vs. Pacific, 1992
4, (multiple), last time: vs. San Jose State, 2019
**Season:** 23, 1974
21, 1978
21, 1970
20, 1975
19, 1980, 1971

## FEWEST INTERCEPTIONS MADE
**Season:** 5, 2016
5, 2009
5, 2005
6, 2004
6, 1996
6, 1989

## MOST SACKS BY
**Game:** 13 vs. New Mexico State, 1985
**Season:** 54, 1980
52, 1979
44, 1984
40, 1985
39, 1994

## MOST FIRST DOWNS ALLOWED
**Game:** 38 at Nevada, Reno, 1995
38 vs. New Mexico State, 1995
37 vs. Central Michigan, 1993
35 vs. Northern Illinois, 2014
35 at Louisiana Tech, 2012
**Season:** 325, 1996
313, 2014
296, 2012
296, 1995
291, 2010

## FEWEST FIRST DOWNS ALLOWED
**Game:** 5 at Arkansas, 2001
6 at Cal State Fullerton, 1983
7 vs. Pacific, 1983
7 vs. Nevada, Reno, 1974
8 vs. New Mexico, 2000
8 vs. Montana State, 1992
**Season:** 113, 1968
146, 1969
156, 1971
158, 1973
170, 1970

## MOST RUSHING FIRST DOWNS ALLOWED
**Game:** 25 at Air Force, 2017
25 at Air Force, 1999
24 at Air Force, 2009
24 at Central Michigan, 1994
**Season:** 178, 2014
157, 1996
155, 1981
153, 2010
149, 1992

## FEWEST RUSHING FIRST DOWNS ALLOWED
**Game:** 0 at Arkansas, 2001
0 at San Diego State, 1974
1 at Long Beach State, 1986
2 (4 times), last time: vs. Hawaii, 2011
**Season:** 53, 1968
60, 1969
75, 1974
77, 1983
78, 1970

## MOST PASSING FIRST DOWNS ALLOWED
**Game:** 31 at Nevada, Reno, 1995
22 at Fresno State, 2013
22 vs. Houston, 1989
21 (4 times), last time: vs. Boise State, 2015
**Season:** 149, 1996
137, 2019
136, 1993
136, 2015
135, 2013
135, 1993

## FEWEST PASSING FIRST DOWNS ALLOWED
**Game:** 0 vs. Louisiana-Lafayette, 1985
0 vs. New Mexico, 2014
1 (9 times), last time: vs. New Mexico, 2012
**Season:** 47, 1971
50, 1968
61, 1978
62, 1970, 1973

## MOST FIRST DOWNS BY PENALTY ALLOWED
**Game:** 8 vs. Long Beach State, 1985
8 vs. Fresno State, 1984
7 vs. Wyoming, 2004
7 vs. Air Force, 1996
7 vs. Wichita State, 1984
**Season:** 36, 1984
30, 1986
30, 1980
30, 1970

# INDIVIDUAL RUSHING

## RUSHING ATTEMPTS

**Game:** 37, Ickey Woods vs. Long Beach State, 1987
37, Ickey Woods vs. Pacific, 1987
36, Tim Cornett at Air Force, 2013
36, Robert Gi at Louisiana Tech, 1993
35, Shannon (McLean) Wilson vs. Arkansas State, 1995
**Freshman:** 28, James Wofford vs. San Jose State, 1997
**Season:** 274, Mike Thomas, 1973
264, Tim Cornett, 2013
259, Ickey Woods, 1987
242, Tim Cornett, 2012
226, Dominique Dorsey, 2004
**Freshman:** **146, Armani Rogers (QB), 2017**
144, Tim Cornett (RB), 2010
**Career:** 769, Tim Cornett, 2010-13
631, Lexington Thomas, 2015-18
519, Dominique Dorsey, 2001-04
501, Kirk Jones, 1983-86
475, Mike Thomas, 1973-74

## RUSHING YARDS (NET)

**Game:** 314, Mike Thomas at Santa Clara, 1973
266, Mike Thomas vs. Boise State, 1974
265, Ickey Woods vs. Pacific, 1987
245, Mike Thomas vs. Prairie View A&M, 1974
239, Raymond Strong vs. Weber State, 1977
236, Mike Thomas vs. Wisconsin-Milwaukee, 1973
226, Joe Haro at Wyoming, 2001
222, Larry Croom at Colorado State, 2002
221, Henry Melton vs. New Mexico Highlands, 1974
220, Tim Cornett at Air Force, 2013
**Freshman:** 221, Henry Melton vs. New Mexico Highlands, 1974
**Season:** 1,741, Mike Thomas, 1973
1,658, Ickey Woods, 1987
1,408, Mike Thomas, 1974
1,360, Lexington Thomas, 2017
1,284, Tim Cornett, 2013
1,261, Dominique Dorsey, 2004
**1,257, Charles Williams, 2019**
1,232, Tim Cornett, 2012
1,107, Joe Haro, 2001
1,067, Lexington Thomas, 2018
1,007, Kirk Jones, 1984
1,005, Jeremi Rudolph, 2000
**Freshman:** **780, Armani Rogers (QB), 2017**
**763, Charles Williams (RB), 2016**
**Career:** 3,733, Tim Cornett, 2010-13
3,551, Lexington Thomas, 2015-18
3,149, Mike Thomas, 1973-74
2,834, Dominique Dorsey, 2001-04
2,656, Kirk Jones, 1983-86
2,536, Michael Morton, 1978-81
**2,445, Charles Williams, 2016-SA**
2,013, Joe Haro, 1998-2002
1,932, Omar Love, 1992-1996
1,925, Ickey Woods, 1984-1987

*Dominique Dorsey*

## RUSHING YARDS PER ATTEMPT

**Game**
(min. 20 att.): 11.1, Larry Croom at Colorado State, 2002
10.5, Mike Thomas at Santa Clara, 1973
10.4, Raymond Strong vs. Weber State, 1977
10.3, Joe Haro at Wyoming, 2001
9.6, Darin Brightmon vs. Pacific, 1989
9.4, Mike Thomas vs. Wisconsin-Milwaukee, 1973
**Season**
(min. 100 att.): 7.3, Raymond Strong, 1976
7.1, Leon Walker, 1978
7.0, Mike Thomas, 1974
6.5, Kirk Jones, 1984
6.4, Ickey Woods, 1987
**Career**
(min. 150 att.): 6.6, Mike Thomas, 1973-74
6.5, Raymond Strong, 1976-77
6.4, Leon Walker, 1978-79
6.0, Lexington Thomas, 2015-18
6.0, Michael Morton, 1978-81

## GAMES RUSHING FOR 100 YARDS OR MORE

**Season:** 9, Ickey Woods, 1987
9, Mike Thomas, 1973
8, Tim Cornett, 2012
8, Mike Thomas, 1974
**6, Charles Williams, 2019**
6, Lexington Thomas, 2018
6, Dominique Dorsey, 2004
6, Jeremi Rudolph, 2000
**Freshman:** 3, Lexington Thomas, 2015
3, Dionza Bradford, 2011
3, Omar Love, 1992
**Career:** 18, Lexington Thomas, 2015-18
17, Mike Thomas, 1973-74
16, Tim Cornett, 2010-13
11, Dominique Dorsey, 2001-04
10, Kirk Jones, 1983-86

## GAMES RUSHING FOR 200 YARDS OR MORE

**Season:** 3, Ickey Woods, 1987
3, Mike Thomas, 1973
2, Mike Thomas, 1974
**Freshman:** 1, Henry Melton, 1974
**Career:** 5, Mike Thomas, 1973-74
3, Ickey Woods, 1984-87
2, Raymond Strong, 1976-77

## RUSHING TOUCHDOWNS

**Game:** **4, Armani Rogers (QB) vs. PVAMU, 2018**
4, Tim Cornett at Air Force, 2013
4, Mike Thomas vs. Prairie View A&M,1974
4, Henry Melton vs. New Mexico Highlands, 1974
4, Mike Thomas vs. Wisconsin-Milwaukee, 1973
**Freshman:** 4, Henry Melton vs. New Mexico Highlands, 1974
**Season:** 20, Mike Thomas, 1973
17, Lexington Thomas, 2017
17, Mike Thomas, 1974
15, Tim Cornett, 2013
12, Lexington Thomas, 2018
**Freshman:** **8, Armani Rogers (QB), 2017**
**Career:** 40, Lexington Thomas, 2015-18
37, Mike Thomas, 1973-74
35, Tim Cornett, 2010-13
25, Mack Gilchrist, 1968-71
24, Jason Thomas, 2000-2002
20, Glenn Carano, 1973-76
20, Michael Morton, 1978-81
18, Armani Rogers, 2017-19
18, Darall Moore, 1975-77
16, Kirk Jones, 1983-86

*Bowl Game • Active Players In **Bold**

*Ickey Woods*

*Kirk Jones*

*Mike Thomas*

*Lexington Thomas*

# INDIVIDUAL PASSING

*Randall Cunningham*

*Jon Denton*

*Larry Gentry*

*Glenn Carano*

## PASS ATTEMPTS

**Game:**
61, Jon Denton at San Jose State, 1996
57, Sam King at BYU, 1981
56, Caleb Herring vs. Hawai'i, 2013
56, Jon Denton at San Diego State, 1997
**55, Kenyon Oblad vs. Boise State, 2019**
54, Jarrod Jackson vs. Utah, 2005
53, Jon Denton vs. San Diego State, 1996
53, Bob Stockham vs. New Mexico State, 1993
52, Jarrod Jackson vs. BYU, 2005
52, Sam King at Fresno State, 1981

**Freshman:**
61, Jon Denton at San Jose State, 1996

**Season:**
506, Jon Denton, 1996
433, Sam King, 1981
426, Nick Sherry, 2012
405, Caleb Herring, 2013
401, Blake Decker, 2014
381, Randall Cunningham, 1982
374, Jon Denton, 1997
373, Bob Stockham, 1993
359, Rocky Hinds, 2006
332, Randall Cunningham, 1984

**Freshman:**
506, Jon Denton, 1996

**Career:**
1,029, Randall Cunningham, 1982-84
968, Omar Clayton, 2007-10
880, Jon Denton, 1996-97
708, Caleb Herring, 2010-13
669, Jason Thomas, 2000-2002
644, Derek Stott, 1989-91
636, Glenn Carano, 1973-76
625, Sam King, 1979-81
610, Blake Decker, 2014-15
560, Kurt Nantkes, 2001-04

## PASS COMPLETIONS

**Game:**
35, Nick Sherry at Minnesota, 2013
33, Nick Sherry vs. Washington State, 2012
34, Caleb Herring vs. Hawai'i, 2013
33, Jon Denton at San Jose State, 1996
32, Jon Denton vs. Wyoming, 1996
31, Jarrod Jackson vs. BYU, 2005
31, Jon Denton at San Diego State, 1997
31, Sam King at BYU, 1981
30, (3 times), last time: Jason Davis vs. Idaho, 1994

**Freshman:**
33, Nick Sherry vs. Washington State, 2012
33, Jon Denton at San Jose State, 1996

**Season:**
277, Jon Denton, 1996
256, Caleb Herring, 2013
255, Sam King, 1981
231, Blake Decker, 2014
226, Nick Sherry, 2012
207, Randall Cunningham, 1984
200, Randall Cunningham, 1982
199, Jon Denton, 1997
196, Omar Clayton, 2009
194, Rocky Hinds, 2006

**Freshman:**
277, Jon Denton, 1996

**Career:**
596, Randall Cunningham, 1982-84
564, Omar Clayton, 2007-10
476, Jon Denton, 1996-97
421, Caleb Herring, 2010-13
360, Sam King, 1979-81
351, Blake Decker, 2014-15
337, Glenn Carano, 1973-76
335, Derek Stott, 1989-91
293, Steve Stallworth, 1983-86
282, Kurt Nantkes, 2001-04

## COMPLETION PERCENTAGE

**Game** (15-20 att.): .842 (16-19), Jason Vaughan at UNT, 1999
**Game** (min. 20 att.): .857 (24-28), Caleb Herring vs. Central Michigan, 2013
**Freshman:** .719 (23-32), Nick Sherry vs. Air Force, 2012
**Season:** (min. 80 att.): .632 (256-405), Caleb Herring, 2013
.625 (55-88), Johnny Stanton, 2017
.624 (207-332), Randall Cunningham, 1984
.611 (58-95), Omar Clayton, 2007
.601 (196-326) Omar Clayton, 2009
**Freshman:** .611 (58-95), Omar Clayton, 2007
**Career:** (min. 200 att.) .595 (421-708), Caleb Herring, 2010-13
.583 (564-968), Omar Clayton, 2007-10
.579 (596-1,029), Randall Cunningham, 1982-84
.576 (360-625), Sam King, 1979-81
.575 (351-610), Blake Decker, 2014-15

## PASSES HAD INTERCEPTED

**Game:**
6, Bob Stockham vs. Louisiana-Lafayette, 1993
6, Richard Williams at Louisiana-Lafayette, 1987
5, Derek Stott vs. Utah State, 1991
5, Larry Gentry at Utah, 1980
4, Bob Stockham at Utah State, 1992
4, John Price vs. Houston, 1989
4, Sam King at BYU, 1981
4, Glenn Carano vs. Cal Poly SLO, 1976

**Freshman:**
3, Nick Sherry vs. Minnesota & at Hawai'i, 2012
3, Omar Clayton vs. Colorado State, 2007
3, Jon Denton vs. Wisconsin & at San Jose State, 1996

**Season:**
26, Bob Stockham, 1993
19, Sam King, 1981
18, Blake Decker, 2014
17, Nick Sherry, 2012
17, Jon Denton, 1997
17, Jared Brown, 1995

**Freshman:**
17, Nick Sherry, 2012

**Career:**
38, Glenn Carano, 1973-76
37, Bob Stockham, 1992-93
33, Jon Denton, 1996-97
30, Omar Clayton, 2007-10
30, Randall Cunningham, 1982-84

## LOWEST INTERCEPTION PERCENTAGE

**Season** (min. 100 att.): .0123 (5 in 405 att.), Caleb Herring, 2013
.0155 (4 in 258 att.), Omar Clayton, 2008
.0160 (2 in 125 att.), Mike Clausen, 2008
.0219 (3 in 137 att.), Chad Reed, 1998
.0231 (4 in 173 att.), Doug Robertson, 1978
**Freshman:** .0160 (2 in 125 att.), Mike Clausen, 2008
**Career:** (min. 300 att.) .0198 (14 in 708 att.), Caleb Herring, 2010-13
.0291 (30 in 1,029 att.), Randall Cunningham, 1982-84
.0310 (30 in 968 att.), Omar Clayton, 2007-10
.0312 (12 in 385 att.), Armani Rogers, 2017-19
.0365 (20 in 548 att.), Steve Stallworth, 1983-86

## PASSING YARDS

**Game:**
503, Jon Denton vs. San Diego State, 1996
486, Jon Denton vs. Wyoming, 1996
476, Sam King at Texas-El Paso, 1981
473, Sam King at BYU, 1981
473, Greg Van Ness at Idaho, 1977
439, Sam King at Hawaii, 1981
432, Jon Denton at San Jose State, 1996
425, Bob Stockham vs. Utah State, 1993
418, Bob Stockham vs. New Mexico State 1993
413, Randall Cunningham at Pacific, 1982
413, Randall Cunningham vs. Cal State Fullerton, 1982

**Freshman:**
503, Jon Denton vs. San Diego State, 1996

**Season:**
3,778, Sam King, 1981
3,591, Jon Denton, 1996
2,886, Blake Decker, 2014
2,847, Randall Cunningham, 1982
2,718, Caleb Herring, 2013
2,628, Randall Cunningham, 1984
2,586, Jon Denton, 1997
2,545, Randall Cunningham, 1983
2,544, Nick Sherry, 2012
2,490, Bob Stockham, 1993

**Career:** 8,020, Randall Cunningham, 1982-84
6,560, Omar Clayton, 2007-10
6,177, Jon Denton, 1996-97
5,393, Sam King, 1979-81
5,095, Glenn Carano, 1973-76
4,997, Jason Thomas, 2000-02
4,725, Derek Stott, 1988-91
4,599, Blake Decker, 2014-15
4,325, Caleb Herring, 2010-13
3,789, Steve Stallworth, 1983-86

## PASSING YARDS PER GAME

**Season:** 314.8, Sam King, 1981
**Career:** 243.0, Randall Cunningham, 1982-84

## PASSING YARDS PER ATTEMPT

**Game** (15+ att.): 16.06, Carlton Kelley vs. Western Illinois, 1977
**Game** (25+ att.): 14.42, Sam King at Texas-El Paso, 1981
**Season:** 9.7, Jim Starkes, 1970
**Career:** 8.6, Sam King, 1979-81

## PASSING YARDS PER COMPLETION

**Game** (10+ comp.): 24.8, Carlton Kelley vs. Western Illinois, 1977
**Game** (15+ comp.): 21.6, Glenn Carano vs. Nevada, Reno, 1976
**Game** (20+ comp.): 20.7, Sam King at Texas-El Paso, 1981
**Season:** 16.11, Jason Thomas, 2000
**Career:** 15.53, Larry Gentry, 1977-80

## GAMES PASSING FOR 200 YARDS OR MORE

**Season:** 11, Sam King, 1981
10, Randall Cunningham, 1982
9, Jon Denton, 1996
8, Jon Denton, 1997
7 (5 times), last time: Blake Decker, 2014
**Freshman:** 9, Jon Denton, 1996
**Career:** 24, Randall Cunningham, 1982-84
17, Jon Denton, 1996-97
16, Omar Clayton, 2007-10
13, Sam King, 1979-81
11, Blake Decker, 2014-15

## GAMES PASSING FOR 300 YARDS OR MORE

**Season:** 6, Sam King, 1981
5, Jon Denton, 1996
4, Jon Denton, 1997
3, Randall Cunningham, 1983 & 1984
3, Blake Decker, 2014
**Freshman:** 5, Jon Denton, 1996
**Career:** 9, Jon Denton, 1996-97
7, Randall Cunningham, 1982-84
7, Sam King, 1979-81
5, Blake Decker, 2014-15
4, Omar Clayton, 2007-10
4, Glenn Carano, 1973-76

## TOUCHDOWN PASSES

**Game:** 5, Caleb Herring vs. San Diego State, 2013
5, Shane Steichen vs. New Mexico, 2006
5, Jon Denton vs. San Jose State, 1997
5, Larry Gentry vs. Texas-El Paso, 1980
**4 (16 times), last time: Max Gilliam at SJSU, 2018**
**Freshman:** 4, Nick Sherry at LA Tech, 2012
4, Jon Denton vs. SDSU & at SJSU, 1996
**Season:** 25, Jon Denton, 1996
24, Caleb Herring, 2013
24, Randall Cunningham, 1984
22, Larry Gentry, 1980
18, (5 times), last time: Kenyon Oblad, 2019
**Freshman:** 25, Jon Denton, 1996
**Career:** 59, Randall Cunningham, 1982-84
48, Omar Clayton, 2007-10
43, Jon Denton, 1996-97
37, Glenn Carano, 1973-76
36, Larry Gentry, 1977-80

# TOTAL OFFENSE

## TOTAL OFFENSIVE ATTEMPTS

**Game:** 75, Caleb Herring vs. Hawai'i, 2013
67, Jarrod Jackson vs. Utah, 2005
67, Jon Denton at San Jose State, 1996
65, Mike Clausen at Nevada, Reno, 2009
65, Jon Denton at San Diego State, 1997
**Freshman:** 67, Jon Denton at San Jose State, 1996
**Season:** 594, Jon Denton, 1996
548, Blake Decker, 2014
532, Caleb Herring, 2013
507, Sam King, 1981
472, Randall Cunningham, 1983
**Freshman:** 594, Jon Denton, 1996
**Career:** 1,340, Randall Cunningham, 1982-84
1,253, Omar Clayton, 2007-10
1,038, Jason Thomas, 2000-02
1,032, Jon Denton, 1996-97
951, Caleb Herring, 2010-13

*Jason Thomas*

## TOTAL OFFENSIVE YARDS

**Game:** 513, Jon Denton vs. San Diego State, 1996
491, Jon Denton vs. Wyoming, 1996
468, Sam King at BYU, 1981
466, R. Cunningham vs. Cal State Fullerton, 1982
457, Sam King at Texas-El Paso, 1981
**Freshman:** 513, Jon Denton vs. San Diego State, 1996
**Season:** 3,629, Jon Denton, 1996
3,562, Sam King, 1981
3,252, Blake Decker, 2014
3,064, Caleb Herring, 2013
2,908, Randall Cunningham, 1982
**Freshman:** 3,629, Jon Denton, 1996
**Career:** 8,224, Randall Cunningham, 1982-84
7,334, Omar Clayton, 2007-10
6,525, Jason Thomas, 2000-2002
6,220, Jon Denton, 1996-97
5,234, Glenn Carano, 1973-76

*Caleb Herring*

## TOTAL OFFENSIVE YARDS PER ATTEMPT

**Season:** (min. 100 att.): 8.1, Jim Starkes, 1970
**Career:** (min. 2 yrs.): 6.7, Sam King, 1979-1981
6.3, Johnny Stanton, 2016-17
6.3, Blake Decker, 2014-15
6.3, Jason Thomas, 2000-02

*Bowl Game • Active Players In **Bold**

***UNLV played at both old Cashman Field (inset) from 1968-69 and Butcher Memorial Field (1970 & part of '71) until Sam Boyd Stadium opened in 1971.***

# INDIVIDUAL RECEIVING

*Earvin Johnson*

*Phillip Payne*

*Casey Flair*

*Michael Morton*

## PASS RECEPTIONS

**Game:**
23, Randy Gatewood vs. Idaho, 1994
13, Phillip Payne vs. Southern Utah, 2011
12, Earvin Johnson at Colorado State, 2002
12, Jeff Spek at Fresno State, 1981
11, Devonte Boyd vs. New Mexico, 2014
11, Marcus Sullivan vs. Hawai'i, 2013
11, Ryan Wolfe at New Mexico, 2009
11, Ryan Wolfe at San Diego State, 2008
11, Ryan Wolfe vs. Colorado State, 2007
11, Nate Turner at San Diego State, 2000
11, Todd Floyd at Nevada, Reno, 1997
11, Damon Williams, at Southern California, 1997
11, Demond Thompkins at Hawaii, 1992
10, Devonte Boyd vs. Wyojming, 2016
10, Devonte Boyd vs. Boise State, 2015
10, Devante Davis at New Mexico, 2013
10, Phillip Payne at Nevada, Reno, 2009
10, Ryan Wolfe at BYU, 2008
10, Casey Flair vs. Wyoming, 2007
10, Casey Flair vs. Air Force, 2007
10, Ryan Wolfe at Air Force, 2007
10, Greg Estandia vs. Utah, 2005
10, Earvin Johnson at Nevada, Reno, 2003
10, Damon Williams, at Fresno State, 1997
10, Carlos Baker at San Jose State, 1996
10, David White at Eastern Michigan, 1995
10, Keenan McCardell vs. Utah State, 1990
10, Michael McDade at San Jose State, 1983
10, Darrall Hambrick vs. CS Fullerton, 1982
10, Michael Morton at BYU, 1981

**Freshman:**
11, Devonte Boyd vs. New Mexico, 2014

**Season:**
88, Ryan Wolfe, 2008
88, Randy Gatewood, 1994
87, Devante Davis, 2013
79, Michael Morton, 1980
74, Ryan Wolfe, 2009
71, Carlos Baker, 1996
68, Keenan McCardell, 1990
68, Jim Sandusky, 1981
67, Casey Flair, 2006
66, Ryan Wolfe, 2007

**Freshman:**
65, Devonte Boyd, 2014

**Career:**
283, Ryan Wolfe, 2006-09
202, Casey Flair, 2005-08
198, Devonte Boyd, 2014-17
187, Damon Williams, 1995-98
186, Devante Davis, 2011-14
183, Earvin Johnson, 2001-04
171, Phillip Payne, 2008-11
161, Len Ware, 1996-99
158, Carlos Baker, 1995-98
156, Henry Bailey, 1991-94

## PASS RECEPTIONS PER GAME

**Season:**
8.0, Randy Gatewood, 1994
7.3, Ryan Wolfe, 2008
6.7, Ryan Wolfe, 2009

**Freshman:**
5.0, Devonte Boyd, 2014

**Career:** (min. 2 yrs.):
6.1, Randy Gatewood, 1993-94
6.0, Ryan Wolfe, 2006-09
4.8, Nate Turner, 1999-2000
4.3, Casey Flair, 2005-08
4.3, Demond Thompkins, 1991-93

## PASS RECEPTION YARDS

**Game:**
363, Randy Gatewood vs. Idaho, 1994
212, Demond Thompkins vs. Cal State Fullerton 1992
206, Jeff Spek at Texas-El Paso, 1981
201, Demond Thompkins at Hawaii, 1992
200, Len Ware vs. San Diego State, 1996
197, George Thomas vs. Cal State Fullerton, 1986

**Freshman:**
176, Ryan Wolfe vs. New Mexico, 2006

**Season:**
1,346, Jim Sandusky, 1981
1,290, Devante Davis, 2013
1,203, Randy Gatewood, 1994
1,068, Demond Thompkins, 1993
1,060, Darrall Hambrick, 1982

**Freshman:**
980, Devonte Boyd, 2014

**Career:**
3,495, Ryan Wolfe, 2006-09
3,242, Devonte Boyd, 2014-17
2,785, Devante Davis, 2011-14
2,604, Earvin Johnson, 2001-04
2,558, Damon Williams, 1995-98
2,515, Henry Bailey, 1991-94
2,396, Demond Thompkins, 1991-93
2,380, Casey Flair, 2005-08
2,295, Phillip Payne, 2008-11
2,189, Keenan McCardell, 1987-90

## PASS RECEPTION YARDS PER GAME

**Season:**
112.1, Jim Sandusky, 1981
109.4, Randy Gatewood, 1994

**Freshman:**
75.9, Ryan Wolfe, 2006

**Career:**
87.2, Randy Gatewood, 1993-94
76.4, Sam Greene, 1979-80

## PASS RECEPTION YARDS PER CATCH

**Game** (min. 5): 32.83, George Thomas vs. Cal State Fullerton, 1986
**Season** (min. 20): 23.76, George Thomas, 1986
**Career** (min. 40): 19.83, Sam Greene, 1978-80

## GAMES WITH 100 OR MORE RECEIVING YARDS

**Season:**
8, Jim Sandusky, 1981
5, (8 times), last time: Devonte Boyd, 2015

**Freshman:**
3, (3 times), last time: Devonte Boyd, 2014
3, Carlos Baker, 1995

**Career:**
14, Devonte Boyd, 2014-17
12, Ryan Wolfe, 2006-09
11, Devante Davis, 2011-14
8, (5 players tied)

## GAMES WITH 200 OR MORE RECEIVING YARDS

**Season:**
2, Demond Thompkins, 1992

**Career:**
2, Demond Thompkins, 1991-93

## TOUCHDOWN RECEPTIONS

**Game:**
**4, Tyleek Collins at SJSU, 2018**
4, Devante Davis vs. San Diego State, 2013
4, Henry Bailey vs. Idaho, 1994
4, Nathaniel Hawkins vs. New Mexico Highlands, 1971
3, (10 times), last time: Devonte Boyd vs. Jackson St, 2016

**Freshman:**
**4, Tyleek Collins at SJSU, 2018**

**Season:**
14, Devante Davis, 2013
11, Sam Greene, 1980
10, Nate Turner, 2000
10, Henry Bailey, 1994
9, Tony Gladney, 1984
9, Reggie Farmer, 1983
9, Sam Greene, 1979
8, Earvin Johnson, 2004
8, Len Ware, 1996

**Freshman:**
8, Len Ware, 1996

**Career:**
26, Phillip Payne, 2008-11
24, Henry Bailey, 1991-94
22, Devante Davis, 2011-14
21, Sam Greene, 1979-80
20, Nathaniel Hawkins, 1968-71
18, Devonte Boyd, 2014-17
18, George Thomas, 1984-87

*Bowl Game • Active Players In **Bold**

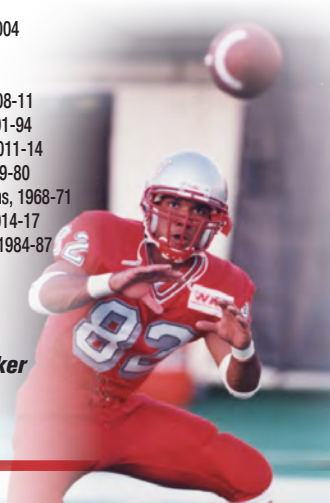

*Carlos Baker*

# INDIVIDUAL SCORING/KICKING

## SCORING

### POINTS

**Game:** 26, Mike Thomas vs. Santa Clara, 1974
**24 (10 times) last time: Tyleek Collins at SJSU, 2018**
**Freshman:** **24, (2 times), last time: Tyleek Collins at SJSU, 2018**
**Season:** 128, Mike Thomas, 1973
116, Mike Thomas, 1974
102, Lexington Thomas, 2017
90, Tim Cornett, 2013
87, Nick Garritano, 1994
**Freshman:** 60, Sergio Aguayo, 2004
**Career:** 258, Lexington Thomas, 2015-18
247, Nolan Kohorst, 2010-13
244, Mike Thomas, 1973-74
240, Nick Garritano, 1991-94
231, Dillon Pieffer, 2000-03

### POINTS (KICKING ONLY)

**Game:** 16, Evan Pantels vs. Howard, 2017
15, Nolan Kohorst vs. Hawai'i, 2013
15, Dillon Pieffer vs. Hawaii, 2003
15, Nick Garritano vs. Cal State Fullerton, 1992
**14, Daniel Gutierrez at Fresno State, 2017**
14, Nicolai Bornand vs. Idaho State, 2015
**Freshman:** **14, Daniel Gutierrez at Fresno State, 2017**
**Season:** 87, Nick Garritano, 1994
86, Dillon Pieffer, 2003
81, Evan Pantels, 2016
79, Evan Pantels, 2017
79, Nicolai Bornand, 2015
**Freshman:** 60, Sergio Aguayo, 2004
**Career:** 247, Nolan Kohorst, 2010-13
240, Nick Garritano, 1991-94
231, Dillon Pieffer, 2000-03
227, Sergio Aguayo, 2004-07
219, Evan Pantels, 2016-18

### TOUCHDOWNS

**Game:** **4, Tyleek Collins at SJSU, 2018**
**4, Armani Rogers vs. Prairie View A&M, 2018**
4, Devante Davis vs. San Diego State, 2013
4, Tim Cornett at Air Force, 2013
4, Henry Bailey vs. Idaho, 1994
4, Kirk Jones vs. Tennessee Tech, 1985
4, Mike Thomas vs. Prairie View A&M, 1974
4, Mike Thomas vs. Santa Clara, 1974
4, Henry Melton vs. New Mexico Highlands, 1974
4, Mike Thomas vs. Wisconsin-Milwaukee, 1973
4, Nathaniel Hawkins vs. New Mexico Highlands, 1971
**Freshman:** **4, (2 times), last time: Tyleek Collins at SJSU, 2018**
**Season:** 21, Mike Thomas, 1973
19, Mike Thomas, 1974
17, Lexington Thomas, 2017
15, Tim Cornett, 2013
14, Devante Davis, 2013
**Freshman:** **8, (3 times), last time: Armani Rogers (QB), 2017**
**Career:** 43, Lexington Thomas, 2015-18
40, Mike Thomas, 1973-74
38, Tim Cornett, 2010-13
29, Henry Bailey, 1991-94
29, Michael Morton, 1979-81

## KICKING

### FIELD GOALS

**Game:** **4 (4 att.), Daniel Gutierrez at Fresno State, 2017**
4 (6 att.), Evan Pantels vs. Howard, 2017
4 (4 att.), Nolan Kohorst vs. Hawai'i, 2013
4 (5 att.), Dillon Pieffer vs. Hawaii, 2003
4 (4 att.), Nick Garritano vs. Central Michigan, 1993
4 (4 att.), Nick Garritano vs. Cal State Fullerton, 1992
4 (6 att.), Joey DiGiovanna vs. Fresno State, 1984
4 (7 att.), Jim Gaetano vs. Wyoming, 1978
**Freshman:** **4, (4 att.), Daniel Gutierrez at Fresno State, 2017**
**Season:** 21 (26 att.), Nick Garritano, 1994
20 (25 att.), Dillon Pieffer, 2003
17 (22 att.), Evan Pantels, 2017
17 (22 att.), Sergio Aguayo, 2007
16 (20 att.), Joey DiGiovanna, 1984
**Freshman:** 11 (15 att.), Sergio Aguayo, 2004
**Career:** 53 (73 att.), Nick Garritano, 1991-94
48 (69 att.), Sergio Aguayo, 2004-07
40 (57 att.), Dillon Pieffer, 2000-03
39 (58 att.), Nolan Kohorst, 2010-13
38 (53 att.), Jim Cook, 1986-88
**Consecutive:** 14, Jim Cook, 1987
13, Nick Garritano, 1994

### FIELD GOAL PERCENTAGE

**Season** (min. 10 att): .929 (13-14), Evan Pantels, 2016
.882 (15-17), Jim Cook, 1987
.857 (12-14), Nolan Kohorst, 2012
.846 (11-13), Jim Cook, 1986
.808 (21-26), Nick Garritano, 1994
**Freshman:** .857 (6-7), Dillon Pieffer, 2000
**Career** (min. 20 att): .786 (53-73), Nick Garritano, 1991-94
.783 (36-46), Evan Pantels, 2016-18
**.762 (16-21), Daniel Gutierrez, 2017-SA**
.727 (16-22), Kyle Watson, 2008-09
.717 (38-53), Jim Cook, 1986-88

### EXTRA POINTS (PATs)

**Season:** 50 (52 att.), Jim Thayer, 1974
47 (48 att.), Sonny LeJeune, 1976
45 (48 att.), Nolan Kohorst, 2013
43 (44 att.), Nicolai Bornand, 2015
42, (42 att.), Evan Pantels, 2016
**Freshman:** 29 (30 att.), Nolan Kohorst, 2010
**Career:** 130 (135 att.), Nolan Kohorst, 2010-13
111 (112 att.), Evan Pantels, 2016-18
111 (117 att.), Dillon Pieffer, 2000-03
103 (107 att.), Jim Thayer, 1972-74
92 (98 att.), Jim Gaetano, 1977-79
**Consecutive:** 80, Evan Pantels, 2016-18
74, Kyle Watson, 2008-09
61, Nolan Kohorst, 2010-12
45, Dillon Pieffer, 2001-02
45, Jim Cook, 1986-88

### EXTRA POINT PERCENTAGE

**Season** (min. 10 att): 1.000 (28-28), Evan Pantels, 2017
1.000 (42-42), Evan Pantels, 2016
1.000 (24-24), Nolan Kohorst, 2011
1.000 (37-37), Kyle Watson, 2009
1.000 (37-37), Kyle Watson, 2008
1.000 (27-27), Sergio Aguayo, 2004
1.000 (27-27), Jim Cook, 1987
**Freshman:** 1.000 (27-27), Sergio Aguayo, 2004
**Career** (min. 50 att): 1.000 (74-74), Kyle Watson, 2008-09
.976 (111-112), Evan Pantels, 2016-18
.969 (63-65), Jim Cook, 1986-88
.963 (130-135), Nolan Kohorst, 2010-13
.963 (103-107), Jim Thayer, 1972-74

## PUNTING

### ATTEMPTS

**Game:** 13, Joe Kristosik at BYU, 1998
13, Tony Rhynes at Baylor, 1988
12, Gary Cook at BYU, 2004
**Freshman:** 8, Joe Kristosik vs. Northern Illinois, 1995
**Season:** 83, Gary Cook, 2003
81, Logan Yunker, 2014
**Freshman:** 57, Joe Kristosik, 1995
**Career:** 281, Gary Cook, 2001-04
232, Jim DiFiore, 1970-73
226, Joe Kristosik, 1995-98
213, Logan Yunker, 2013-15
178, Tony Rhynes, 1987-89

***Nick Garritano***

***Jim Cook***

***Sergio Aguayo***

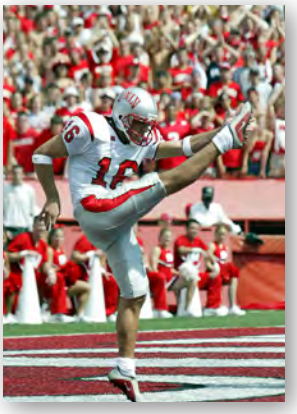

***Gary Cook***

# INDIVIDUAL RECORDS

## PUNTING AVERAGE

**Game** (min. 3 att.): 58.0 (3 att.), R. Cunningham vs. UNR, 1983
**56.2 (5 att.), Hayes Hicken vs. UTEP, 2018**
55.7 (3 att.), Gary Cook vs. UNR, 2004
55.5, Jim DiFiore vs. Cal State Los Angeles, 1973
55.0, (5 att.), Chase Lansford vs. N. Mexico, 2012
54.0 (6 att.), R. Cunningham vs. Hawaii, 1983
**Freshman:** 47.0 (4 att.), Joe Kristosik vs. Utah State, 1995
**Season:** 47.5 (59 att.), Randall Cunningham, 1984
46.3 (57 att.), Brian Parvin, 1992
46.2 (76 att.), Joe Kristosik, 1998
45.7 (27 att.), Randall Cunningham, 1982
45.4 (65 att.), Ray Cheetany, 1999
**Freshman:** 39.8 (57 att.), Joe Kristosik, 1995
**Career (min. 2 S):** 45.6 (142 att.), Randall Cunningham, 1982-84
44.3 (105 att.), Brian Parvin, 1991-92
43.6 (131 att.), Hayes Hicken, 2018-19
43.4 (129 att.), Ray Cheetany, 1999-2000
42.7 (112 att.), Kip Facer, 2005-06

# RETURNS

## PUNT RETURNS

**Season:** 29, Keenan McCardell, 1988
26, Greg Brown, 1970
25, Tremayne Kirkland, 2003
25, David Hollis, 1986
24, Tony Lewis, 1985
23, Troy Mason, 2000
**Freshman:** 25, Tremayne Kirkland, 2003
**Career:** 62, Troy Mason, 1999-2002
36, Casey Flair, 2005-08
36, Tremayne Kirkland, 2003-05
36, Henry Vereen, 1975-78
35, Tony Lewis, 1981, 83-85
35, Greg Brown, 1970-71

## PUNT RETURN YARDS

**Game:** 163, Greg Brown, National U. of Mexico, 1971
**Season:** 378, Troy Mason, 2000
324, Steve Haggerty, 1974
314, Tremayne Kirkland, 2003
288, Greg Brown, 1970
282, David Hollis, 1986
**Freshman:** 314, Tremayne Kirkland, 2003
**Career:** 783, Troy Mason, 1999-2002
558, Greg Brown, 1970-71
385, David Hollis, 1983-86
383, Tremayne Kirkland, 2003-05
366, Henry Bailey, 1991-94

## PUNT RETURN AVERAGE

**Season** (min. 10): 16.4, Troy Mason, 2000
16.2, Steve Haggerty, 1974
15.1, Marlon Beavers, 1975
14.6, Henry Bailey, 1992
12.9, Troy Mason, 2001
**Freshman:** 12.6, Tremayne Kirkland, 2003
**Career** (min. 20): 15.9, Greg Brown, 1970-71
12.6. Tremayne Kirkland, 2003-05
12.6, Troy Mason, 1999-2002
11.6, Hunkie Cooper, 1990-91
11.3, David Hollis, 1983-86

*Kevin Thomas*

## KICKOFF RETURNS

**Game:** 9, Deante' Purvis at TCU, 2011
8, Bradley Randle vs. TCU, 2010
7, (4 times by four players), last time: Marcus Sullivan at Hawaii, 2010
**Season:** 50, Deante' Purvis, 2009
41, Deante' Purvis, 2011
37, Michael Johnson, 2008
36, Henry Vereen, 1975
35, (2 times), last time: Marcus Sullivan, 2010
**Freshman:** 37, Michael Johnson, 2008
**Career:** 121, Deante' Purvis, 2008-11
94, Henry Vereen, 1975-78
75, Marcus Sullivan, 2010-14
75, Henry Bailey, 1991-94
72, Keyvan Jenkins, 1979-83

## KICKOFF RETURN YARDS

**Game:** 224, Marcus Sullivan at SDSU, 2010
202, Deante' Purvis vs. Colorado State, 2011
195, Deante' Purvis at TCU, 2011
185, Deante' Purvis vs. BYU, 2009
**Season:** 1,165, Deante' Purvis, 2009
1,000, Deante' Purvis, 2011
976, Marcus Sullivan, 2010
853, Michael Johnson, 2008
824, Henry Vereen, 1975
**Freshman:** 976, Marcus Sullivan, 2010
**Career:** 2,626, Deante' Purvis, 2008-11
2,547, Marcus Sullivan, 2010-14
2,265, Henry Vereen, 1975-78
1,774, Henry Bailey, 1991-94
1,561, Keyvan Jenkins, 1979-80, 82-83

## KICKOFF RETURN AVERAGE

**Season** (min. 10): 34.6, Dominique Dorsey, 2001
31.4, Henry Vereen, 1976
28.3, Marcus Sullivan, 2013
27.9, Marcus Sullivan, 2010
27.6, Demond Thompkins, 1993
**Freshman:** 34.6, Dominique Dorsey, 2001
**Career** (min. 20): 26.5, Marcus Sullivan, 2010-14
24.4, Duane "Toy Train" James, 1998-99
24.3, Len Ware, 1996-99
24.1, Henry Vereen, 1975-78

# LONG PLAYS

## RUSH

91, Dalton Sneed (QB) vs. Fresno State, 2016 (TD)
89, Darin Brightmon vs. New Mexico State, 1989 (TD)
87, Henry Melton vs. New Mexico Highlands, 1974 (TD)
86, Keyvan Jenkins at Fresno State, 1983 (TD)
85, Lexington Thomas at Central Michigan, 2016 (TD)
85, Mike Thomas vs. Boise State, 1974 (TD)
83, Armani Rogers (QB) at New Mexico, 2017 (TD)
83, Mike Thomas, 1973
83, Steve Matousek, 1973
82, Keyvan Jenkins vs. New Mexico, 1981 (TD)
**80, Charles Williams at UNR, 2019 (TD)**
80, Tim Cornett vs. Hawai'i, 2011 (TD)
**Freshman:** 87, Henry Melton vs. N.M. Highlands, 1974 (TD)

## PASS

94, Armani Rogers to Devonte Boyd at Idaho, 2017 (TD)
87, Carlton Kelley to Henry Vereen vs. NAU, 1977 (TD)
85, Blake Decker to Aaron Criswell vs. Hawai'i, 2015 (TD)
82, Jon Denton to Len Ware at Air Force, 1997 (TD)
82, Jon Denton to Len Ware vs. SDSU, 1996 (TD)
82, Don Kennedy to Nate Hawkins vs. UNR, 1970 (TD)
81, Jared Lebowitz to Devante Davis at Hawai'i, 2014
81, Doug Robertson to Brian Harris at BYU, 1978 (TD)
80, (6 times) last time: Jon Denton to Todd Floyd at TCU, 1996 (TD)
**Freshman:** 94, Armani Rogers (FR) to Devonte Boyd at Idaho, 2017 (TD)

## FIELD GOAL

54, Nicolai Bornand vs. Northern Colorado, 2014
54, Nick Garritano vs. UNR, 1994
54, Nick Garritano vs. San Jose State, 1994
54, Jim Cook at Nebraska, 1988
53, Evan Pantels at UNR, 2017
53, Jim Cook at Nebraska, 1988
53, Jim Cook vs. Ohio, 1988
52, Ben Jaekle vs. UNR, 2008
52, Ben Jaekle vs. New Mexico, 2008
52, Sergio Aguayo vs. TCU, 2006
52, Sergio Aguayo vs. San Diego State, 2005
52, Sergio Aguayo vs. San Diego State, 2005
52, Nick Garritano at Tulsa, 1994
52, Nick Garritano at Central Michigan, 1994
51, Nicolai Bornand at Northern Illinois, 2015
51, Nick Garritano vs. San Jose State, 1994
**50, (5 times by 4 players), last time: Daniel Gutierrez at UNR, 2019**
**Freshman:** 47, Nolan Kohorst at Colorado State, 2010

## PUNT

91, Brad Faunce vs. Nevada, Reno, 1994
78, Kip Facer vs. TCU, 2006
78, Jim DiFiore vs. Cal State Los Angeles, 1972
77, Brian Pacheco at Utah State, 2007
76, Gary Cook vs. Nevada, Reno, 2004
75, Bob Hulberg vs. Louisiana-Lafayette, 1985
73, Logan Yunker at Air Force, 2013
73, Randall Cunningham vs. Nevada, Reno, 1983
73, Randall Cunningham vs. Hawaii, 1983
72, Randall Cunningham vs. SMU, 1984
72, Brian Pacheco at Air Force, 2007
**Freshman:** 69, Joe Kristosik vs. New Mexico State, 1995

## INTERCEPTION RETURN

100, Pat Medchill vs. Southern Utah State, 1970 (TD)
98, Marlon Beavers at Northern Arizona, 1974 (TD)
96, Rodney Mazion at New Mexico, 1991 (TD)
93, Mark Green at Hawaii, 1973 (TD)
92, David Hollis vs. New Mexico State, 1985 (TD)
**Freshman:** 96, Rodney Mazion at New Mexico, 1991 (TD)

## FUMBLE RETURN

100, Kevin Thomas at Baylor, 1999 (TD)
84, Amar Brisco at Wyoming, 1997
82, Will Chandler vs. Wisconsin, 2010
81, Jamaal Wynn at San Diego State, 2002 (TD)
67, Jeremy Geathers vs. Idaho State, 2006 (TD)
67, Scott Patton at Wyoming, 1997 (TD)
65, Jermaine Webster at TCU, 1996
64, Mike Clausen at San Diego State, 2010 (TD)
**Freshman: 15, Farrell Hester II at Air Force, 2017**

## PUNT RETURN

86, Greg Brown vs. Oregon Tech, 1970 (TD)
84, Troy Mason vs. New Mexico, 2000 (TD)
84, Gary Van Houten vs. Prairie View A&M, 1974
82, Larry Wright, 1971
78, Duane "Toy Train" James vs. Nevada, Reno, 1998
75, Tremayne Kirkland at New Mexico, 2003
**Freshman:** 78, Duane "Toy Train" James vs. UNR, 1998

## KICKOFF RETURN

99, Ken Bowles vs. Cal Poly San Luis Obispo, 1976 (TD)
98, Deante' Purvis vs. Colorado State, 2011 (TD)
97, Len Ware vs. Utah, 1999 (TD)
95, Tim Cornett at Washington State, 2011 (TD)
94, Deante' Purvis vs. BYU, 2009 (TD)
87, Vince McGowens vs. Northern Illinois, 1989 (TD)
87, Dominique Dorsey vs. Northwestern, 2001
83, Thomas Bywaters vs. Northern Arizona, 1973
**Freshman:** 87, Dominique Dorsey vs. Northwestern, 2001

# INDIVIDUAL - DEFENSE

## TACKLES

**Game:** 22, Quincy Sanders at Air Force, 1999
**Season:** 147, Scott Patton, 1997
137, Jason Medlock, 1993
133, Adam Seward, 2002
132, Kirk Dodge, 1983
131, Tom Polley, 1984
127, Jason Beauchamp, 2008
126, Beau Bell, 2007
122, Mike Walker, 1980
121, Adam Seward, 2004
120, John Lotulelei, 2012
**Freshman:** 115, James Sunia, 1998
**Career:** 433, Adam Seward, 2001-04
334, Jason Beauchamp, 2006-09
328, Peni Vea, 2012-15
320, Beau Bell, 2004-07
318, Tau Lotulelei, 2013-16
294, Randy Black, 1997-2000
293, Ryan Claridge, 2000-04
289, Darnell Pickens, 1984-87
280, Jamaal Brimmer, 2001-04
280, Doc Wise, 1986-89
277, Greg Gales, 1996-98
276, Jason Davis, 1991-94

## SACKS

**Game:** 7, Daryl Knox vs. New Mexico State, 1985
5, Mark Byers at Utah State, 1994
4, Anton Palepoi vs. Wyoming, 2000
**Season:** 20.5, Mark Byers, 1994
20, Daryl Knox, 1984
11, Ken Mitchell, 1971
10, Todd Liebenstein, 1980
10, Craig Silverman, 1979
9, Ryan Claridge, 2004
8, Anton Palepoi, 2000
7.5, Marion "Suge" Knight, 1986
7, Talance Sawyer, 1997
7, Ike Freeman, 1987
7, John Foster, 1989
**Freshman:** 5, Sonny Sanitoa, 2012
5, "Doc" Wise, 1986
**Career:** 28, Daryl Knox, 1984-85
22, Todd Liebenstein, 1978-81
20.5, Mark Byers, 1993-94
20, Phil O'Neill, 1978-80
18.5, Ryan Claridge, 2000-04
15.5, Talance Sawyer, 1995-98
15, Leon Moore, 2002-05

## FUMBLES FORCED

**Season:** 7, Bruce Gray, 1970
6, Ryan Claridge, 2001
5, (3 times) last time: Troy Hawthorne, 2016
**Career:** 10, Ryan Claridge, 2000-04
9, Jamaal Brimmer, 2001-04
7, Javin White, 2016-19
7, Joe Miklos, 2002-05
7, Doc Wise, 1986-89
7, Bruce Gray, 1968-69, '71
6, Jerrad Pierucci, 1996-1999
6, Marvin Robinson, 1992-95

## FUMBLES RECOVERED

**Season:** 7, Mike Otto, 1974
6, Keith London, 1984
5, John Andrews, 2003
5, Mike Johnson, 1979
4, (multiple) last time: Brian Keyes, 2017
**Career:** 9, Jody Reinoehl, 1987-90
8, Mike Johnson, 1978-81
7, Mike Otto, 1974-1975
6, (multiple), last time: Sidney Hodge, 2010-14

## FUMBLES RETURNED FOR A TOUCHDOWN

**Game:** 1, (multiple), last time: Dominic Baldwin at SDSU, 2016
**Season:** 2, Joe Miklos, 2003
**Career:** 2, Joe Miklos, 2002-05
2, Kevin Thomas, 1998-2001
2, Keith Washington, 1991-94 (includes 1 bowl game)

## INTERCEPTIONS

**Game:** 3, Ed Saignes vs. Idaho State, 1984
2, (multiple) last time: Jericho Flowers vs. Hawai'i, 2019
**Freshman:** 2, Tim Hough vs. Idaho State, 2015
2, Marlon Beavers vs. Boise State, 1973
**Season:** 7, Kevin Thomas, 2001
6, Jamaal Brimmer, 2003
6, Alvin Horn, 1986
6, Aaron Mitchell, 1978
6, Marlon Beavers, 1976
**Freshman:** 4, Tim Hough, 2015
4, Marlon Beavers, 1973
**Career:** 17, Marlon Beavers, 1973-76
14, Kevin Thomas, 1998-2001
14, Charles Jarvis, 1978-81
11, David Hollis, 1983-86
11, Patt Medchill, 1970-72

## INTERCEPTION YARDS

**Game:** 107 (2 int.), Marlon Beavers at Northern Arizona, 1974
**Freshman:** 96 (1 int.), Rodney Mazion at New Mexico, 1991
**Season:** 213 (7 int.), Kevin Thomas, 2001
186 (6 int.), Jamaal Brimmer, 2003
164 (5 int.), Marlon Beavers, 1974
160 (4 int.), Patt Medchill, 1970
139 (3 int.), Crayton Jones, 1976
124 (5 int.), Patt Medchill, 1971
**Freshman:** 98 (4 int.), Marlon Beavers, 1973
**Career:** 373 (11 int.), Patt Medchill, 1970-72
367 (17 int.), Marlon Beavers, 1973-76
327 (14 int.), Kevin Thomas, 1998-2001
211 (14 int.), Charles Jarvis, 1978-81
210 (7 int.), Jamaal Brimmer, 2001-04

## INTERCEPTIONS RETURNED FOR TOUCHDOWN

**Game:** **1, (multiple), last time: Javin White at Ohio State, 2017**
**Season:** 3, Kevin Thomas, 2001
**Career:** 4, Kevin Thomas, 1998-2001

## PASS BREAKUPS

**Season:** 24, Kevin Thomas, 1999
20, Anthony Blue, 1984
19, Mil'Von James, 2007
18, Kenneth Penny, 2013
16, Kevin Thomas, 2000
16, Rodney Mazion, 1993
15, Don Odegard, 1989
13, Darius Mouton, 2016
13, Clarence Mack, 1991
13, Gerald Robinson, 1989
**Freshman:** 8, Randy Black, 1997
**Career:** 55, Kevin Thomas, 1998-2001
27, Randy Black, 1997-2000
27, Anthony Blue, 1983-86
26, Rodney Mazion, 1991-94
24, Torry McTyer, 2013-16
23, Kenneth Penny, 2011-SA
22, Mil'Von James, 2006-07
21, (five times), last time: Jericho Flowers, 2016-19

## DEFENSIVE TOUCHDOWNS

**Game:** **1, (multiple), last time: Javin White at Ohio State, 2017 (65-yd INT)**
**Season:** 3, Kevin Thomas, 2001 (3 INT)
**Career:** 6, Kevin Thomas, 1998-2001 (4 INT, 2 fumbles)

*Bowl Game • Active Players In **Bold**

***Scott Patton***

***Mark Byers***

***Quincy Sanders***

***Marlon Beavers***

# INDIVIDUAL STREAKS

*Jared Brown*

*Sam "Disco Kid" Greene*

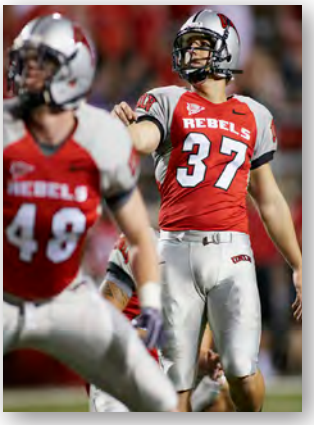

*Kyle Watson*

*Bobby Stockham*

**CONSECUTIVE GAMES PLAYED**
- 51 Robert Waterman (C), 2014
- 51 Tim Hasson (LB), 2010-13
  - Alex Klorman (DL), 2010-13
  - Nolan Kohorst (PK), 2010-13
- 49 Nate Carter (LB), 2008-11
- 48 Kyle Saxelid (OL), 2014-17
  - Will Chandler (CB), 2008-11
  - Jason Beauchamp (LB), 2006-09

**CONSECUTIVE GAMES STARTED**
- 51 Robert Waterman (C), 2014
  - Nolan Kohorst (PK), 2010-13
- 46 Sonny Sanitoa (DL), 2012-15
  - Gary Cook (P), 2001-04
  - Kevin Thomas (CB), 1998-2001

**CONSECUTIVE STARTS BY A QUARTERBACK**
- 34 Randall Cunningham, 1982-84

**CONSECUTIVE 100-YARD RUSHING GAMES**
- 7 Ickey Woods, 1987
  - Mike Thomas, 1973
- 4 Jeremi Rudolph, 2000
  - Kirk Jones, 1984
  - Mike Thomas, 1974

**CONSECUTIVE 200-YARD RUSHING GAMES**
- 3 Ickey Woods, 1987
  - Mike Thomas, 1973
- 2 Mike Thomas, 1974
  - Mike Thomas, 1973

**CONSECUTIVE 100-YARD RECEIVING GAMES**
- 4 Randy Gatewood, 1993-94
  - (Totaled 718 yards during streak)

**CONSECUTIVE 100-YARD RECEIVING GAMES, SAME SEASON**
- 3 Devonte Boyd, 2015
  - Len Ware, 1997
  - Randy Gatewood, 1994
  - Jim Sandusky, 1981 (Twice)
  - Sam Greene, 1979

**CONSECUTIVE 200-YARD PASSING GAMES**
- 11 Jon Denton, 1996-97
  - Sam King, 1981

**CONSECUTIVE 300-YARD PASSING GAMES**
- 3 Jon Denton, 1996
  - (382 at TCU, 503 vs. SDSU, 432 at SJSU)

**CONSECUTIVE 400-YARD PASSING GAMES**
- 2 Jon Denton, 1996
  - (503 vs. SDSU, 432 at SJSU)
  - Bob Stockham, 1993
  - (425 vs. Utah State, 418 vs. NMSU)

**CONSECUTIVE GAMES SCORING A TOUCHDOWN**
- 7 Mike Thomas (RB), 1974

**CONSECUTIVE GAMES CATCHING A TOUCHDOWN PASS**
- 5 Phillip Payne (WR), 2008 (First 5 games of career)
- 5 Sam Greene (WR), 1980

**CONSECUTIVE GAMES THROWING A TOUCHDOWN**
- 19 Jon Denton, 1996-97 (Sat out 2 games during streak)

**CONSECUTIVE PASS ATTEMPTS WITHOUT AN INTERCEPTION**
- 183 Caleb Herring, 2011-13
- 173 Omar Clayton, 2007-08
- 119 Mike Clausen, 2008 (Began Rebel career with streak)
- 109 Jared Brown, 1994 (Began Rebel career with streak)

**CONSECUTIVE GAMES SCORING A POINT**
- 33 Nolan Kohorst, (PK), 2011-13
- 30 Jim Cook, (PK) 1986-88

**CONSECUTIVE PASS COMPLETIONS**
- 12 Jon Denton, vs. Wyoming 1996 (Began game with streak, ended 32-46)

**CONSECUTIVE GAMES COMPLETING A PASS**
- 35 Glenn Carano, 1974-76

**CONSECUTIVE GAMES CATCHING A PASS**
- 47 Casey Flair (WR), 2005-08
  - (Caught at least one pass in every game of his career)
- 41 Earvin Johnson (WR), 2001-04
  - (Began fourth game of freshman season)
- 39 Damon Williams (WR), 1995-98
  - (Ended sixth game of senior season)

**CONSECUTIVE GAMES INTERCEPTING A PASS**
- 3 Will Chandler (CB), 2010
  - Kevin Thomas (CB), 2001
  - Marlon Beavers (DB), 1976

**CONSECUTIVE GAMES SCORING A DEFENSIVE TD**
- 2 Kevin Thomas (CB), 2001
  - (INT at Wyoming and INT vs. Utah)
  - Kevin Thomas (CB), 1999
  - (INT at North Texas and FUMBLE RET at Baylor)

**CONSECUTIVE GAMES WITH A TACKLE**
- 46 Adam Seward (LB), 2001-04
- 43 Randy Black (DB/LB), 1997-00 (Three games of 46-game career without a tackle were missed because of injury)

**CONSECUTIVE EXTRA-POINT CONVERSIONS**
- 80 Evan Pantels, 2016-SA (First 80 attempts of his career)
- 74 Kyle Watson, 2008-09 (Every attempt of his career)
- 61 Nolan Kohorst, 2011-12

**CONSECUTIVE FIELD GOALS MADE**
- 14 Jim Cook, 1987

**CONSECUTIVE GAMES MAKING A FIELD GOAL**
- 12 Nick Garritano, 1994

**CONSECUTIVE GAMES WITH 40-YARD PUNTING AVERAGE**
- 13 Brian Parvin, 1991-92
  - Randall Cunningham, 1983-84

***Casey Flair came all the way from Alaska to walk on at UNLV and left as one of the top receivers in school history. He played in the most games (47) of any Rebel (since broken) and caught at least one pass in every one of them, which shattered the previous record.***

# OUTSTANDING PERFORMANCES

## RUSHING

(33 players have rushed for at least 142 yards, 76 times)

| PLAYER, OPPONENT, YEAR | NO-YDS |
|---|---|
| Mike Thomas, Santa Clara, 1973 | 30-314 |
| Mike Thomas, Boise State, 1974 | 33-266 |
| Ickey Woods, Pacific, 1987 | 37-265 |
| Mike Thomas, Prairie View A&M, 1974 | 19-245 |
| Raymond Strong, Weber State, 1977 | 23-239 |
| Mike Thomas, Wisconsin-Milwaukee, 1973 | 25-236 |
| Joe Haro, Wyoming, 2001 | 22-226 |
| Larry Croom, Colorado State, 2002 | 20-222 |
| Henry Melton, New Mexico Highlands, 1974 | 18-221 |
| Tim Cornett, Air Force, 2013 | 36-220 |
| Darin Brightmon, Pacific, 1989 | 22-211 |
| Ickey Woods, New Mexico State, 1987 | 28-208 |
| Raymond Strong, Nevada, Reno, 1976 | 10-204 |
| Mike Thomas, Northern Arizona, 1973 | 29-204 |
| Shannon Wilson, Arkansas State, 1995 | 35-200 |
| Ickey Woods, Long Beach State, 1987 | 37-200 |
| Ickey Woods, San Jose State, 1987 | 25-197 |
| Armani Rogers, New Mexico, 2017 | 25-193 |
| Tommy Jackson, Pacific, 1988 | 33-192 |
| Lexington Thomas, Idaho, 2017 | 17-190 |
| Frank "The Tank" Summers, Utah, 2007 | 29-190 |
| Dominique Dorsey, Utah State, 2004 | 18-189 |
| Frank "The Tank" Summers, San Diego State, 2007 | 26-187 |
| Shannon Wilson, Texas-El Paso, 1992 | 30-187 |
| **Charles Williams, San Jose State, 2019** | **27-186** |
| Ickey Woods, Northern Illinois, 1987 | 35-186 |
| James Wofford, Wyoming, 1998 | 28-184 |
| Darin Brightmon, New Mexico State, 1989 | 11-183 |
| Mike Thomas, Cal State Los Angeles, 1973 | 28-183 |
| Armani Rogers, Arkansas State, 2018 | 26-181 |
| Dominique Dorsey, Wyoming, 2004 | 34-181 |
| Tim Cornett, New Mexico, 2013 | 25-179 |
| Dominique Dorsey, Utah, 2004 | 24-179 |
| Leon Walker, Texas-El Paso, 1978 | 16-179 |
| Tony Burton, North Texas, 1995 | 29-177 |
| James Wofford, San Jose State, 1997 | 28-170 |
| **Charles Williams, Arkansas State, 2019** | **19-168** |
| Michael Morton, New Mexico, 1981 | 23-167 |
| Hunkie Cooper, Oregon State, 1991 | 18-165 |
| Tommy Jackson, Ohio, 1988 | 26-164 |
| Tim Cornett, Hawai'i, 2013 | 29-162 |
| Lexington Thomas, Utah State, 2017 | 19-161 |
| Michael Morton, Tennessee State, 1979 | 17-161 |
| DeJohn Branch, Nevada, Reno, 1994 | 26-161 |
| Lexington Thomas, Idaho, 2016 | 19-160 |
| Jeremi Rudolph, Hawaii, 2000 | 26-159 |
| Shannon Wilson, Nevada, Reno, 1992 | 29-159 |
| Tommy Jackson, New Mexico State, 1988 | 25-158 |
| Kurt Palandech, Wyoming, 2016 | 16-157 |
| Mike Thomas, Santa Clara, 1974 | 18-157 |
| Mike Thomas, Hawaii, 1974 | 21-156 |
| Darall Moore, Montana, 1975 | 29-155 |
| Dahrin Footman, Nevada, Reno, 1998 | 13-154 |
| Charles Williams, San Jose State, 2016 | 18-153 |
| Keyvan Jenkins, Fresno State, 1983 | 13-153 |
| Dionza Bradford, New Mexico 2011 | 20-152 |
| Michael Morton, New Mexico, 1979 | 18-152 |
| Lexington Thomas, Howard, 2017 | 21-151 |
| Raymond Strong, Nevada, Reno, 1977 | 18-151 |
| Jeremi Rudolph, Wyoming, 1999 | 32-149 |
| Mike Thomas, Louisiana-Monroe, 1973 | 17-149 |
| Armani Rogers, Air Force, 2017 | 16-148 |
| Mike Thomas, Boise State, 1973 | 31-148 |
| Dalton Sneed, Fresno State, 2016 | 15-147 |
| Mack Gilchrist, UC Riverside, 1970 | 27-147 |
| Lexington Thomas, San Jose State, 2017 | 18-146 |
| Larry Croom, Wyoming, 2003 | 20-146 |
| Joe Haro, Colorado State, 2001 | 30-146 |
| Michael Morton, New Mexico,1980 | 9-146 |
| Michael Morton, BYU, 1978 | 27-145 |
| **Charles Williams, Northwestern, 2019** | **16-144** |
| Larry Hodges, Saint Mary's, 1968 | 24-144 |
| Omar Love, San Jose State, 1992 | 20-144 |
| **Charles Williams, Southern Utah, 2019** | **15-143** |
| Shaquille Murray-Lawrence, BYU, 2014 | 20-143 |
| Kyle Toomer, Long Beach State, 1989 | 20-143 |
| Rod Emery, Long Beach State, 1986 | 28-143 |

*Bowl Game • Active Players In **Bold** • #NCAA Div. FBS Record

## RECEIVING

(33 players had 131 or more yards receiving, 79 times)

| PLAYER, OPPONENT, YEAR | NO-YDS |
|---|---|
| Randy Gatewood, Idaho, 1994 | #23-363 |
| Demond Thompkins, Cal State Fullerton, 1992 | 9-212 |
| Jeff Spek, Texas-El Paso, 1981 | 8-206 |
| Demond Thompkins, Hawaii, 1992 | 11-201 |
| Len Ware, San Diego State, 1996 | 7-200 |
| George Thomas, Cal State Fullerton, 1986 | 6-197 |
| Jim Sandusky, Hawaii, 1981 | 9-189 |
| Demond Thompkins, San Jose State, 1993 | 9-188 |
| Devante Davis, Louisiana Tech, 2012 | 8-186 |
| Demond Thompkins, Utah State, 1993 | 9-185 |
| Henry Vereen, Idaho, 1977 | 7-181 |
| Waymon Aldridge, Cal State Fullerton, 1982 | 9-181 |
| Jeff Spek, Fresno State, 1981 | 12-181 |
| Darrall Hambrick, Pacific, 1982 | 8-178 |
| Ryan Wolfe, New Mexico, 2006 | 9-176 |
| Phillip Payne, Southern Utah, 2011 | 13-175 |
| Michael Johnson, Northwestern, 2001 | 8-174 |
| Nathaniel Hawkins, Idaho State, 1970 | 7-173 |
| Henry Vereen, Northern Arizona, 1977 | 4-172 |
| Devante Davis, San Diego State, 2013 | 8-171 |
| **Tyleek Collins, San Jose State, 2018** | **9-170** |
| Phillip Payne, Nevada, Reno, 2010 | 8-170 |
| Carlos Baker, San Jose State, 1996 | 10-168 |
| Sam Greene, Utah, 1980 | 8-168 |
| Ryan Wolfe, Nevada, Reno, 2008 | 8-167 |
| Damon Williams, Wyoming, 1996 | 9-167 |
| Damon Williams, Southern California,1997 | 11-165 |
| Devante Davis, New Mexico, 2013 | 10-164 |
| Ryan Wolfe, Air Force, 2007 | 10-164 |
| Devante Davis, Hawai'i, 2014 | 5-163 |
| Greg Brown, Idaho State, 1970 | 8-163 |
| George Thomas, New Mexico State, 1986 | 6-161 |
| Jim Sandusky, BYU, 1981 | 8-161 |
| Ryan Wolfe, Idaho State, 2006 | 6-160 |
| Darall Hambrick, Cal State Fullerton, 1982 | 10-160 |
| Henry Bailey, Idaho, 1994 | 9-159 |
| Nate Turner, San Diego State, 2000 | 11-158 |
| John Ma'ae, Pacific, 1990 | 9-158 |
| Keenan McCardell, Long Beach State, 1989 | 7-157 |
| Mike Haverty, South Dakota, 1976 | 8-156 |
| Carlos Baker, San Jose State, 1995 | 7-154 |
| Rickie Wills, Tulsa, 1988 | 3-154 |
| Brian Harris, Nebraska-Omaha, 1976 | 8-154 |
| Henry Bailey, San Jose State, 1992 | 6-151 |
| Henry Bailey, Cal State Fullerton, 1991 | 4-151 |
| Devante Davis, Northern Illinois, 2014 | 6-150 |
| Len Ware, San Jose State, 1997 | 7-150 |
| Jim Sandusky, Long Beach State, 1981 | 7-149 |
| Michael Morton, BYU, 1981 | 10-146 |
| Devante Davis, New Mexico, 2012 | 7-145 |
| Ryan Wolfe, San Diego State, 2008 | 11-144 |
| Earvin Johnson, New Mexico, 2004 | 6-144 |
| Brian Harris, Weber State, 1976 | 7-144 |
| Keenan McCardell, Houston, 1990 | 8-144 |
| Devante Davis, Hawai'i, 2013 | 8-141 |
| Earvin Johnson, New Mexico, 2002 | 8-141 |
| **Steve Jenkins, UNR, 2019** | **5-140** |
| Devante Davis, Central Michigan, 2013 | 7-140 |
| Nate Turner, Iowa State, 2000 | 6-140 |
| **Tyleek Collins, Utah State, 2018** | **4-139** |
| Michael Johnson, New Mexico, 2010 | 8-138 |
| Donell Wheaton, New Mexico, 2005 | 9-137 |
| Keenan McCardell, Nevada, Reno, 1989 | 6-137 |
| Keenan McCardell, Utah State, 1990 | 10-137 |
| Devonte Boyd, San Jose State, 2016 | 6-136 |
| Marcus Sullivan, Washington State, 2012 | 6-136 |
| Ryan Wolfe, BYU, 2008 | 10-136 |
| Len Ware, Northwestern, 1998 | 8-136 |
| Devonte Boyd, Jackson State, 2016 | 4-135 |
| Ryan Wolfe, Colorado State, 2007 | 11-135 |
| Sam Greene, Wyoming, 1979 | 5-135 |
| Sam Greene, San Diego State, 1980 | 7-135 |
| Jim Sandusky, West Texas State, 1981 | 6-134 |
| Randy Gatewood, Utah State, 1993 | 9-134 |
| Earvin Johnson, Colorado State, 2002 | 12-132 |
| Damon Williams, Fresno State, 1996 | 5-132 |
| Greg Brown, Santa Clara, 1971 | 6-132 |
| Devonte Boyd, Colorado State, 2015 | 8-131 |
| Keenan McCardell, San Jose State, 1989 | 8-131 |

## PASSING

(25 players have passed for at least 276 yards, 79 times)

| PLAYER, OPPONENT, YEAR | CMP-ATT | YDS |
|---|---|---|
| Jon Denton, San Diego State, 1996 | 27-53 | 503 |
| Jon Denton, Wyoming, 1996 | 32-46 | 486 |
| Sam King, Texas-El Paso, 1981 | 23-33 | 476 |
| Sam King, BYU, 1981 | 31-57 | 473 |
| Greg Van Ness, Idaho, 1977 | 27-40 | 473 |
| Sam King, Hawaii, 1981 | 30-47 | 439 |
| Jon Denton, San Jose State, 1996 | 33-61 | 432 |
| Bob Stockham, Utah State, 1993 | 25-48 | 425 |
| Bob Stockham, New Mexico State, 1993 | 30-53 | 418 |
| Randall Cunningham, Pacific, 1982 | 26-46 | 413 |
| Randall Cunningham, Cal State Fullerton, 1982 | 23-37 | 413 |
| Jon Denton, San Jose State, 1997 | 26-44 | 401 |
| Blake Decker, Northern Illinois, 2014 | 24-42 | 397 |
| **Max Gilliam, San Jose State, 2018** | **28-50** | **387** |
| Caleb Herring, Hawai'i, 2013 | 34-56 | 385 |
| Jon Denton, TCU, 1996 | 26-47 | 382 |
| Jason Davis, Idaho, 1994 | 30-46 | 381 |
| Nick Sherry, Louisiana Tech, 2012 | 22-46 | 378 |
| Glenn Carano, Weber State, 1976 | 24-37 | 359 |
| Nick Sherry, Washington State, 2012 | 33-50 | 357 |
| Jarrod Jackson, Utah, 2005 | 29-54 | 356 |
| Jon Denton, Southern California, 1997 | 26-45 | 354 |
| Rocky Hinds, Air Force, 2006 | 26-34 | 351 |
| Randall Cunningham, San Diego State, 1983 | 19-25 | 347 |
| Blake Decker, San Diego State, 2014 | 18-31 | 346 |
| Derek Stott, Long Beach State, 1989 | 18-23 | 344 |
| Omar Clayton, Hawaii, 2009 | 28-43 | 340 |
| Sam King, West Texas State, 1981 | 20-28 | 340 |
| Sam King, Fresno State, 1981 | 27-52 | 340 |
| Caleb Herring, Nevada, Reno, 2013 | 29-42 | 335 |
| Jon Denton, San Diego State, 1997 | 31-56 | 335 |
| Jon Denton, Air Force, 1997 | 23-41 | 333 |
| Blake Decker, Fresno State, 2014 | 29-40 | 332 |
| Jarrod Jackson, BYU, 2005 | 31-52 | 329 |
| Jason Thomas, Wyoming, 2002 | 20-25 | 329 |
| Omar Clayton, Nevada, Reno, 2008 | 18-38 | 327 |
| Glenn Carano, South Dakota, 1976 | 21-43 | 327 |
| Johnny Stanton, BYU, 2017 | 20-33 | 325 |
| Larry Gentry, Utah, 1980 | 18-34 | 325 |
| Sam King, Fresno State, 1979 | 17-29 | 325 |
| Glenn Carano, Nevada, Reno, 1976 | 15-30 | 325 |
| Rocky Hinds, Idaho State, 2006 | 24-42 | 322 |
| Omar Clayton, BYU, 2008 | 26-40 | 321 |
| Glenn Carano, Weber State, 1975 | 18-33 | 320 |
| Blake Decker, Boise State, 2015 | 29-50 | 357 |
| Blake Decker, Northern Illinois, 2015 | 21-39 | 319 |
| Randall Cunningham, Utah State, 1983 | 19-35 | 319 |
| Mike Clausen, San Diego State, 2008 | 26-40 | 316 |
| Jon Denton, BYU, 1996 | 24-36 | 314 |
| Randall Cunningham, SMU, 1984 | 23-37 | 314 |
| Randall Cunningham, San Jose State, 1983 | 22-36 | 313 |
| Sam King, Air Force, 1981 | 26-40 | 311 |
| Kurt Nantkes, Toledo, 2003 | 27-41 | 308 |
| Jared Brown, Central Michigan, 1994 | 23-49 | 306 |
| Randall Cunningham, San Diego State, 1982 | 19-42 | 306 |
| Omar Clayton, Colorado State, 2007 | 23-36 | 304 |
| Jason Thomas, Northwestern, 2001 | 18-39 | 304 |
| Randall Cunningham, Washington State, 1983 | 22-42 | 296 |
| Shane Steichen, New Mexico, 2006 | 18-30 | 295 |
| Jon Denton, Illinois State, 1997 | 21-30 | 295 |
| Caleb Herring, New Mexico, 2013 | 24-34 | 293 |
| Jon Denton, Wisconsin, 1996 | 20-39 | 293 |
| Derek Stott, Pacific, 1990 | 21-29 | 293 |
| Nick Sherry, New Mexico, 2012 | 17-27 | 289 |
| Bob Stockham, San Jose State, 1993 | 18-33 | 289 |
| Sam King, New Mexico, 1979 | 17-32 | 289 |
| Greg Van Houton, Nebraska-Omaha, 1976 | 18-26 | 289 |
| Randall Cunningham, Pacific, 1984 | 26-35 | 288 |
| Derek Stott, San Jose State, 1989 | 16-30 | 286 |
| Jared Brown, New Mexico State, 1995 | 24-50 | 285 |
| Randall Cunningham, Oregon State, 1983 | 17-28 | 285 |
| Kurt Nantkes, Utah State, 2004 | 20-35 | 283 |
| Randall Cunningham, Colorado State, 1982 | 14-28 | 281 |
| **Kenyon Oblad, Colorado State, 2019** | **22-39** | **280** |
| Dalton Sneed, Hawaii | 19-27 | 279 |
| Derek Stott, Utah State, 1990 | 22-44 | 279 |
| Jason Thomas, San Diego State, 2000 | 19-31 | 277 |
| Mike Clausen, Nevada, Reno, 2009 | 26-50 | 276 |

# 100-YARD RUSHERS

| OPPONENT | ATT | YDS | AVG | TD |
|---|---|---|---|---|
| **LEXINGTON THOMAS (18)** | | | | |
| Idaho, 9/9/17 | 17 | 190 | 11.2 | 3 |
| Utah State, 10/21/17 | 19 | 161 | 8.5 | 2 |
| Idaho, 9/24/16 | 19 | 160 | 8.4 | 2 |
| Howard, 9/2/17 | 21 | 151 | 7.2 | 2 |
| San Jose State, 9/30/17 | 18 | 146 | 8.1 | 2 |
| Idaho State, 9/26/15 | 9 | 139 | 15.4 | 1 |
| USC, 9/1/18 | 14 | 136 | 9.7 | 2 |
| San Diego State, 11/10/18 | 21 | 133 | 6.3 | 2 |
| Hawai'i, 11/17/18 | 28 | 129 | 4.6 | 2 |
| UTEP, 9/8/18 | 17 | 127 | 7.5 | 2 |
| New Mexico, 11/17/17 | 18 | 127 | 7.1 | 2 |
| Prairie View A&M, 9/15/18 | 30 | 120 | 4.0 | 1 |
| Hawai'i, 11/7/15 | 17 | 120 | 7.0 | 1 |
| Colorado State, 11/14/15 | 11 | 118 | 10.7 | 1 |
| Central Michigan, 9/17/16 | 17 | 113 | 6.6 | 1 |
| UCLA, 9/10/16 | 19 | 112 | 5.9 | 1 |
| Air Force, 10/19/18 | 20 | 108 | 5.4 | 2 |
| Hawai'i, 10/15/16 | 21 | 102 | 4.9 | 1 |
| **MIKE THOMAS (17)** | | | | |
| Santa Clara, 11/3/73 | 30 | 314 | 10.5 | 2 |
| Boise State, 10/19/74 | 33 | 266 | 8.1 | 2 |
| Prairie View A&M, 10/12/74 | 19 | 245 | 12.9 | 4 |
| Wisconsin-Milwaukee, 10/20/73 | 25 | 236 | 9.4 | 4 |
| Northern Arizona, 11/10/73 | 29 | 204 | 7.0 | 3 |
| Cal State Los Angeles, 9/15/73 | 28 | 183 | 6.5 | 2 |
| Santa Clara, 10/5/74 | 18 | 157 | 8.7 | 2 |
| Hawaii, 10/26/74 | 21 | 156 | 7.4 | 3 |
| Louisiana-Monroe, 10/6/73 | 17 | 149 | 8.8 | 2 |
| Boise State, 10/13/73 | 31 | 148 | 4.8 | 3 |
| Montana, 9/28/74 | 31 | 141 | 4.5 | 2 |
| Utah State, 9/29/73 | 34 | 137 | 4.0 | 0 |
| Weber State, 9/14/74 | 26 | 135 | 5.2 | 2 |
| Northern Arizona, 9/21/74 | 13 | 124 | 9.5 | 1 |
| Nevada, Reno, 11/17/73 | 30 | 120 | 4.0 | 0 |
| Nevada, Reno, 11/16/74 | 25 | 118 | 4.7 | 0 |
| State College of Arkansas, 9/8/73 | 15 | 109 | 7.3 | 1 |
| **TIM CORNETT (16)** | | | | |
| Air Force, 11/21/13 | 36 | 220 | 6.1 | 0 |
| New Mexico, 9/28/13 | 25 | 179 | 7.2 | 3 |
| Hawai'i, 10/12/13 | 29 | 162 | 5.6 | 2 |
| Northern Arizona, 9/8/12 | 25 | 141 | 5.6 | 1 |
| San Diego State, 11/26/11 | 15 | 136 | 9.1 | 2 |
| San Diego State, 10/27/12 | 19 | 129 | 6.8 | 1 |
| Nevada, Reno, 10/13/12 | 20 | 129 | 6.5 | 1 |
| Minnesota, 8/30/12 | 25 | 127 | 5.1 | 2 |
| Nevada, Reno, 10/26/13 | 26 | 122 | 4.7 | 1 |
| Utah State, 11/9/13 | 29 | 115 | 4.0 | 1 |
| Air Force, 9/22/12 | 17 | 114 | 6.7 | 1 |
| Louisiana Tech, 10/6/12 | 23 | 111 | 4.8 | 0 |
| New Mexico, 11/3/12 | 9 | 107 | 11.9 | 1 |
| Hawaii, 9/17/11 | 11 | 106 | 9.6 | 2 |
| Air Force, 11/19/11 | 19 | 104 | 5.5 | 0 |
| Colorado State, 11/10/12 | 20 | 102 | 5.1 | 0 |
| **DOMINIQUE DORSEY (11)** | | | | |
| Utah State, 9/25/04 | 18 | 189 | 10.5 | 1 |
| Wyoming, 11/06/04 | 34 | 181 | 5.3 | 0 |
| Nevada, Reno, 10/06/01 | 18 | 180 | 10.0 | 1 |
| Utah, 10/23/04 | 24 | 179 | 7.5 | 2 |
| Nevada, Reno, 10/02/04 | 21 | 141 | 6.7 | 0 |
| Tennessee, 9/05/04 | 18 | 121 | 6.7 | 1 |
| Hawaii, 9/19/03 | 25 | 111 | 4.4 | 1 |
| New Mexico, 10/16/04 | 18 | 110 | 6.1 | 0 |
| Air Force, 11/16/02 | 11 | 101 | 9.2 | 0 |
| Wyoming, 11/02/02 | 7 | 101 | 14.4 | 1 |
| Wisconsin, 9/13/03 | 26 | 100 | 3.8 | 0 |
| **KIRK JONES (10)** | | | | |
| Long Beach State, 10/6/84 | 16 | 133 | 8.3 | 0 |
| Tennessee Tech, 9/7/85 | 17 | 129 | 7.6 | 3 |
| Cal State Fullerton, 10/19/85 | 18 | 123 | 6.8 | 0 |
| Pacific, 10/12/85 | 21 | 120 | 5.7 | 0 |
| Pacific, 10/20/84 | 8 | 118 | 6.6 | 0 |
| Washington State, 9/6/86 | 19 | 116 | 6.1 | 1 |
| Idaho State, 10/13/84 | 23 | 115 | 5.0 | 2 |
| Portland State, 9/13/86 | 18 | 111 | 6.2 | 2 |
| San Diego State, 11/3/84 | 20 | 109 | 5.5 | 1 |
| Wichita State, 9/22/84 | 12 | 104 | 8.7 | 0 |
| **MACK GILCHRIST (10)** | | | | |
| UC Riverside, 10/10/70 | 27 | 147 | 5.4 | 0 |
| Hawaii, 11/7/70 | 29 | 136 | 4.7 | 0 |
| Hiram Scott, 11/15/69 | 23 | 121 | 5.3 | 0 |
| Cal Tech, 10/26/69 | 7 | 116 | 16.6 | 0 |
| Southern Utah State, 10/4/69 | 18 | 108 | 6.0 | 0 |
| Santa Clara, 10/11/69 | 17 | 108 | 6.4 | 0 |
| LaVerne, 9/27/69 | 22 | 107 | 4.9 | 0 |
| Cal State Fullerton, 10/22/70 | 20 | 106 | 5.3 | 0 |
| Southern Utah State, 9/19/70 | 27 | 105 | 3.9 | 0 |
| Montana State, 11/14/70 | 20 | 103 | 5.2 | 0 |
| **CHARLES WILLIAMS (9)** | | | | |
| **San Jose State, 11/22/19** | **27** | **186** | **6.9** | **3** |
| **Arkansas State, 9/7/19** | **19** | **168** | **8.8** | **1** |
| **Fresno State, 10/1/16** | **18** | **153** | **8.5** | **1** |
| **Northwestern, 9/14/19** | **16** | **144** | **9.0** | **2** |
| **Southern Utah, 8/31/19** | **15** | **143** | **9.5** | **3** |
| **San Jose State, 10/29/16** | **22** | **141** | **6.4** | **1** |
| **UNR, 11/30/19** | **20** | **138** | **6.9** | **1** |
| **Fresno State, 11/3/18** | **16** | **121** | **7.6** | **0** |
| **San Diego State, 10/26/19** | **19** | **113** | **5.9** | **0** |
| **JOE HARO (9)** | | | | |
| Wyoming, 10/27/01 | 22 | 226 | 10.3 | 2 |
| Colorado State, 10/20/01 | 30 | 146 | 4.9 | 2 |
| San Diego State, 10/13/01 | 23 | 136 | 5.9 | 0 |
| Arkansas, 8/30/01 | 24 | 131 | 5.5 | 0 |
| Colorado State, 11/30/02 | 14 | 126 | 9.0 | 0 |
| San Diego State, 10/26/02 | 14 | 110 | 7.9 | 0 |
| Toledo, 09/21/02 | 10 | 108 | 10.8 | 1 |
| Kansas, 09/07/02 | 14 | 105 | 7.5 | 1 |
| Northwestern, 9/7/01 | 25 | 104 | 4.2 | 1 |
| **ICKEY WOODS (9)** | | | | |
| Pacific, 11/21/87 | 37 | 265 | 7.2 | 1 |
| New Mexico State, 11/14/87 | 28 | 208 | 7.4 | 1 |
| Long Beach State, 11/7/87 | 37 | 200 | 5.4 | 1 |
| San Jose State, 10/24/87 | 25 | 197 | 7.9 | 0 |
| Northern Illinois, 11/28/87 | 35 | 186 | 5.3 | 3 |
| Cal State Fullerton, 10/17/87 | 14 | 115 | 8.2 | 1 |
| Baylor, 9/19/87 | 11 | 114 | 10.4 | 0 |
| Nevada, Reno, 10/3/87 | 18 | 114 | 6.3 | 1 |
| Fresno State, 10/31/87 | 25 | 112 | 4.5 | 1 |
| **MICHAEL MORTON (9)** | | | | |
| New Mexico, 9/12/81 | 23 | 167 | 7.3 | 1 |
| Tennessee State, 11/9/79 | 17 | 161 | 9.5 | 1 |
| New Mexico, 10/13/79 | 18 | 152 | 8.4 | 1 |
| New Mexico, 11/1/80 | 9 | 146 | 16.2 | 2 |
| BYU, 12/2/78 | 27 | 145 | 5.4 | 2 |
| Fresno State, 11/7/81 | 15 | 133 | 8.9 | 2 |
| Colorado State, 9/27/80 | 11 | 130 | 11.8 | 2 |
| Northern Colorado, 10/6/79 | 14 | 117 | 8.4 | 1 |
| Texas-El Paso, 11/18/78 | 13 | 102 | 7.8 | 0 |
| **JEREMI RUDOLPH (8)** | | | | |
| Hawaii, 12/2/00 | 26 | 159 | 6.1 | 1 |
| Wyoming, 10/9/99 | 32 | 149 | 4.7 | 0 |
| Nevada, Reno, 10/2/99 | 20 | 120 | 6.0 | 0 |
| Utah, 11/4/00 | 16 | 110 | 6.9 | 1 |
| Ole Miss, 10/28/00 | 17 | 107 | 6.3 | 1 |
| New Mexico, 11/11/00 | 19 | 106 | 5.6 | 0 |
| Nevada, Reno, 10/7/00 | 13 | 103 | 7.9 | 0 |
| Wyoming, 10/21/00 | 11 | 102 | 9.3 | 1 |
| **RAYMOND STRONG (8)** | | | | |
| Weber State, 10/15/77 | 23 | 239 | 10.4 | 2 |
| Nevada, Reno, 11/20/76 | 10 | 204 | 20.4 | 0 |
| Nevada, Reno, 11/19/77 | 18 | 151 | 8.4 | 2 |
| Cal Poly SLO, 10/30/76 | 16 | 129 | 8.1 | 0 |
| Northern Arizona, 10/23/76 | 23 | 121 | 5.3 | 0 |
| North Dakota, 11/12/77 | 16 | 110 | 6.9 | 0 |
| Nebraska-Omaha, 10/16/76 | 12 | 110 | 9.2 | 0 |
| Cal State Fullerton, 10/29/77 | 22 | 104 | 4.7 | 1 |
| **FRANK "THE TANK" SUMMERS (7)** | | | | |
| Utah, 9/22/07 | 29 | 190 | 6.6 | 2 |
| San Diego State, 11/10/07 | 26 | 187 | 7.2 | 0 |
| Nevada, Reno, 9/29/07 | 24 | 120 | 5.0 | 1 |
| Colorado State, 10/4/08 | 20 | 109 | 5.5 | 1 |
| Iowa State, 9/20/08 | 27 | 109 | 4.0 | 1 |
| Arizona State, 9/13/08 | 22 | 103 | 4.7 | 0 |
| Air Force, 10/6/07 | 25 | 100 | 4.0 | 1 |
| **OMAR LOVE (7)** | | | | |
| San Jose State, 10/31/92 | 20 | 144 | 7.2 | 1 |
| Utah State, 11/9/92 | 20 | 123 | 6.2 | 1 |
| Central Michigan, 9/18/93 | 27 | 117 | 4.3 | 1 |
| Central Michigan, 9/10/94 | 28 | 110 | 3.9 | 1 |
| Montana State, 11/21/92 | 16 | 105 | 6.6 | 1 |
| Cal State Northridge, 10/9/93 | 21 | 103 | 4.9 | 2 |
| BYU, 10/12/96 | 16 | 102 | 6.4 | 0 |
| **ARMANI ROGERS - QB (6)** | | | | |
| New Mexico, 11/17/17 | 25 | 193 | 7.7 | 1 |
| Arkansas State, 9/22/18 | 26 | 181 | 7.0 | 1 |
| Air Force, 10/14/17 | 16 | 148 | 9.3 | 1 |
| Prairie View A&M, 9/15/18 | 17 | 122 | 7.2 | 4 |
| Southern Utah, 8/31/19 | 11 | 114 | 10.4 | 2 |
| UTEP, 9/8/18 | 10 | 103 | 10.3 | 0 |
| **SHANNON (McLEAN) WILSON (6)** | | | | |
| Arkansas State, 9/9/95 | 35 | 200 | 5.0 | 2 |
| Texas-El Paso, 9/12/92 | 30 | 187 | 6.2 | 0 |
| Northern Arizona, 9/19/92 | 29 | 159 | 5.5 | 1 |
| North Texas, 11/4/95 | 19 | 126 | 6.6 | 0 |
| Eastern Michigan, 9/16/95 | 29 | 126 | 4.5 | 0 |
| Nevada, Reno, 10/17/92 | 21 | 122 | 5.8 | 1 |

***Mike Thomas***

*Bowl Game • Active Players In **Bold**

# 100-YARD RUSHERS

**TOMMY JACKSON (6)**

| | | | | |
|---|---|---|---|---|
| Pacific, 10/8/88 | 33 | 192 | 5.8 | 3 |
| Ohio University, 9/24/88 | 26 | 164 | 6.3 | 1 |
| New Mexico State, 10/15/88 | 25 | 158 | 6.3 | 0 |
| Utah State, 11/5/88 | 24 | 121 | 5.0 | 1 |
| Weber State, 9/9/89 | 21 | 104 | 4.9 | 0 |
| Long Beach State, 11/26/88 | 15 | 100 | 6.7 | 1 |

**LEON WALKER (6)**

| | | | | |
|---|---|---|---|---|
| Texas-El Paso, 11/18/78 | 16 | 179 | 11.2 | 1 |
| Idaho, 10/7/78 | 8 | 136 | 17.0 | 1 |
| Hawaii, 10/14/78 | 16 | 125 | 7.8 | 1 |
| BYU, 11/2/78 | 19 | 112 | 5.9 | 0 |
| Cal State Fullerton, 11/25/78 | 8 | 108 | 13.5 | 0 |
| Wyoming, 10/27/79 | 17 | 101 | 5.9 | 0 |

**LARRY CROOM (5)**

| | | | | |
|---|---|---|---|---|
| Colorado State, 11/30/02 | 20 | 222 | 11.1 | 1 |
| Wyoming, 11/29/03 | 20 | 146 | 7.3 | 0 |
| Kansas, 9/6/03 | 15 | 128 | 8.5 | 2 |
| Utah, 10/18/03 | 21 | 114 | 5.4 | 0 |
| Wyoming, 11/02/02 | 13 | 108 | 8.3 | 1 |

**SHAQUILLE MURRAY-LAWRENCE (4)**

| | | | | |
|---|---|---|---|---|
| BYU, 11/15/14 | 20 | 143 | 7.2 | 1 |
| Nevada, Reno, 11/29/14 | 21 | 135 | 6.4 | 1 |
| New Mexico, 11/1/14 | 20 | 125 | 6.3 | 2 |
| Minnesota, 8/29/13 | 4 | 108 | 27.0 | 0 |

**KEVIN BROWN (4)**

| | | | | |
|---|---|---|---|---|
| Hawaii, 12/2/00 | 19 | 139 | 7.3 | 0 |
| Colorado State, 10/14/00 | 17 | 134 | 7.9 | 0 |
| Nevada, Reno, 10/7/00 | 16 | 104 | 6.5 | 1 |
| North Texas, 9/16/00 | 9 | 103 | 11.4 | 0 |

**JAMES WOFFORD (4)**

| | | | | |
|---|---|---|---|---|
| Wyoming, 10/17/98 | 28 | 184 | 6.6 | 1 |
| San Jose State, 11/22/97 | 28 | 170 | 6.1 | 1 |
| Ole Miss, 10/28/00 | 10 | 138 | 13.8 | 1 |
| Rice, 11/14/98 | 22 | 114 | 5.2 | 1 |

**COURY HANKINS (4)**

| | | | | |
|---|---|---|---|---|
| Fresno State, 10/25/97 | 21 | 125 | 6.0 | 2 |
| Hawaii, 9/20/97 | 29 | 125 | 4.3 | 0 |
| Illinois State, 9/27/97 | 19 | 118 | 6.2 | 0 |
| Colorado State, 11/1/97 | 13 | 104 | 8.0 | 0 |

**DIONZA BRADFORD (3)**

| | | | | |
|---|---|---|---|---|
| New Mexico 11/12/11 | 20 | 152 | 7.6 | 1 |
| Colorado State, 10/29/11 | 21 | 122 | 5.8 | 1 |
| Wyoming, 10/15/11 | 22 | 104 | 4.7 | 0 |

**JASON THOMAS - QB (3)**

| | | | | |
|---|---|---|---|---|
| Hawaii, 12/2/00 | 10 | 126 | 12.6 | 2 |
| Iowa State, 9/9/00 | 21 | 107 | 5.1 | 1 |
| Arkansas, 8/30/01 | 12 | 103 | 8.6 | 0 |

**DeJOHN BRANCH (3)**

| | | | | |
|---|---|---|---|---|
| Nevada, Reno, 11/19/94 | 26 | 161 | 6.2 | 2 |
| *Central Michigan, 12/15/94 | 13 | 125 | 9.6 | 0 |
| Hawaii, 10/19/97 | 11 | 112 | 10.2 | 0 |

**HUNKIE COOPER (3)**

| | | | | |
|---|---|---|---|---|
| Oregon State, 9/14/91 | 18 | 165 | 9.2 | 1 |
| Pacific, 9/29/90 | 14 | 132 | 9.4 | 2 |
| Fresno State, 11/3/90 | 22 | 100 | 4.5 | 1 |

**MARVIN EASTMAN (3)**

| | | | | |
|---|---|---|---|---|
| Pacific, 9/29/90 | 21 | 132 | 6.3 | 3 |
| New Mexico State, 9/23/89 | 23 | 125 | 5.4 | 1 |
| New Mexico State, 10/13/90 | 25 | 113 | 4.5 | 1 |

**KYLE TOOMER (3)**

| | | | | |
|---|---|---|---|---|
| Long Beach State, 11/4/89 | 20 | 143 | 7.2 | 2 |
| Fresno State, 10/28/89 | 16 | 122 | 7.6 | 1 |
| Utah State, 11/18/89 | 22 | 121 | 5.5 | 2 |

**ROD EMERY (3)**

| | | | | |
|---|---|---|---|---|
| Long Beach State, 11/22/86 | 28 | 143 | 5.1 | 1 |
| New Mexico State, 11/15/86 | 24 | 125 | 5.2 | 2 |
| North Texas State, 11/1/86 | 25 | 123 | 4.9 | 0 |

**TONY LEWIS (3)**

| | | | | |
|---|---|---|---|---|
| San Jose State, 9/8/84 | 19 | 115 | 6.1 | 0 |
| Long Beach State, 10/6/84 | 17 | 112 | 6.6 | 0 |
| Wichita State, 9/22/84 | 13 | 111 | 8.5 | 1 |

**KEYVAN JENKINS (3)**

| | | | | |
|---|---|---|---|---|
| Fresno State, 11/5/83 | 13 | 153 | 11.8 | 1 |
| New Mexico, 11/1/80 | 5 | 107 | 21.4 | 1 |
| New Mexico, 9/12/81 | 5 | 104 | 20.8 | 1 |

**ERICK JACKSON (2)**

| | | | | |
|---|---|---|---|---|
| Colorado State, 11/19/05 | 18 | 101 | 5.6 | 1 |
| San Diego State, 10/8/05 | 29 | 109 | 3.8 | 0 |

**TONY BURTON (2)**

| | | | | |
|---|---|---|---|---|
| North Texas, 11/4/95 | 29 | 177 | 6.1 | 1 |
| Nevada, Reno, 10/28/95 | 15 | 137 | 9.1 | 2 |

**ROBERT GI (2)**

| | | | | |
|---|---|---|---|---|
| Louisiana Tech, 11/6/93 | 36 | 134 | 3.7 | 0 |
| San Jose State, 11/13/93 | 27 | 105 | 3.8 | 0 |

**DEREK BLACK (2)**

| | | | | |
|---|---|---|---|---|
| Cal State Fullerton, 10/12/91 | 25 | 128 | 5.1 | 1 |
| New Mexico, 9/21/91 | 27 | 125 | 4.6 | 0 |

**DARIN BRIGHTMON (2)**

| | | | | |
|---|---|---|---|---|
| Pacific, 10/7/89 | 22 | 211 | 9.6 | 2 |
| New Mexico State, 9/23/89 | 11 | 183 | 16.6 | 2 |

**ROY CALLAHAN (2)**

| | | | | |
|---|---|---|---|---|
| Idaho State, 11/23/74 | 15 | 113 | 7.5 | 2 |
| Nevada, Reno, 11/16/74 | 15 | 102 | 6.8 | 1 |

**LARRY HODGES (2)**

| | | | | |
|---|---|---|---|---|
| Saint Mary's, 9/14/68 | 24 | 144 | 6.0 | 0 |
| Azusa-Pacific, 9/21/68 | 20 | 115 | 5.8 | 0 |

**CHAD MAGYAR - (1)**

| | | | | |
|---|---|---|---|---|
| Vanderbilt, 10/12/19 | 22 | 116 | 5.3 | 1 |

**KURT PALANDECH - QB (1)**

| | | | | |
|---|---|---|---|---|
| Wyoming, 11/12/16 | 16 | 157 | 9.8 | 1 |

**DALTON SNEED - QB (1)**

| | | | | |
|---|---|---|---|---|
| Fresno State, 10/1/16 | 15 | 147 | 9.8 | 1 |

*"Jersey" Joe Haro*

**JOHNNY STANTON - QB (1)**

| | | | | |
|---|---|---|---|---|
| Idaho State, 9/24/16 | 18 | 131 | 7.3 | 0 |

**XZAVIAR CAMPBELL (1)**

| | | | | |
|---|---|---|---|---|
| Idaho State, 9/26/15 | 9 | 139 | 15.4 | 2 |

**KEITH WHITELY (1)**

| | | | | |
|---|---|---|---|---|
| Hawai'i, 11/7/15 | 21 | 124 | 5.9 | 1 |

**BRADLEY RANDLE (1)**

| | | | | |
|---|---|---|---|---|
| New Mexico, 11/3/12 | 12 | 113 | 9.4 | 2 |

**CHANNING TROTTER (1)**

| | | | | |
|---|---|---|---|---|
| Sacramento State, 9/5/09 | 16 | 102 | 6.4 | 3 |

**OMAR CLAYTON - QB (1)**

| | | | | |
|---|---|---|---|---|
| Colorado State, 10/20/07 | 19 | 135 | 7.1 | 0 |

**TRAVIS DIXON - QB (1)**

| | | | | |
|---|---|---|---|---|
| Utah State, 8/30/07 | 22 | 129 | 5.9 | 1 |

**DAVID PEEPLES (1)**

| | | | | |
|---|---|---|---|---|
| Nevada, Reno, 9/30/06 | 15 | 106 | 7.1 | 0 |

**SHANE STEICHEN - QB (1)**

| | | | | |
|---|---|---|---|---|
| Idaho, 9/10/05 | 17 | 104 | 6.1 | 1 |

**DAHRIN FOOTMAN (1)**

| | | | | |
|---|---|---|---|---|
| Nevada, Reno, 10/3/98 | 13 | 154 | 11.8 | 1 |

**DEREK STOTT - QB (1)**

| | | | | |
|---|---|---|---|---|
| Pacific, 11/23/91 | 15 | 103 | 6.9 | 0 |

**MATT WILLS (1)**

| | | | | |
|---|---|---|---|---|
| New Mexico State, 11/16/91 | 22 | 137 | 6.2 | 0 |

**WILLIE RUSSELL (1)**

| | | | | |
|---|---|---|---|---|
| Northern Illinois, 10/21/89 | 14 | 114 | 8.1 | 0 |

**ARTIS CARHEE (1)**

| | | | | |
|---|---|---|---|---|
| New Mexico, 11/1/80 | 7 | 102 | 14.6 | 2 |

**MEL CARVER (1)**

| | | | | |
|---|---|---|---|---|
| Hawaii, 11/15/80 | 11 | 115 | 10.5 | 0 |

**ROY CROUSE (1)**

| | | | | |
|---|---|---|---|---|
| Cal State Fullerton, 10/4/80 | 16 | 100 | 6.3 | 2 |

**DARALL MOORE (1)**

| | | | | |
|---|---|---|---|---|
| Montana, 9/27/75 | 29 | 155 | 5.3 | 0 |

**KEVIN COLE (1)**

| | | | | |
|---|---|---|---|---|
| Prairie View A&M, 10/12/74 | 17 | 124 | 7.5 | 0 |

**MIKE KELLY (1)**

| | | | | |
|---|---|---|---|---|
| South Dakota State, 11/9/74 | 18 | 109 | 6.1 | 1 |

**HENRY MELTON (1)**

| | | | | |
|---|---|---|---|---|
| New Mexico Highlands, 11/2/74 | 18 | 221 | 12.3 | 4 |

**STEVE MATAUSEK (1)**

| | | | | |
|---|---|---|---|---|
| Santa Clara, 11/3/73 | 5 | 100 | 20.0 | 0 |

**CHARLES COOPER (1)**

| | | | | |
|---|---|---|---|---|
| Montana State, 11/14/70 | 10 | 103 | 10.3 | 0 |

**GEORGE SAPHIRE (1)**

| | | | | |
|---|---|---|---|---|
| LaVerne, 9/27/69 | 15 | 113 | 7.5 | 0 |

**ROB HAYNES (1)**

| | | | | |
|---|---|---|---|---|
| Cal Tech, 10/26/68 | 5 | 101 | 20.2 | 0 |

# 100-YARD RECEIVERS

| OPPONENT | REC | YDS | AVG | TD |
|---|---|---|---|---|
| **DEVONTE BOYD (14)** | | | | |
| San Jose State, 10/29/16 | 6 | 136 | 22.7 | 0 |
| Jackson State, 9/1/16 | 4 | 135 | 33.8 | 3 |
| Colorado State, 11/14/15 | 8 | 131 | 16.4 | 0 |
| Utah State, 10/25/14 | 6 | 128 | 21.3 | 1 |
| Wyoming, 11/12/16 | 10 | 127 | 12.7 | 0 |
| Wyoming, 11/28/15 | 6 | 122 | 20.3 | 1 |
| Hawai'i, 11/7/15 | 6 | 120 | 20.0 | 1 |
| Boise State, 10/31/15 | 10 | 116 | 11.6 | 0 |
| New Mexico, 11/1/14 | 11 | 108 | 9.8 | 0 |
| Northern Illinois, 9/5/15 | 5 | 107 | 21.4 | 1 |
| San Jose State, 9/30/17 | 5 | 105 | 21.0 | 0 |
| Howard, 9/2/17 | 4 | 105 | 26.3 | 1 |
| Idaho, 9/9/17 | 2 | 103 | 51.5 | 1 |
| Arizona, 11/8/14 | 8 | 100 | 12.5 | 0 |
| **RYAN WOLFE (12)** | | | | |
| New Mexico, 10/14/06 | 9 | 176 | 19.6 | 2 |
| Nevada, Reno, 9/27/08 | 8 | 167 | 20.9 | 1 |
| Air Force, 10/6/07 | 10 | 164 | 16.4 | 0 |
| Idaho State, 9/2/06 | 6 | 160 | 26.7 | 1 |
| San Diego State, 11/22/08 | 11 | 144 | 13.1 | 2 |
| BYU, 10/25/08 | 10 | 136 | 13.6 | 1 |
| Colorado State, 10/7/06 | 11 | 135 | 12.3 | 1 |
| Hawaii, 9/19/09 | 9 | 130 | 14.4 | 0 |
| New Mexico, 10/24/09 | 11 | 118 | 10.7 | 1 |
| Air Force, 11/24/06 | 6 | 108 | 18.0 | 0 |
| Utah State, 8/30/08 | 7 | 103 | 14.7 | 2 |
| New Mexico, 11/8/08 | 7 | 100 | 14.3 | 0 |
| **DEVANTE DAVIS (11)** | | | | |
| Louisiana Tech, 10/6/12 | 8 | 186 | 23.3 | 1 |
| San Diego State, 11/30/13 | 8 | 171 | 21.4 | 4 |
| New Mexico, 9/28/13 | 10 | 164 | 16.4 | 3 |
| Hawai'i, 11/22/14 | 5 | 163 | 32.6 | 1 |
| Northern Illinois 9/13/14 | 6 | 150 | 25.0 | 2 |
| New Mexico, 11/3/12 | 7 | 145 | 20.7 | 1 |
| Hawai'i, 10/12/13 | 8 | 141 | 17.6 | 0 |
| CMU, 9/14/13 | 7 | 140 | 20.0 | 3 |
| Nevada, Reno, 10/26/13 | 8 | 121 | 15.1 | 2 |
| Air Force, 11/8/14 | 6 | 114 | 14.3 | 1 |
| Arizona, 8/29/14 | 8 | 100 | 12.5 | 0 |
| **LEN WARE (8)** | | | | |
| San Diego State, 11/16/96 | 7 | 200 | 28.6 | 2 |
| San Jose State, 11/22/97 | 7 | 150 | 21.4 | 0 |
| Northwestern, 9/5/98 | 8 | 136 | 17.0 | 1 |
| Air Force, 9/13/97 | 4 | 121 | 30.3 | 1 |
| TCU, 10/11/97 | 5 | 117 | 23.4 | 0 |
| TCU, 11/21/98 | 4 | 116 | 29.0 | 1 |
| Hawaii, 9/20/97 | 8 | 108 | 13.5 | 1 |
| Illinois State, 9/27/97 | 7 | 105 | 15.0 | 2 |
| **RANDY GATEWOOD (8)** | | | | |
| Idaho, 9/17/94 | 23 | 363 | 15.8 | 1 |
| Utah State, 10/23/93 | 9 | 134 | 14.8 | 0 |
| New Mexico State, 10/30/93 | 7 | 130 | 18.6 | 1 |
| Central Michigan, 9/10/94 | 9 | 126 | 14.0 | 1 |
| Eastern Michigan, 9/3/94 | 7 | 121 | 17.3 | 1 |
| Louisiana-Lafayette, 11/20/93 | 8 | 108 | 13.5 | 1 |
| San Jose State, 10/29/94 | 6 | 105 | 17.5 | 0 |
| *Central Michigan, 12/15/94 | 6 | 104 | 17.3 | 1 |
| **JIM SANDUSKY (8)** | | | | |
| Hawaii, 10/31/81 | 9 | 189 | 21.0 | 2 |
| BYU, 10/10/81 | 8 | 161 | 20.1 | 1 |
| Long Beach State, 9/26/81 | 7 | 149 | 21.3 | 0 |
| West Texas State, 9/19/81 | 6 | 134 | 22.3 | 1 |
| New Mexico, 9/12/81 | 4 | 124 | 31.0 | 0 |
| Utah, 10/24/81 | 6 | 120 | 20.0 | 1 |
| San Diego State, 11/14/81 | 7 | 119 | 17.0 | 1 |
| Texas-El Paso, 11/28/81 | 6 | 116 | 19.3 | 0 |
| **EARVIN JOHNSON (7)** | | | | |
| New Mexico, 10/16/04 | 6 | 144 | 24.0 | 2 |
| New Mexico, 10/12/02 | 8 | 141 | 17.6 | 0 |
| Colorado State, 11/30/02 | 12 | 132 | 11.0 | 2 |
| Brigham Young, 10/19/02 | 8 | 121 | 15.1 | 0 |
| Nevada, Reno, 10/4/03 | 10 | 114 | 11.4 | 0 |
| BYU, 10/25/03 | 7 | 108 | 15.4 | 1 |
| Wyoming, 11/6/04 | 8 | 107 | 13.4 | 2 |

*Ryan Wolfe*

| | | | | |
|---|---|---|---|---|
| **DAMON WILLIAMS (7)** | | | | |
| Wyoming, 9/28/96 | 9 | 167 | 18.6 | 0 |
| USC, 10/4/97 | 11 | 165 | 15.0 | 0 |
| Fresno State, 10/26/96 | 5 | 132 | 26.4 | 0 |
| San Diego State, 11/16/96 | 4 | 112 | 28.0 | 1 |
| Wisconsin, 9/14/96 | 8 | 104 | 13.0 | 0 |
| Colorado State, 11/1/97 | 8 | 100 | 12.5 | 0 |
| TCU, 11/2/96 | 5 | 100 | 20.0 | 0 |
| **KEENAN McCARDELL (7)** | | | | |
| Long Beach State, 11/4/89 | 7 | 157 | 22.4 | 1 |
| Houston, 9/8/90 | 8 | 144 | 18.0 | 0 |
| Nevada, Reno, 11/11/89 | 6 | 137 | 22.8 | 0 |
| Utah State, 10/27/90 | 10 | 137 | 13.7 | 1 |
| San Jose State, 11/25/89 | 8 | 131 | 16.4 | 2 |
| Long Beach State, 11/17/90 | 9 | 124 | 13.8 | 1 |
| Oregon State, 9/15/90 | 6 | 109 | 18.2 | 3 |
| **SAM GREENE (7)** | | | | |
| Utah, 9/20/80 | 8 | 168 | 21.0 | 2 |
| Wyoming, 10/27/79 | 5 | 135 | 27.0 | 0 |
| San Diego State, 11/11/80 | 7 | 135 | 19.3 | 3 |
| New Mexico, 10/13/79 | 4 | 130 | 32.5 | 1 |
| Lamar, 11/23/79 | 5 | 107 | 21.4 | 1 |
| Hawaii, 9/29/79 | 5 | 107 | 21.4 | 0 |
| Tennessee State, 11/9/79 | 7 | 106 | 15.1 | 3 |
| **HENRY BAILEY (6)** | | | | |
| Idaho, 9/17/94 | 9 | 159 | 17.7 | 4 |
| San Jose State, 10/31/92 | 6 | 151 | 25.2 | 2 |
| Cal State Fullerton, 10/12/91 | 4 | 151 | 37.8 | 1 |
| Oregon, 9/26/92 | 5 | 129 | 25.8 | 1 |
| New Mexico State, 10/10/92 | 5 | 105 | 21.0 | 1 |
| *Central Michigan, 12/15/94 | 5 | 101 | 20.2 | 1 |
| **DEMOND THOMPKINS (6)** | | | | |
| Cal State Fullerton, 11/28/92 | 9 | 212 | 23.5 | 2 |
| Hawaii, 10/24/92 | 11 | 201 | 18.3 | 2 |
| San Jose State, 11/13/93 | 9 | 188 | 20.8 | 2 |
| Utah State, 10/23/93 | 9 | 185 | 20.5 | 0 |
| New Mexico State, 10/30/93 | 7 | 120 | 17.1 | 1 |
| Montana State, 11/21/92 | 4 | 103 | 25.8 | 1 |
| **CARLOS BAKER (5)** | | | | |
| San Jose State, 11/23/96 | 10 | 168 | 16.8 | 1 |
| San Jose State, 10/14/95 | 7 | 154 | 22.0 | 0 |
| Air Force, 9/12/98 | 6 | 114 | 19.0 | 1 |
| Nevada, Reno, 10/28/95 | 5 | 114 | 22.0 | 0 |
| New Mexico State, 11/18/95 | 7 | 111 | 15.8 | 1 |
| **GEORGE THOMAS (5)** | | | | |
| Cal State Fullerton, 9/27/86 | 6 | 197 | 32.8 | 2 |
| New Mexico State, 11/15/86 | 6 | 161 | 26.8 | 2 |
| San Jose State, 10/24/87 | 7 | 124 | 17.7 | 2 |
| Long Beach State, 9/28/85 | 5 | 106 | 21.2 | 2 |
| New Mexico State, 11/14/87 | 6 | 101 | 16.8 | 1 |
| **DARALL HAMBRICK (5)** | | | | |
| Pacific, 10/2/82 | 8 | 178 | 22.3 | 0 |
| Cal State Fullerton, 11/27/82 | 10 | 160 | 16.0 | 2 |
| Texas-El Paso, 10/9/82 | 5 | 116 | 23.2 | 1 |
| New Mexico, 9/18/82 | 9 | 112 | 12.4 | 1 |
| San Jose State, 10/30/82 | 5 | 104 | 20.8 | 0 |
| **GREG BROWN (5)** | | | | |
| Idaho State, 9/26/70 | 8 | 163 | 20.4 | 0 |
| Santa Clara, 10/9/71 | 6 | 132 | 22.0 | 0 |
| Oregon Tech, 10/3/70 | 5 | 116 | 23.2 | 0 |
| Hawaii, 11/7/70 | 5 | 113 | 22.6 | 0 |
| Cal State Los Angeles, 10/17/70 | 7 | 106 | 15.1 | 0 |

# 100-YARD RECEIVERS

**PHILLIP PAYNE (5)**

| | | | | |
|---|---|---|---|---|
| Southern Utah, 9/24/11 | 13 | 175 | 13.5 | 1 |
| Nevada, Reno, 10/2/10 | 8 | 170 | 21.3 | 0 |
| Air Force, 10/18/08 | 6 | 124 | 20.7 | 1 |
| Nevada, Reno, 10/3/09 | 10 | 112 | 11.2 | 0 |
| San Diego State, 11/28/09 | 5 | 107 | 21.4 | 1 |

**CASEY FLAIR (4)**

| | | | | |
|---|---|---|---|---|
| Wisconsin, 9/8/07 | 10 | 12 | 12.6 | 1 |
| Wyoming, 10/27/07 | 10 | 121 | 12.1 | 1 |
| Colorado State, 10/7/06 | 8 | 100 | 12.5 | 0 |
| Air Force, 11/24/06 | 8 | 100 | 12.5 | 1 |

**NATE TURNER (4)**

| | | | | |
|---|---|---|---|---|
| San Diego State, 11/25/00 | 11 | 158 | 14.4 | 1 |
| Iowa State, 9/9/00 | 6 | 140 | 23.3 | 2 |
| *Arkansas, 12/21/00 | 8 | 126 | 15.8 | 2 |
| Air Force, 9/30/00 | 9 | 102 | 11.3 | 0 |

**BRIAN HARRIS (4)**

| | | | | |
|---|---|---|---|---|
| Nebraska-Omaha, 10/16/76 | 8 | 154 | 19.3 | 0 |
| Weber State, 9/25/76 | 7 | 144 | 20.6 | 0 |
| Troy State, 9/17/77 | 9 | 136 | 15.1 | 0 |
| Boise State, 9/24/77 | 6 | 110 | 18.3 | 0 |

**TROY MASON (3)**

| | | | | |
|---|---|---|---|---|
| Air Force, 9/30/00 | 4 | 122 | 30.5 | 0 |
| Northwestern, 9/7/01 | 7 | 106 | 15.1 | 0 |
| BYU, 9/23/00 | 5 | 102 | 20.4 | 0 |

**TODD FLOYD (3)**

| | | | | |
|---|---|---|---|---|
| San Jose State,11/22/97 | 5 | 125 | 25.0 | 0 |
| TCU, 11/2/96 | 4 | 109 | 27.3 | 1 |
| Nevada, Reno,9/6/97 | 11 | 100 | 9.1 | 0 |

**HENRY VEREEN (3)**

| | | | | |
|---|---|---|---|---|
| Idaho, 11/5/77 | 7 | 181 | 25.9 | 2 |
| Northern Arizona, 10/1/77 | 4 | 172 | 43.0 | 2 |
| Nevada, Reno, 11/20/76 | 4 | 140 | 35.0 | 0 |

**RANDAL GRIMES (2)**

| | | | | |
|---|---|---|---|---|
| **San Jose State, 11/22/19** | **6** | **130** | **21.7** | **1** |
| **San Diego State, 10/26/19** | **5** | **121** | **24.2** | **1** |

**TYLEEK COLLINS (2)**

| | | | | |
|---|---|---|---|---|
| **San Jose State, 10/27/18** | **9** | **170** | **18.9** | **4** |
| **Utah State, 10/13/18** | **4** | **139** | **34.8** | **1** |

**DARREN WOODS JR. (2)**

| | | | | |
|---|---|---|---|---|
| **New Mexico, 11/17/17** | **4** | **114** | **28.5** | **0** |
| **San Diego State, 11/10/18** | **4** | **100** | **25.0** | **0** |

**MARCUS SULLIVAN (2)**

| | | | | |
|---|---|---|---|---|
| Washington State, 9/14/12 | 6 | 136 | 22.7 | 2 |
| Hawai'i, 10/12/13 | 11 | 113 | 10.3 | 0 |

**MICHAEL J. JOHNSON (2)**

| | | | | |
|---|---|---|---|---|
| New Mexico, 9/25/10 | 8 | 138 | 17.3 | 3 |
| BYU, 10/10/09 | 6 | 113 | 18.8 | 1 |

**MICHAEL JOHNSON (2)**

| | | | | |
|---|---|---|---|---|
| Northwestern, 9/7/01 | 8 | 174 | 21.8 | 2 |
| Toledo, 09/21/02 | 8 | 109 | 13.6 | 0 |

**JOHN MA'AE (2)**

| | | | | |
|---|---|---|---|---|
| Pacific, 9/29/90 | 9 | 158 | 17.6 | 0 |
| New Mexico, 9/21/91 | 7 | 122 | 17.4 | 1 |

**RICKIE WILLS (2)**

| | | | | |
|---|---|---|---|---|
| Tulsa, 10/29/88 | 3 | 154 | 51.3 | 1 |
| Long Beach State, 11/26/88 | 5 | 106 | 21.2 | 0 |

**WAYMON ALDRIDGE (2)**

| | | | | |
|---|---|---|---|---|
| Cal State Fullerton, 11/27/82 | 9 | 181 | 20.1 | 2 |
| Pacific, 10/2/82 | 7 | 108 | 15.4 | 0 |

**MICHAEL MORTON (2)**

| | | | | |
|---|---|---|---|---|
| BYU, 10/10/81 | 10 | 146 | 14.6 | 1 |
| Utah, 10/24/81 | 6 | 129 | 21.5 | 1 |

**JEFF SPEK (2)**

| | | | | |
|---|---|---|---|---|
| Texas-El Paso, 11/28/81 | 8 | 206 | 25.8 | 1 |
| Fresno State, 11/7/81 | 12 | 181 | 15.1 | 1 |

**MIKE HAVERTY (2)**

| | | | | |
|---|---|---|---|---|
| South Dakota, 9/18/76 | 8 | 156 | 19.5 | 0 |
| Nebraska-Omaha, 10/16/76 | 10 | 144 | 14.4 | 0 |

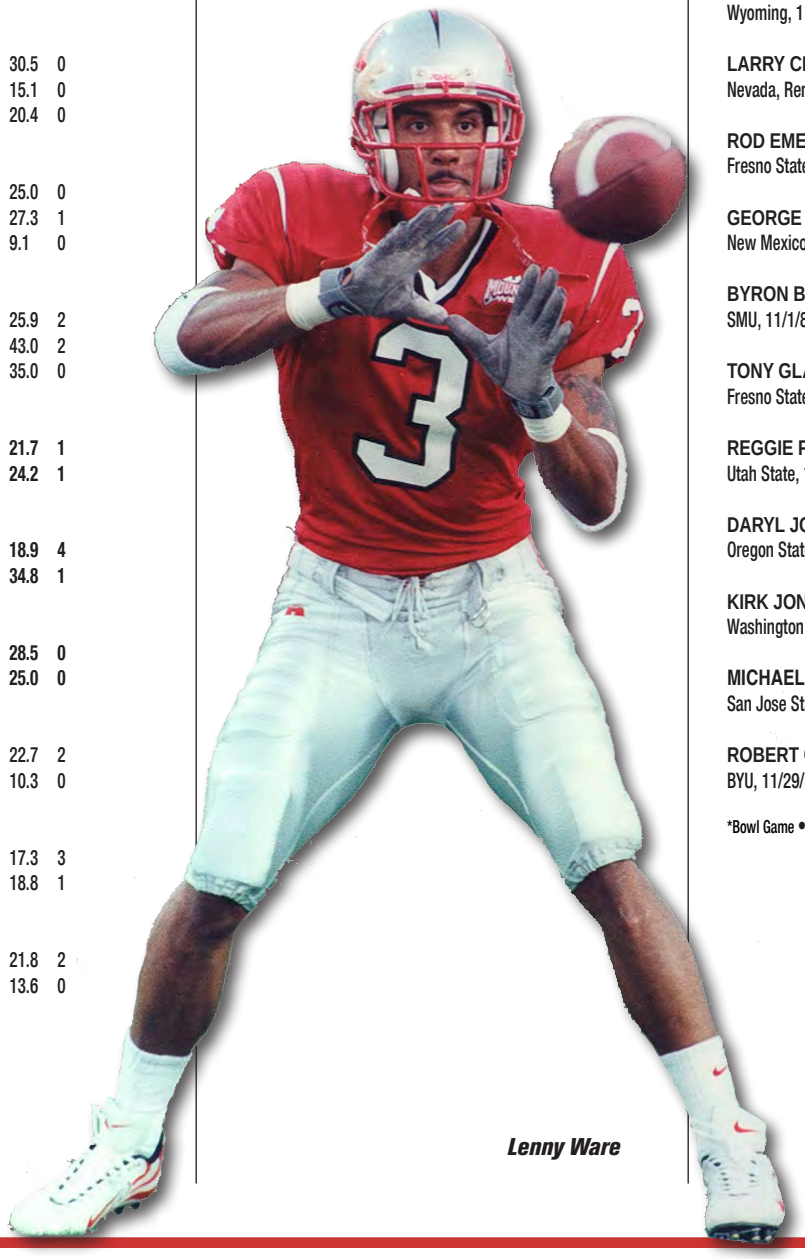

*Lenny Ware*

**KURT SCHNABEL (2)**

| | | | | |
|---|---|---|---|---|
| Nebraska-Omaha, 10/11/75 | 5 | 130 | 26.0 | 0 |
| San Diego State, 11/8/75 | 6 | 123 | 20.5 | 0 |

**NATHANIEL HAWKINS (2)**

| | | | | |
|---|---|---|---|---|
| Idaho State, 9/26/70 | 7 | 173 | 24.7 | 0 |
| New Mexico Highlands, 10/30/71 | 7 | 125 | 17.9 | 0 |

**STEVE JENKINS (1)**

| | | | | |
|---|---|---|---|---|
| **Nevada, Reno, 11/30/19** | **5** | **140** | **28.0** | **2** |

**NOAH BEAN (1)**

| | | | | |
|---|---|---|---|---|
| **Fresno State 10/18/19** | **2** | **105** | **52.5** | **1** |

**AARON CRISWELL (1)**

| | | | | |
|---|---|---|---|---|
| Boise State, 10/31/15 | 6 | 105 | 17.5 | 0 |

**GREG ESTANDIA (1)**

| | | | | |
|---|---|---|---|---|
| Utah, 10/22/05 | 10 | 120 | 12.0 | 2 |

**DONELL WHEATON (1)**

| | | | | |
|---|---|---|---|---|
| New Mexico, 9/3/05 | 9 | 137 | 15.2 | 1 |

**STEVEN COSTA (1)**

| | | | | |
|---|---|---|---|---|
| Wyoming, 11/2/02 | 5 | 102 | 20.4 | 1 |

**LARRY CROOM (1)**

| | | | | |
|---|---|---|---|---|
| Nevada, Reno, 10/05/02 | 6 | 114 | 19.0 | 2 |

**ROD EMERY (1)**

| | | | | |
|---|---|---|---|---|
| Fresno State, 11/6/86 | 6 | 113 | 18.8 | 0 |

**GEORGE WILLIAMS (1)**

| | | | | |
|---|---|---|---|---|
| New Mexico State, 11/15/86 | 2 | 108 | 54.0 | 0 |

**BYRON BROWN (1)**

| | | | | |
|---|---|---|---|---|
| SMU, 11/1/84 | 7 | 104 | 14.9 | 0 |

**TONY GLADNEY (1)**

| | | | | |
|---|---|---|---|---|
| Fresno State, 11/24/84 | 3 | 106 | 35.3 | 1 |

**REGGIE FARMER (1)**

| | | | | |
|---|---|---|---|---|
| Utah State, 10/22/83 | 6 | 130 | 21.7 | 3 |

**DARYL JOHNSON (1)**

| | | | | |
|---|---|---|---|---|
| Oregon State, 10/1/83 | 7 | 106 | 15.1 | 0 |

**KIRK JONES (1)**

| | | | | |
|---|---|---|---|---|
| Washington State, 9/24/83 | 9 | 100 | 11.1 | 0 |

**MICHAEL McDADE (1)**

| | | | | |
|---|---|---|---|---|
| San Jose State, 9/10/83 | 10 | 125 | 12.5 | 1 |

**ROBERT COBB (1)**

| | | | | |
|---|---|---|---|---|
| BYU, 11/29/80 | 8 | 110 | 13.8 | 0 |

*Bowl Game • Active Players In **Bold**

# 200-YARD PASSERS

| OPPONENT | CMP | ATT | YDS | TD | INT |
|---|---|---|---|---|---|
| **RANDALL CUNNINGHAM (24)** | | | | | |
| Cal State Fullerton, 11/27/82 | 23 | 37 | 413 | 4 | 0 |
| Pacific, 10/2/82 | 26 | 46 | 413 | 1 | 0 |
| San Diego State, 10/27/83 | 19 | 25 | 347 | 3 | 0 |
| Utah State, 10/22/83 | 19 | 35 | 319 | 3 | 0 |
| SMU, 12/1/84 | 23 | 37 | 314 | 1 | 0 |
| San Jose State, 9/10/83 | 22 | 36 | 313 | 2 | 1 |
| San Diego State, 9/25/82 | 19 | 42 | 306 | 2 | 1 |
| Washington State, 9/24/83 | 24 | 42 | 296 | 2 | 3 |
| Pacific, 10/20/84 | 26 | 35 | 288 | 4 | 1 |
| Oregon State, 10/1/83 | 17 | 28 | 285 | 1 | 1 |
| Colorado State, 11/6/82 | 14 | 28 | 281 | 4 | 1 |
| Idaho State, 10/13/84 | 21 | 26 | 274 | 1 | 1 |
| *Toledo, 12/15/84 | 18 | 28 | 270 | 2 | 0 |
| Long Beach State, 11/13/82 | 22 | 40 | 266 | 0 | 2 |
| Pacific, 9/17/83 | 19 | 29 | 264 | 2 | 0 |
| Utah, 10/16/82 | 22 | 38 | 260 | 0 | 0 |
| San Jose State, 10/30/82 | 22 | 38 | 260 | 0 | 0 |
| Texas-El Paso, 10/9/82 | 17 | 34 | 251 | 2 | 0 |
| New Mexico, 9/18/82 | 19 | 44 | 246 | 2 | 0 |
| Utah State, 11/17/84 | 15 | 25 | 242 | 3 | 0 |
| Hawaii, 9/29/84 | 19 | 37 | 232 | 1 | 3 |
| Fresno State, 11/24/84 | 13 | 24 | 230 | 1 | 1 |
| Fresno State, 11/20/82 | 22 | 37 | 212 | 2 | 1 |
| Hawaii, 10/15/83 | 17 | 39 | 205 | 0 | 1 |
| **JON DENTON (17)** | | | | | |
| San Diego State, 11/16/96 | 27 | 53 | 503 | 4 | 0 |
| Wyoming, 9/28/96 | 32 | 46 | 486 | 3 | 2 |
| San Jose State, 11/23/96 | 33 | 61 | 432 | 4 | 3 |
| San Jose State, 11/22/97 | 26 | 44 | 401 | 5 | 3 |
| TCU, 11/2/96 | 26 | 47 | 382 | 3 | 1 |
| Southern California, 10/4/97 | 26 | 45 | 354 | 1 | 1 |
| San Diego State, 10/18/97 | 31 | 56 | 335 | 1 | 3 |
| Air Force, 9/13/97 | 23 | 41 | 333 | 2 | 0 |
| BYU, 10/12/96 | 24 | 36 | 314 | 3 | 1 |
| Illinois State, 9/27/97 | 21 | 30 | 295 | 3 | 0 |
| Wisconsin, 9/14/96 | 20 | 39 | 293 | 2 | 3 |
| Air Force, 9/7/96 | 25 | 45 | 275 | 0 | 2 |
| Nevada, Reno, 9/6/97 | 25 | 45 | 267 | 1 | 2 |
| TCU, 10/11/97 | 16 | 37 | 246 | 2 | 2 |
| Colorado State, 9/21/96 | 26 | 46 | 243 | 1 | 0 |
| Fresno State, 10/26/96 | 17 | 38 | 233 | 1 | 0 |
| Hawaii, 9/20/97 | 21 | 46 | 221 | 2 | 3 |
| **OMAR CLAYTON (16)** | | | | | |
| Hawaii, 9/19/09 | 28 | 43 | 340 | 3 | 2 |
| Nevada, Reno, 9/7/08 | 18 | 38 | 327 | 3 | 1 |
| BYU, 10/25/08 | 26 | 40 | 321 | 1 | 1 |
| Colorado State, 10/20/07 | 23 | 36 | 304 | 2 | 3 |
| San Diego State, 11/28/09 | 21 | 35 | 274 | 1 | 2 |
| Wyoming, 9/26/09 | 26 | 43 | 260 | 1 | 2 |
| BYU, 10/10/09 | 20 | 32 | 253 | 2 | 2 |
| Air Force, 10/18/08 | 19 | 30 | 251 | 2 | 0 |
| Iowa State, 9/20/08 | 15 | 21 | 235 | 3 | 0 |
| Air Force, 11/18/10 | 18 | 30 | 224 | 1 | 1 |
| Utah, 10/17/09 | 23 | 44 | 223 | 0 | 2 |
| Wyoming, 10/27/07 | 21 | 39 | 223 | 1 | 2 |
| Utah, 9/11/10 | 18 | 37 | 217 | 0 | 0 |
| Nevada, Reno, 10/2/10 | 14 | 23 | 214 | 1 | 1 |
| Sacramento State, 9/5/09 | 13 | 17 | 213 | 1 | 0 |
| New Mexico, 10/24/09 | 20 | 30 | 204 | 2 | 0 |

*Bowl Game • Active Players In **Bold**

| | | | | | |
|---|---|---|---|---|---|
| **SAM KING (13)** | | | | | |
| Texas-El Paso, 11/28/81 | 23 | 33 | 476 | 1 | 0 |
| BYU, 10/10/81 | 31 | 57 | 473 | 2 | 4 |
| Hawaii, 10/31/81 | 30 | 47 | 439 | 3 | 2 |
| West Texas State, 9/19/81 | 20 | 28 | 340 | 1 | 1 |
| Fresno State, 11/7/81 | 27 | 52 | 340 | 1 | 2 |
| Fresno State, 11/3/79 | 17 | 29 | 325 | 4 | 0 |
| Air Force, 11/21/81 | 26 | 40 | 311 | 1 | 1 |
| New Mexico, 10/13/79 | 17 | 32 | 289 | 3 | 3 |
| Wyoming, 10/3/81 | 24 | 47 | 271 | 1 | 3 |
| Long Beach State, 9/26/81 | 15 | 26 | 246 | 2 | 0 |
| Utah, 10/24/81 | 15 | 27 | 246 | 2 | 0 |
| New Mexico, 9/12/81 | 10 | 19 | 234 | 1 | 1 |
| San Diego State, 11/14/81 | 20 | 34 | 232 | 2 | 2 |

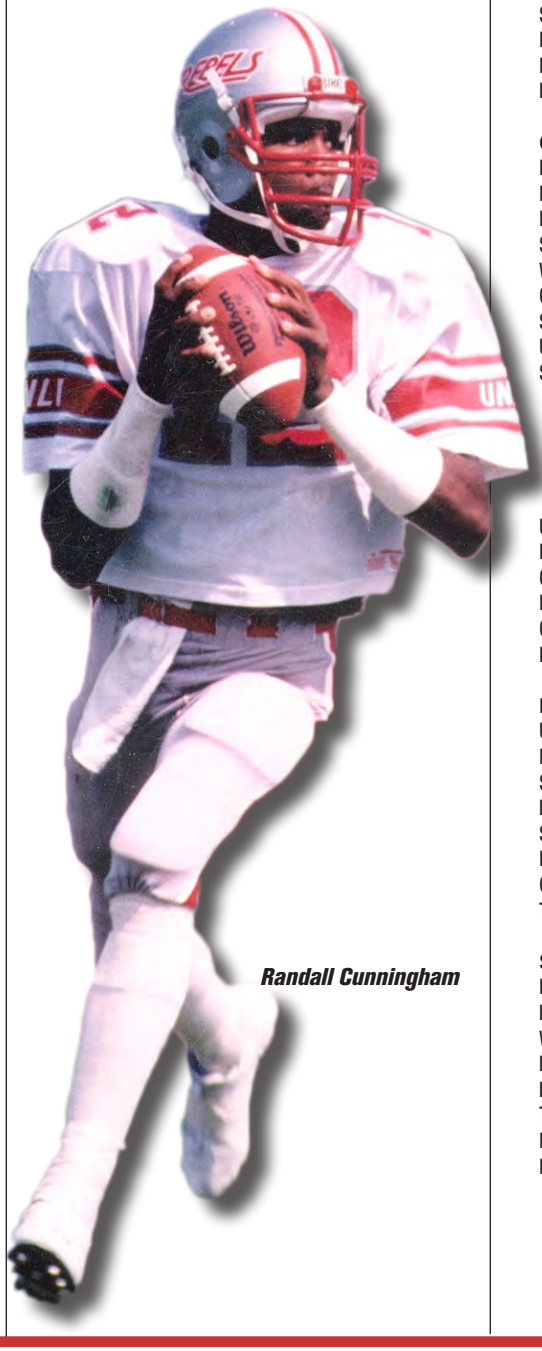

*Randall Cunningham*

| | | | | | |
|---|---|---|---|---|---|
| **BLAKE DECKER (11)** | | | | | |
| Northern Illinois, 9/13/14 | 24 | 42 | 397 | 1 | 3 |
| Boise State, 10/31/15 | 29 | 50 | 357 | 0 | 2 |
| San Diego State, 9/27/14 | 18 | 31 | 346 | 1 | 2 |
| Fresno State, 10/10/14 | 29 | 40 | 332 | 1 | 1 |
| Northern Illiinois, 9/5/15 | 21 | 39 | 319 | 2 | 1 |
| New Mexico, 11/1/14 | 28 | 44 | 271 | 0 | 2 |
| Wyoming, 11/28/15 | 18 | 33 | 270 | 3 | 1 |
| Utah State, 10/25/14 | 22 | 38 | 267 | 2 | 2 |
| Air Force, 11/8/14 | 18 | 32 | 263 | 1 | 0 |
| Hawai'i, 11/7/15 | 15 | 24 | 258 | 2 | 1 |
| Arizona, 11/8/14 | 22 | 41 | 252 | 1 | 1 |
| **GLENN CARANO (10)** | | | | | |
| Weber State, 9/25/76 | 24 | 37 | 359 | 2 | 1 |
| South Dakota, 9/18/76 | 21 | 43 | 327 | 3 | 1 |
| Nevada, Reno, 11/20/76 | 15 | 39 | 325 | 3 | 1 |
| Weber State, 11/15/75 | 18 | 33 | 320 | 0 | 0 |
| Northern Arizona, 11/1/75 | 19 | 31 | 267 | 0 | 0 |
| Akron, 11/27/76 | 19 | 42 | 241 | 0 | 3 |
| South Dakota State, 11/8/75 | 15 | 21 | 234 | 0 | 0 |
| Northern Iowa, 9/13/75 | 11 | 16 | 231 | 0 | 0 |
| Northern Arizona, 10/23/76 | 19 | 35 | 230 | 2 | 1 |
| Idaho State, 10/2/76 | 15 | 31 | 208 | 0 | 3 |
| **CALEB HERRING (9)** | | | | | |
| Hawai'i, 10/12/13 | 34 | 56 | 385 | 1 | 1 |
| Nevada, Reno, 10/26/13 | 29 | 42 | 335 | 3 | 0 |
| New Mexico, 9/28/13 | 24 | 34 | 293 | 4 | 0 |
| San Diego State, 11/30/13 | 20 | 30 | 270 | 5 | 0 |
| Wyoming, 11/17/12 | 22 | 36 | 268 | 2 | 0 |
| Central Michigan, 11/14/13 | 24 | 28 | 266 | 3 | 0 |
| San Jose State, 11/2/13 | 26 | 49 | 265 | 2 | 2 |
| Utah State, 11/9/13 | 17 | 39 | 252 | 2 | 1 |
| Southern Utah, 9/24/11 | 23 | 41 | 223 | 1 | 3 |
| **DEREK STOTT (9)** | | | | | |
| Long Beach State, 11/4/89 | 18 | 23 | 344 | 3 | 0 |
| Pacific, 9/29/90 | 21 | 29 | 293 | 0 | 0 |
| San Jose State, 11/25/89 | 16 | 30 | 286 | 3 | 0 |
| Utah State, 10/27/90 | 22 | 44 | 279 | 1 | 2 |
| Fresno State, 10/26/91 | 12 | 24 | 236 | 1 | 1 |
| Cal State Fullerton 10/6/90 | 11 | 22 | 217 | 0 | 0 |
| Nevada, Reno, 11/11/89 | 16 | 33 | 212 | 1 | 2 |
| Cal State Fullerton, 10/12/91 | 9 | 21 | 209 | 1 | 1 |
| Houston, 9/8/90 | 14 | 27 | 207 | 0 | 0 |
| **BOB STOCKHAM (8)** | | | | | |
| Utah State, 10/23/93 | 25 | 48 | 425 | 1 | 3 |
| New Mexico State, 10/30/93 | 30 | 53 | 418 | 3 | 3 |
| San Jose State, 11/13/93 | 18 | 33 | 289 | 2 | 3 |
| Louisiana-Lafayette, 11/20/93 | 21 | 49 | 263 | 2 | 6 |
| San Jose State, 10/31/92 | 9 | 20 | 247 | 4 | 0 |
| Kansas State, 9/25/93 | 17 | 31 | 223 | 2 | 3 |
| Oregon, 9/26/92 | 15 | 31 | 220 | 1 | 0 |
| Texas-El Paso, 9/11/93 | 11 | 27 | 206 | 3 | 3 |
| **STEVE STALLWORTH (8)** | | | | | |
| Pacific, 10/11/86 | 21 | 35 | 269 | 0 | 2 |
| Louisiana-Lafayette, 10/26/85 | 19 | 40 | 267 | 1 | 2 |
| Wisconsin, 9/21/85 | 22 | 46 | 267 | 2 | 1 |
| Long Beach State, 11/22/86 | 14 | 20 | 233 | 2 | 0 |
| Long Beach State, 9/28/85 | 14 | 22 | 233 | 2 | 1 |
| Tennessee Tech, 9/7/85 | 16 | 26 | 212 | 1 | 0 |
| New Mexico State, 11/15/86 | 6 | 10 | 207 | 3 | 1 |
| North Texas State, 11/1/86 | 15 | 25 | 200 | 3 | 2 |

# 200-YARD PASSERS

**NICK SHERRY (7)**

| | | | | | |
|---|---|---|---|---|---|
| Louisiana Tech, 10/6/12 | 22 | 46 | 378 | 4 | 1 |
| Washington State, 9/14/12 | 33 | 50 | 357 | 3 | 1 |
| New Mexico, 11/3/12 | 17 | 27 | 289 | 2 | 2 |
| Air Force, 9/22/12 | 23 | 32 | 250 | 1 | 1 |
| Nevada, Reno, 10/13/12 | 21 | 35 | 243 | 1 | 1 |
| Northern Arizona, 9/8/12 | 16 | 29 | 239 | 0 | 0 |
| Minnesota, 8/29/13 | 35 | 50 | 226 | 2 | 2 |

**JASON THOMAS (7)**

| | | | | | |
|---|---|---|---|---|---|
| Wyoming, 11/02/02 | 20 | 25 | 329 | 2 | 0 |
| Northwestern, 9/7/01 | 18 | 39 | 304 | 2 | 1 |
| San Diego State, 11/25/00 | 19 | 31 | 277 | 2 | 0 |
| Nevada, Reno, 10/05/02 | 16 | 35 | 262 | 2 | 0 |
| Air Force, 9/30/00 | 16 | 22 | 259 | 1 | 0 |
| *Arkansas, 12/21/00 | 12 | 17 | 217 | 3 | 0 |
| BYU, 9/23/00 | 11 | 17 | 202 | 0 | 1 |

**KENYON OBLAD (6)**

| | | | | | |
|---|---|---|---|---|---|
| **Colorado State, 11/2/19** | **22** | **39** | **280** | **2** | **0** |
| **Boise State, 10/5/19** | **24** | **55** | **262** | **2** | **1** |
| **Fresno State, 10/18/19** | **16** | **34** | **257** | **3** | **3** |
| **San Diego State, 10/26/19** | **21** | **39** | **255** | **2** | **0** |
| **Nevada, Reno, 11/30/19** | **16** | **22** | **229** | **3** | **0** |
| **San Jose State, 11/22/19** | **21** | **36** | **203** | **2** | **1** |

**JARED BROWN (6)**

| | | | | | |
|---|---|---|---|---|---|
| *Central Michigan, 9/10/94 | 23 | 49 | 306 | 0 | 0 |
| New Mexico State, 11/18/95 | 24 | 50 | 285 | 3 | 2 |
| Idaho, 9/17/94 | 18 | 33 | 254 | 1 | 0 |
| Iowa State, 9/23/95 | 19 | 28 | 244 | 3 | 1 |
| Nevada, Reno, 10/28/95 | 17 | 42 | 230 | 0 | 0 |
| San Jose State, 10/14/95 | 13 | 24 | 203 | 2 | 2 |

**ROCKY HINDS (5)**

| | | | | | |
|---|---|---|---|---|---|
| Air Force, 11/24/06 | 26 | 34 | 351 | 2 | 0 |
| Idaho State, 9/2/06 | 24 | 42 | 322 | 1 | 0 |
| Utah, 10/28/06 | 25 | 35 | 232 | 2 | 2 |
| San Diego State, 11/11/06 | 20 | 39 | 211 | 1 | 2 |
| BYU, 10/21/06 | 16 | 32 | 205 | 1 | 3 |

**SHANE STEICHEN (5)**

| | | | | | |
|---|---|---|---|---|---|
| New Mexico, 10/14/06 | 18 | 30 | 295 | 5 | 2 |
| Utah State, 9/24/05 | 25 | 43 | 265 | 2 | 1 |
| Idaho, 9/10/05 | 22 | 34 | 250 | 2 | 1 |
| New Mexico, 9/3/05 | 18 | 30 | 227 | 2 | 1 |
| Wyoming, 11/06/04 | 20 | 34 | 223 | 4 | 2 |

**LARRY GENTRY (5)**

| | | | | | |
|---|---|---|---|---|---|
| Utah, 9/20/80 | 18 | 34 | 325 | 3 | 5 |
| Wyoming, 10/27/79 | 11 | 18 | 253 | 1 | 0 |
| Texas-El Paso, 10/18/80 | 17 | 23 | 225 | 5 | 2 |
| Colorado State, 9/27/80 | 9 | 16 | 218 | 4 | 1 |
| San Diego State, 10/11/80 | 14 | 28 | 207 | 4 | 2 |

**MAX GILLIAM (4)**

| | | | | | |
|---|---|---|---|---|---|
| **San Jose State, 10/27/18** | **28** | **50** | **387** | **4** | **3** |
| **Air Force, 10/19/18** | **26** | **38** | **261** | **3** | **1** |
| **Utah State, 10/13/19** | **18** | **36** | **250** | **3** | **1** |
| **San Diego State, 11/10/18** | **16** | **24** | **237** | **1** | **1** |

**KURT NANTKES (4)**

| | | | | | |
|---|---|---|---|---|---|
| Toledo, 8/30/03 | 27 | 41 | 308 | 3 | 1 |
| Utah State, 9/25/04 | 20 | 35 | 283 | 1 | [illegible] |
| Nevada, Reno, 10/4/03 | 27 | 40 | [illegible] | [illegible] | [illegible] |
| Utah, 10/18/03 | 13 | 31 | [illegible] | [illegible] | [illegible] |

**ARMANI ROGERS (3)**

| | | | | | |
|---|---|---|---|---|---|
| Howard, 9/2/17 | 11 | 19 | 220 | 1 | 0 |
| New Mexico, 11/17/17 | 13 | 25 | 211 | 1 | 0 |
| San Jose State, 9/30/17 | 11 | 16 | 203 | 2 | 0 |

**JOHNNY STANTON (3)**

| | | | | | |
|---|---|---|---|---|---|
| BYU, 11/10/17 | 20 | 33 | 325 | 2 | 2 |
| Hawai'i, 11/4/17 | 18 | 26 | 244 | 2 | 0 |
| Jackson State, 9/1/16 | 10 | 12 | 217 | 3 | 0 |

**MIKE CLAUSEN (3)**

| | | | | | |
|---|---|---|---|---|---|
| New Mexico, 11/8/08 | 17 | 34 | 203 | 2 | 0 |
| Nevada, Reno, 10/3/09 | 26 | 50 | 276 | 1 | 0 |
| San Diego State, 11/22/08 | 26 | 40 | 316 | 2 | 2 |

**TRAVIS DIXON (3)**

| | | | | | |
|---|---|---|---|---|---|
| Air Force, 10/6/07 | 23 | 37 | 274 | 0 | 0 |
| Wisconsin, 9/8/07 | 23 | 36 | 258 | 1 | 1 |
| Nevada, Reno, 9/29/07 | 17 | 37 | 249 | 1 | 1 |

**JARROD JACKSON (3)**

| | | | | | |
|---|---|---|---|---|---|
| Utah, 10/22/05 | 29 | 54 | 356 | 3 | 2 |
| BYU, 11/5/05 | 31 | 52 | 329 | 1 | 3 |
| Wyoming, 10/1/05 | 26 | 48 | 239 | 2 | 2 |

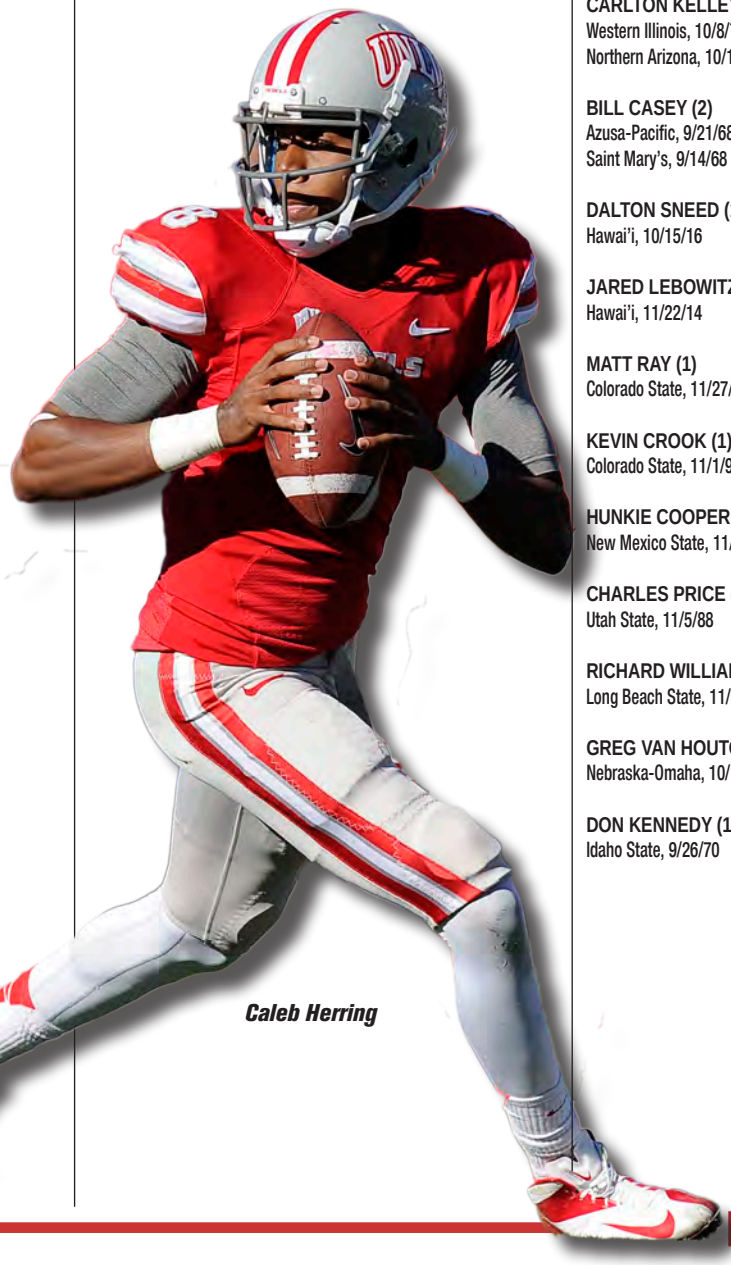

*Caleb Herring*

**JASON DAVIS (3)**

| | | | | | |
|---|---|---|---|---|---|
| Idaho, 9/17/94 | 30 | 46 | 381 | 4 | 1 |
| Eastern Michigan, 9/3/94 | 17 | 35 | 253 | 2 | 1 |
| Louisiana Tech, 10/8/94 | 17 | 37 | 210 | 3 | 1 |

**JOHN MA'AE (3)**

| | | | | | |
|---|---|---|---|---|---|
| Hawaii, 10/24/92 | 20 | 47 | 272 | 2 | 0 |
| Cal State Fullerton, 11/28/92 | 10 | 21 | 251 | 2 | 1 |
| New Mexico State, 10/10/92 | 14 | 34 | 206 | 1 | 1 |

**GREG VAN NESS (3)**

| | | | | | |
|---|---|---|---|---|---|
| Idaho, 11/5/77 | 27 | 40 | 473 | 4 | 0 |
| Troy State, 9/17/77 | 16 | 36 | 260 | 4 | 1 |
| Boise State, 9/24/77 | 19 | 43 | 215 | 0 | 2 |

**JIM STARKES (3)**

| | | | | | |
|---|---|---|---|---|---|
| Cal State Los Angeles, 10/17/70 | 15 | 26 | 261 | 0 | 0 |
| Oregon Tech, 10/3/70 | 11 | 19 | 208 | 0 | 0 |
| Santa Clara, 10/9/71 | 12 | 24 | 203 | 0 | 0 |

**KURT PALANDECH (2)**

| | | | | | |
|---|---|---|---|---|---|
| Wyoming, 11/12/16 | 20 | 32 | 252 | 3 | 0 |
| San Jose State, 10/10/15 | 15 | 30 | 217 | 2 | 2 |

**CARLTON KELLEY (2)**

| | | | | | |
|---|---|---|---|---|---|
| Western Illinois, 10/8/77 | 11 | 17 | 273 | 3 | 0 |
| Northern Arizona, 10/1/77 | 9 | 18 | 210 | 1 | 0 |

**BILL CASEY (2)**

| | | | | | |
|---|---|---|---|---|---|
| Azusa-Pacific, 9/21/68 | 11 | 24 | 230 | 0 | 0 |
| Saint Mary's, 9/14/68 | 16 | 22 | 201 | 0 | 0 |

**DALTON SNEED (1)**

| | | | | | |
|---|---|---|---|---|---|
| Hawai'i, 10/15/16 | 19 | 27 | 279 | 2 | 0 |

**JARED LEBOWITZ (1)**

| | | | | | |
|---|---|---|---|---|---|
| Hawai'i, 11/22/14 | 13 | 30 | 212 | 0 | 1 |

**MATT RAY (1)**

| | | | | | |
|---|---|---|---|---|---|
| Colorado State, 11/27/99 | 16 | 29 | 216 | 1 | 0 |

**KEVIN CROOK (1)**

| | | | | | |
|---|---|---|---|---|---|
| Colorado State, 11/1/97 | 23 | 45 | 273 | 0 | 3 |

**HUNKIE COOPER (1)**

| | | | | | |
|---|---|---|---|---|---|
| New Mexico State, 11/16/91 | 9 | 16 | 212 | 2 | 0 |

**CHARLES PRICE (1)**

| | | | | | |
|---|---|---|---|---|---|
| Utah State, 11/5/88 | 23 | 38 | 251 | 0 | 0 |

**RICHARD WILLIAMS (1)**

| | | | | | |
|---|---|---|---|---|---|
| Long Beach State, 11/26/88 | 18 | 33 | 250 | 1 | 1 |

**GREG VAN HOUTON (1)**

| | | | | | |
|---|---|---|---|---|---|
| Nebraska-Omaha, 10/16/76 | 18 | 26 | 289 | 3 | 0 |

**DON KENNEDY (1)**

| | | | | | |
|---|---|---|---|---|---|
| Idaho State, 9/26/70 | 12 | 18 | 259 | 0 | 0 |

# CAREER LEADERS

*Mack Gilchrist*

*Joe Haro*

*Charles Williams*

*Tim Cornett*

## RUSHING

(11 players have rushed for 1,850 yards or more in a career)

| | YR | ATT | YDS | AVG | TD |
|---|---|---|---|---|---|
| 1. | TIM CORNETT | | | | |
| | 2010 | 144 | 546 | 3.8 | 6 |
| | 2011 | 119 | 671 | 5.6 | 7 |
| | 2012 | 242 | 1,232 | 5.1 | 7 |
| | 2013 | 264 | 1,284 | 4.9 | 15 |
| | **TOTAL** | **769** | **3,733** | **4.9** | **35** |
| 2. | LEXINGTON THOMAS | | | | |
| | 2015 | 81 | 506 | 6.2 | 3 |
| | 2016 | 124 | 642 | 5.2 | 8 |
| | 2017 | 211 | 1,336 | 6.3 | 17 |
| | 2018 | 215 | 1,067 | 5.0 | 12 |
| | TOTAL | 631 | 3,551 | 5.6 | 40 |
| 3. | MIKE THOMAS | | | | |
| | 1973 | 274 | 1,741 | 6.4 | 20 |
| | 1974 | 201 | 1,408 | 7.0 | 17 |
| | **TOTAL** | **475** | **3,149** | **6.6** | **37** |
| 4. | DOMINIQUE DORSEY | | | | |
| | 2001 | 57 | 379 | 6.6 | 4 |
| | 2002 | 78 | 568 | 7.3 | 3 |
| | 2003 | 158 | 626 | 4.0 | 1 |
| | 2004 | 226 | 1,261 | 5.6 | 6 |
| | **TOTAL** | **519** | **2,834** | **5.5** | **14** |
| 5. | KIRK JONES | | | | |
| | 1983 | 98 | 404 | 4.1 | 6 |
| | 1984 | 154 | 1,007 | 6.5 | 3 |
| | 1985 | 156 | 790 | 5.1 | 4 |
| | 1986 | 93 | 455 | 4.9 | 3 |
| | **TOTAL** | **501** | **2,656** | **5.3** | **16** |
| 6. | MICHAEL MORTON | | | | |
| | 1978 | 75 | 411 | 5.5 | 2 |
| | 1979 | 143 | 881 | 6.2 | 8 |
| | 1980 | 79 | 552 | 7.0 | 6 |
| | 1981 | 123 | 692 | 5.6 | 4 |
| | **TOTAL** | **420** | **2,536** | **6.0** | **20** |
| 7. | CHARLES WILLIAMS | | | | |
| | **2016** | **141** | **763** | **5.4** | **3** |
| | **2017*** | **12** | **93** | **7.8** | **1** |
| | **2018** | **65** | **332** | **5.1** | **0** |
| | **2019** | **212** | **1,257** | **5.9** | **11** |
| | **TOTAL** | **430** | **2,445** | **5.7** | **15** |
| 8. | JOE HARO | | | | |
| | 1998* | 4 | 0 | 0 | 0 |
| | 1999 | 8 | 65 | 8.1 | 0 |
| | 2000 | PLAYED ON DEFENSE | | | |
| | 2001 | 218 | 1,107 | 5.1 | 10 |
| | 2002 | 159 | 841 | 5.3 | 5 |
| | **TOTAL** | **389** | **2,013** | **5.2** | **15** |
| 9. | OMAR LOVE | | | | |
| | 1992 | 84 | 483 | 5.8 | 3 |
| | 1993 | 129 | 545 | 4.2 | 7 |
| | 1994 | 150 | 548 | 3.7 | 1 |
| | 1996 | 91 | 356 | 3.9 | 1 |
| | **TOTAL** | **454** | **1,932** | **4.3** | **12** |
| 10. | ICKEY WOODS | | | | |
| | 1984 | 2 | 4 | 2.0 | 0 |
| | 1985 | 7 | 23 | 3.3 | 1 |
| | 1986 | 60 | 240 | 4.0 | 4 |
| | 1987 | 259 | 1,658 | 6.4 | 10 |
| | **TOTAL** | **328** | **1,925** | **5.9** | **15** |
| 11. | JAMES WOFFORD | | | | |
| | 1997 | 124 | 624 | 5.0 | 4 |
| | 1998 | 173 | 816 | 4.7 | 5 |
| | 1999 | 45 | 232 | 5.2 | 1 |
| | 2000 | 31 | 189 | 6.1 | 1 |
| | **TOTAL** | **373** | **1,861** | **5.0** | **11** |

*RECEIVED MEDICAL HARDSHIP STATUS

## PASSING

(12 players have passed for 3,000 yards or more in a career)

| | YR | ATT | COMP | INT | PCT | YDS | TD |
|---|---|---|---|---|---|---|---|
| 1. | RANDALL CUNNINGHAM | | | | | | |
| | 1982 | 381 | 200 | 12 | 52.5 | 2,847 | 17 |
| | 1983 | 316 | 189 | 8 | 59.8 | 2,545 | 18 |
| | 1984 | 332 | 207 | 10 | 62.4 | 2,628 | 24 |
| | **TOTAL** | **1,029** | **594** | **30** | **58.0** | **8,020** | **59** |
| 2. | OMAR CLAYTON | | | | | | |
| | 2007 | 95 | 58 | 5 | 61.1 | 618 | 4 |
| | 2008 | 258 | 152 | 4 | 58.9 | 1,894 | 18 |
| | 2009 | 326 | 196 | 12 | 60.1 | 2,230 | 13 |
| | 2010 | 289 | 158 | 9 | 54.7 | 1,818 | 13 |
| | **TOTAL** | **968** | **564** | **30** | **58.3** | **6,560** | **48** |
| 3. | JON DENTON | | | | | | |
| | 1996 | 506 | 277 | 16 | .547 | 3,591 | 25 |
| | 1997 | 374 | 199 | 17 | .532 | 2,586 | 18 |
| | **TOTAL** | **880** | **476** | **33** | **.541** | **6,177** | **43** |
| 4. | SAM KING | | | | | | |
| | 1979 | 188 | 103 | 10 | 54.8 | 1,594 | 12 |
| | 1980 | 4 | 2 | 0 | 50.0 | 21 | 0 |
| | 1981 | 433 | 255 | 19 | 59.9 | 3,778 | 18 |
| | **TOTAL** | **625** | **360** | **29** | **57.6** | **5,393** | **30** |
| 5. | GLENN CARANO | | | | | | |
| | 1973 | 27 | 12 | 3 | 44.9 | 193 | 0 |
| | 1974 | 106 | 49 | 12 | 46.2 | 839 | 11 |
| | 1975 | 226 | 128 | 10 | 56.6 | 2,039 | 13 |
| | 1976 | 277 | 148 | 13 | 53.4 | 2,024 | 13 |
| | **TOTAL** | **636** | **337** | **38** | **53.0** | **5,095** | **37** |
| 6. | JASON THOMAS | | | | | | |
| | 2000 | 201 | 106 | 9 | 52.7 | 1,708 | 14 |
| | 2001 | 194 | 83 | 12 | 42.8 | 1,353 | 8 |
| | 2002 | 274 | 134 | 7 | 48.9 | 1,936 | 8 |
| | **TOTAL** | **669** | **323** | **28** | **48.3** | **4,997** | **30** |
| 7. | DEREK STOTT | | | | | | |
| | 1988 | 0 | 0 | 0 | — | 0 | 0 |
| | 1989 | 222 | 114 | 6 | 51.4 | 1,701 | 9 |
| | 1990 | 254 | 143 | 7 | 56.3 | 1,877 | 7 |
| | 1991 | 168 | 78 | 11 | 46.4 | 1,147 | 8 |
| | **TOTAL** | **644** | **335** | **24** | **51.3** | **4,725** | **24** |
| 8. | BLAKE DECKER | | | | | | |
| | 2014 | 401 | 231 | 18 | 57.6 | 2,886 | 15 |
| | 2015 | 209 | 120 | 8 | 57.4 | 1,713 | 12 |
| | **TOTAL** | **610** | **351** | **26** | **57.5** | **4.599** | **27** |
| 9. | CALEB HERRING | | | | | | |
| | 2010 | 56 | 28 | 3 | 50.0 | 365 | 4 |
| | 2011 | 206 | 113 | 6 | 54.9 | 1,004 | 8 |
| | 2012 | 41 | 24 | 0 | 58.5 | 301 | 2 |
| | 2013 | 405 | 256 | 5 | 63.2 | 2,718 | 24 |
| | **TOTAL** | **708** | **421** | **14** | **59.5** | **4,388** | **38** |
| 10. | STEVE STALLWORTH | | | | | | |
| | 1983 | 0 | 0 | 0 | — | 0 | 0 |
| | 1984 | 0 | 0 | 0 | — | 0 | 0 |
| | 1985 | 292 | 158 | 9 | 54.1 | 1,920 | 9 |
| | 1986 | 256 | 135 | 11 | 52.7 | 1,869 | 14 |
| | **TOTAL** | **548** | **293** | **20** | **53.5** | **3,789** | **23** |
| 11. | BOB STOCKHAM | | | | | | |
| | 1992 | 129 | 57 | 11 | 44.2 | 965 | 9 |
| | 1993 | 373 | 179 | 26 | 48.0 | 2,490 | 17 |
| | **TOTAL** | **502** | **236** | **37** | **47.0** | **3,455** | **26** |
| 12. | KURT NANTKES | | | | | | |
| | 2001 | 38 | 18 | 1 | 47.4 | 229 | 3 |
| | 2002 | 71 | 35 | 5 | 49.3 | 405 | 6 |
| | 2003 | 323 | 167 | 10 | 51.7 | 1,883 | 12 |
| | 2004 | 128 | 62 | 7 | 48.4 | 800 | 4 |
| | **TOTAL** | **560** | **282** | **23** | **50.4** | **3,317** | **25** |

# CAREER LEADERS

## RECEPTIONS

(11 players have caught 155 passes or more in a career)

| | YR | NO | YDS | AVG | TD |
|---|---|---|---|---|---|
| 1. | RYAN WOLFE | | | | |
| | 2006 | 55 | 911 | 16.6 | 5 |
| | 2007 | 66 | 784 | 11.9 | 2 |
| | 2008 | 88 | 1,040 | 11.8 | 6 |
| | 2009 | 74 | 760 | 10.3 | 2 |
| | **TOTAL** | **283** | **3,495** | **12.3** | **15** |
| 2. | CASEY FLAIR | | | | |
| | 2005 | 32 | 382 | 11.9 | 2 |
| | 2006 | 67 | 816 | 12.2 | 4 |
| | 2007 | 54 | 622 | 11.5 | 3 |
| | 2008 | 49 | 560 | 11.4 | 4 |
| | **TOTAL** | **202** | **2,380** | **11.8** | **13** |
| 3. | DEVONTE BOYD | | | | |
| | 2014 | 65 | 980 | 15.1 | 4 |
| | 2015 | 54 | 904 | 16.7 | 7 |
| | 2016 | 45 | 746 | 16.6 | 4 |
| | 2017 | 34 | 612 | 18.0 | 3 |
| | **TOTAL** | **198** | **3,242** | **16.4** | **18** |
| 4. | DAMON WILLIAMS | | | | |
| | 1995 | 41 | 515 | 12.6 | 2 |
| | 1996 | 54 | 900 | 16.7 | 1 |
| | 1997 | 61 | 770 | 12.6 | 5 |
| | 1998 | 31 | 373 | 12.0 | 1 |
| | **TOTAL** | **187** | **2,558** | **13.7** | **9** |
| 5. | DEVANTE DAVIS | | | | |
| | 2011 | 4 | 42 | 10.5 | 0 |
| | 2012 | 61 | 854 | 14.0 | 4 |
| | 2013 | 87 | 1,290 | 14.8 | 14 |
| | 2014 | 34 | 599 | 17.6 | 4 |
| | **TOTAL** | **186** | **2,785** | **17.9** | **22** |
| 6. | EARVIN JOHNSON | | | | |
| | 2001 | 12 | 182 | 15.2 | 0 |
| | 2002 | 51 | 793 | 15.5 | 4 |
| | 2003 | 60 | 834 | 13.9 | 4 |
| | 2004 | 60 | 795 | 13.2 | 8 |
| | **TOTAL** | **183** | **2,604** | **14.2** | **16** |
| 7. | PHILLIP PAYNE | | | | |
| | 2008 | 29 | 436 | 15.0 | 7 |
| | 2009 | 58 | 661 | 11.4 | 7 |
| | 2010 | 40 | 689 | 17.2 | 5 |
| | 2011 | 44 | 509 | 11.6 | 7 |
| | **TOTAL** | **171** | **2,296** | **13.4** | **26** |
| 8. | LEN WARE | | | | |
| | 1996 | 42 | 628 | 15.0 | 8 |
| | 1997 | 49 | 818 | 16.7 | 6 |
| | 1998 | 39 | 500 | 12.8 | 2 |
| | 1999 | 31 | 376 | 12.1 | 0 |
| | **TOTAL** | **161** | **2,322** | **14.4** | **16** |
| 9. | CARLOS BAKER | | | | |
| | 1995 | 37 | 585 | 15.8 | 3 |
| | 1996 | 71 | 887 | 12.5 | 7 |
| | 1997 | 32 | 428 | 13.4 | 10 |
| | 1998 | 18 | 210 | 11.7 | 3 |
| | **TOTAL** | **158** | **2,170** | **13.7** | **13** |
| 10. | HENRY BAILEY | | | | |
| | 1991 | 37 | 595 | 16.1 | 4 |
| | 1992 | 42 | 832 | 19.8 | 8 |
| | 1993 | 33 | 502 | 15.2 | 2 |
| | 1994 | 44 | 586 | 13.3 | 10 |
| | **TOTAL** | **156** | **2,515** | **16.1** | **24** |
| 11. | MICHAEL MORTON | | | | |
| | 1978 | 5 | 41 | 8.2 | 0 |
| | 1979 | 16 | 242 | 15.1 | 3 |
| | 1980 | 79 | 552 | 7.0 | 6 |
| | 1981 | 55 | 682 | 12.4 | 5 |
| | **TOTAL** | **155** | **1,517** | **9.8** | **14** |

## RECEIVING YARDS

(11 players have totaled 2,180 receiving yards or more in a career)

| | YR | NO | YDS | AVG | TD |
|---|---|---|---|---|---|
| 1. | RYAN WOLFE | | | | |
| | 2006 | 55 | 911 | 16.6 | 5 |
| | 2007 | 66 | 784 | 11.9 | 2 |
| | 2008 | 88 | 1,040 | 11.8 | 6 |
| | 2009 | 74 | 760 | 10.3 | 2 |
| | **TOTAL** | **283** | **3,495** | **12.3** | **15** |
| 2. | DEVONTE BOYD | | | | |
| | 2014 | 65 | 980 | 15.1 | 4 |
| | 2015 | 54 | 904 | 16.7 | 7 |
| | 2016 | 45 | 746 | 16.6 | 4 |
| | 2017 | 34 | 612 | 18.0 | 3 |
| | **TOTAL** | **198** | **3,242** | **16.4** | **18** |
| 3. | DEVANTE DAVIS | | | | |
| | 2011 | 4 | 42 | 10.5 | 0 |
| | 2012 | 61 | 854 | 14.0 | 4 |
| | 2013 | 87 | 1,290 | 14.8 | 14 |
| | 2014 | 34 | 599 | 17.6 | 4 |
| | **TOTAL** | **186** | **2,785** | **17.9** | **22** |
| 4. | EARVIN JOHNSON | | | | |
| | 2001 | 12 | 182 | 15.2 | 0 |
| | 2002 | 51 | 793 | 15.5 | 4 |
| | 2003 | 60 | 834 | 13.9 | 4 |
| | 2004 | 60 | 795 | 13.2 | 8 |
| | **TOTAL** | **183** | **2,604** | **14.2** | **16** |
| 5. | DAMON WILLIAMS | | | | |
| | 1995 | 41 | 515 | 12.6 | 2 |
| | 1996 | 54 | 900 | 16.7 | 1 |
| | 1997 | 61 | 770 | 12.6 | 5 |
| | 1998 | 31 | 373 | 12.0 | 1 |
| | **TOTAL** | **187** | **2,558** | **13.7** | **9** |
| 6. | HENRY BAILEY | | | | |
| | 1991 | 37 | 595 | 16.1 | 4 |
| | 1992 | 42 | 832 | 19.8 | 8 |
| | 1993 | 33 | 502 | 15.2 | 2 |
| | 1994 | 44 | 586 | 13.3 | 10 |
| | **TOTAL** | **156** | **2,515** | **16.1** | **24** |
| 7. | DEMOND THOMPKINS | | | | |
| | 1991 | 26 | 409 | 15.7 | 3 |
| | 1992 | 54 | 919 | 17.0 | 6 |
| | 1993 | 62 | 1,068 | 17.2 | 8 |
| | **TOTAL** | **142** | **2,396** | **16.87** | **17** |
| 8. | CASEY FLAIR | | | | |
| | 2005 | 32 | 382 | 11.9 | 2 |
| | 2006 | 67 | 816 | 12.2 | 4 |
| | 2007 | 54 | 622 | 11.5 | 3 |
| | 2008 | 49 | 560 | 11.4 | 4 |
| | **TOTAL** | **202** | **2,380** | **11.8** | **13** |
| 9. | LEN WARE | | | | |
| | 1996 | 42 | 628 | 15.0 | 8 |
| | 1997 | 49 | 818 | 16.7 | 6 |
| | 1998 | 39 | 500 | 12.8 | 2 |
| | 1999 | 31 | 376 | 12.1 | 0 |
| | **TOTAL** | **161** | **2,322** | **14.4** | **16** |
| 10. | PHILLIP PAYNE | | | | |
| | 2008 | 29 | 436 | 15.0 | 7 |
| | 2009 | 58 | 661 | 11.4 | 7 |
| | 2010 | 40 | 689 | 17.2 | 5 |
| | 2011 | 44 | 509 | 11.6 | 7 |
| | **TOTAL** | **171** | **2,296** | **13.4** | **26** |
| 11. | KEENAN MCCARDELL | | | | |
| | 1987 | 0 | 0 | 0.0 | 0 |
| | 1988 | 19 | 260 | 13.7 | 2 |
| | 1989 | 54 | 883 | 16.4 | 5 |
| | 1990 | 68 | 1,046 | 15.4 | 8 |
| | **TOTAL** | **141** | **2,189** | **15.5** | **15** |

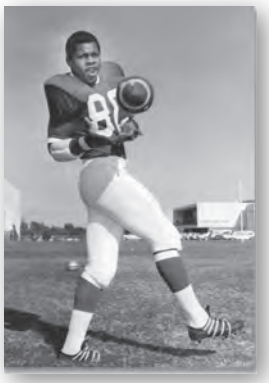

*Nathaniel Hawkins*

*Keenan McCardell*

*Nate Turner*

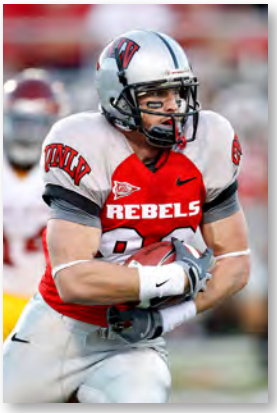


*Ryan Wolfe*

# CAREER LEADERS

*Nolan Kohorst*

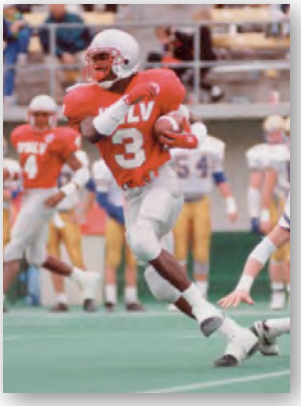

*Demond Thompkins*

*George Thomas*

*Henry Bailey*

## TOTAL OFFENSE

(Five players have totaled 5,200 yards or more in a career)

| | YR | PLAYS | RUSH | PASS | TOTAL |
|---|---|---|---|---|---|
| 1. | RANDALL CUNNINGHAM | | | | |
| | 1982 | 475 | 61 | 2,847 | 2,908 |
| | 1983 | 422 | 133 | 2,545 | 2,678 |
| | 1984 | 443 | 10 | 2,628 | 2,638 |
| | **TOTAL** | **1,340** | **204** | **8,020** | **8,224** |
| 2. | OMAR CLAYTON | | | | |
| | 2007 | 146 | 179 | 618 | 797 |
| | 2008 | 325 | 163 | 1,894 | 2,057 |
| | 2009 | 402 | 238 | 2,230 | 2,468 |
| | 2010 | 380 | 194 | 1,818 | 2,102 |
| | **TOTAL** | **1,253** | **774** | **6,560** | **7,334** |
| 3. | JASON THOMAS | | | | |
| | 2000 | 339 | 599 | 1,708 | 2,307 |
| | 2001 | 301 | 481 | 1,353 | 1,834 |
| | 2002 | 398 | 448 | 1,936 | 2,384 |
| | **TOTAL** | **1,038** | **1,528** | **4,997** | **6,525** |
| 4. | JON DENTON | | | | |
| | 1996 | 594 | 38 | 3,591 | 3,629 |
| | 1997 | 438 | 5 | 2,586 | 2,591 |
| | **TOTAL** | **1,032** | **43** | **6,177** | **6,220** |
| 5. | GLENN CARANO | | | | |
| | 1973 | 42 | 20 | 193 | 213 |
| | 1974 | 195 | 126 | 839 | 965 |
| | 1975 | 309 | -3 | 2,039 | 2,036 |
| | 1976 | 367 | -4 | 2,024 | 2,020 |
| | **TOTAL** | **913** | **139** | **5,095** | **5,234** |

## SCORING

(Six players have scored 228 points or more in a career)

| | YR | TDS | FG | PATS | 2PTS | TOTAL |
|---|---|---|---|---|---|---|
| 1. | LEXINGTON THOMAS | | | | | |
| | 2015 | 3 | 0 | 0 | 0 | 18 |
| | 2016 | 10 | 0 | 0 | 0 | 60 |
| | 2017 | 17 | 0 | 0 | 0 | 102 |
| | 2018 | 13 | 0 | 0 | 0 | 78 |
| | **TOTAL** | **43** | **0** | **0** | **0** | **258** |
| 2. | NOLAN KOHORST | | | | | |
| | 2010 | 0 | 9 | 24 | 0 | 51 |
| | 2011 | 0 | 8 | 29 | 0 | 53 |
| | 2012 | 0 | 12 | 32 | 0 | 68 |
| | 2013 | 0 | 10 | 45 | 0 | 75 |
| | **TOTAL** | **0** | **39** | **130** | **0** | **247** |
| 3. | MIKE THOMAS | | | | | |
| | 1973 | 21 | 0 | 0 | 1 | 128 |
| | 1974 | 19 | 0 | 0 | 1 | 116 |
| | **TOTAL** | **40** | **0** | **0** | **2** | **244** |
| 4. | NICK GARRITANO | | | | | |
| | 1991 | 0 | 8 | 18 | 0 | 42 |
| | 1992 | 0 | 11 | 19 | 0 | 52 |
| | 1993 | 0 | 13 | 20 | 0 | 59 |
| | 1994 | 0 | 21 | 24 | 0 | 87 |
| | **TOTAL** | **0** | **53** | **81** | **0** | **240** |
| 5. | DILLON PIEFFER | | | | | |
| | 2000 | 0 | 6 | 19 | 0 | 37 |
| | 2001 | 0 | 7 | 33 | 0 | 54 |
| | 2002 | 0 | 7 | 33 | 0 | 54 |
| | 2003 | 0 | 20 | 26 | 0 | 86 |
| | **TOTAL** | **0** | **40** | **111** | **0** | **231** |
| 5. | TIM CORNETT | | | | | |
| | 2010 | 8 | 0 | 0 | 0 | 48 |
| | 2011 | 8 | 0 | 0 | 0 | 48 |
| | 2012 | 7 | 0 | 0 | 0 | 42 |
| | 2013 | 15 | 0 | 0 | 0 | 90 |
| | **TOTAL** | **28** | **0** | **0** | **0** | **228** |

## ALL-PURPOSE YARDAGE

(11 players have totaled 3,275 yards or more of all-purpose yardage in a career)

| | YR | RUSH YDS | REC YDS | PR YDS | KOR YDS | TOT YDS |
|---|---|---|---|---|---|---|
| 1. | HENRY BAILEY | | | | | |
| | 1991 | 151 | 595 | 10 | 192 | 948 |
| | 1992 | 15 | 832 | 219 | 817 | 1,883 |
| | 1993 | 8 | 502 | 26 | 333 | 869 |
| | 1994 | 60 | 586 | 111 | 432 | 1,189 |
| | **TOTAL** | **234** | **2,515** | **366** | **1,774** | **4,889** |
| 2. | TIM CORNETT | | | | | |
| | 2010 | 546 | 98 | 0 | 333 | 977 |
| | 2011 | 671 | 54 | 0 | 202 | 927 |
| | 2012 | 1,232 | 108 | 0 | 39 | 1,379 |
| | 2013 | 1,284 | 164 | 0 | 0 | 1,448 |
| | **TOTAL** | **3,733** | **424** | **0** | **574** | **4,731** |
| 3. | LEXINGTON THOMAS | | | | | |
| | 2015 | 506 | 100 | 0 | 250 | 856 |
| | 2016 | 642 | 83 | 0 | 44 | 769 |
| | 2017 | 1,336 | 143 | 0 | 0 | 1,479 |
| | 2018 | 1,067 | 165 | 0 | 0 | 1,232 |
| | TOTAL | 3,551 | 491 | 0 | 294 | 4,336 |
| 4. | HENRY VEREEN | | | | | |
| | 1975 | 147 | 42 | 34 | 824 | 1,047 |
| | 1976 | 22 | 357 | 0 | 628 | 1,007 |
| | 1977 | 162 | 629 | 82 | 449 | 1,322 |
| | 1978 | 83 | 302 | 155 | 364 | 904 |
| | **TOTAL** | **414** | **1,330** | **271** | **2,265** | **4,280** |
| 5. | DOMINIQUE DORSEY | | | | | |
| | 2001 | 379 | 0 | 0 | 346 | 725 |
| | 2002 | 568 | 7 | 0 | 260 | 835 |
| | 2003 | 626 | 92 | 0 | 351 | 1,069 |
| | 2004 | 1,261 | 55 | 12 | 310 | 1,638 |
| | **TOTAL** | **2,834** | **154** | **12** | **1,267** | **4,267** |
| 6. | MARCUS SULLIVAN | | | | | |
| | 2010 | 27 | 102 | 0 | 976 | 1,105 |
| | 2011 | REDSHIRTED | | | | |
| | 2012 | 35 | 659 | 60 | 517 | 1,217 |
| | 2013 | 81 | 505 | 0 | 509 | 1,095 |
| | 2014 | 33 | 176 | 0 | 545 | 754 |
| | **TOTAL** | **176** | **1,442** | **60** | **2,547** | **4,171** |
| 7. | RYAN WOLFE | | | | | |
| | 2006 | 0 | 911 | 0 | 0 | 911 |
| | 2007 | 103 | 784 | 0 | 0 | 887 |
| | 2008 | 91 | 1,040 | 0 | 0 | 1,131 |
| | 2009 | 1 | 760 | 20 | 0 | 821 |
| | **TOTAL** | **235** | **3,495** | **20** | **0** | **3,750** |
| 8. | MICHAEL MORTON | | | | | |
| | 1978 | 411 | 41 | 0 | 0 | 452 |
| | 1979 | 881 | 242 | 0 | 0 | 1,123 |
| | 1980 | 552 | 153 | 0 | 19 | 724 |
| | 1981 | 692 | 682 | 0 | 42 | 1,416 |
| | **TOTAL** | **2,536** | **1,118** | **0** | **6** | **3,715** |
| 9. | KIRK JONES | | | | | |
| | 1983 | 404 | 231 | 0 | 19 | 744 |
| | 1984 | 1,007 | 121 | 0 | 0 | 1,128 |
| | 1985 | 790 | 275 | 0 | 37 | 1,102 |
| | 1986 | 455 | 130 | 0 | 80 | 665 |
| | **TOTAL** | **2,656** | **847** | **0** | **136** | **3,639** |
| 10. | MIKE THOMAS | | | | | |
| | 1973 | 1,741 | 76 | 0 | 51 | 1,868 |
| | 1974 | 1,408 | 131 | 0 | 0 | 1,539 |
| | **TOTAL** | **3,149** | **207** | **0** | **51** | **3,407** |
| 11. | KEYVAN JENKINS | | | | | |
| | 1979 | 182 | 67 | 0 | 448 | 697 |
| | 1980 | 224 | 89 | 13 | 421 | 747 |
| | 1981 | 108 | 92 | 0 | 37 | 237 |
| | 1982 | 180 | 81 | 0 | 320 | 581 |
| | 1983 | 456 | 225 | 0 | 335 | 1,016 |
| | **TOTAL** | **1,150** | **554** | **13** | **1,561** | **3,278** |

# CAREER LEADERS

## PUNTING AVERAGE

(12 players have a career average of 41.0 yards or more/min. two seasons)

| | YR | ATT | YDS | AVG | LG | BLK |
|---|---|---|---|---|---|---|
| 1. | RANDALL CUNNINGHAM | | | | | |
| | 1982 | 27 | 1,233 | 45.7 | 68 | NA |
| | 1983 | 56 | 2,435 | 43.5 | 73 | NA |
| | 1984 | 59 | 2,803 | 47.5 | 72 | NA |
| | **TOTAL** | **142** | **6,471** | **45.57** | **73** | **NA** |
| 2. | BRIAN PARVIN | | | | | |
| | 1991 | 48 | 2,013 | 41.9 | 64 | 2 |
| | 1992 | 57 | 2,637 | 46.3 | 69 | 2 |
| | **TOTAL** | **105** | **4,650** | **44.29** | **69** | **4** |
| 3. | HAYES HICKEN | | | | | |
| | 2018 | 65 | 2,847 | 43.8 | 68 | 2 |
| | 2019 | 66 | 2,861 | 43.3 | 71 | 2 |
| | **TOTAL** | **131** | **5,708** | **43.57** | **71** | **4** |
| 4. | RAY CHEETANY | | | | | |
| | 1999 | 65 | 2,950 | 45.4 | 67 | 1 |
| | 2000 | 64 | 2,646 | 41.3 | 66 | 1 |
| | **TOTAL** | **129** | **5,596** | **43.38** | **67** | **2** |
| 5. | BRAD FAUNCE | | | | | |
| | 1993 | 61 | 2,745 | 45.0 | 61 | 1 |
| | 1994 | 69 | 2,801 | 40.6 | 91 | 0 |
| | **TOTAL** | **130** | **5,546** | **42.66** | **91** | **1** |
| 6. | KIP FACER | | | | | |
| | 2005 | 66 | 2,709 | 41.0 | 61 | 0 |
| | 2006 | 46 | 2,078 | 45.2 | 78 | 0 |
| | **TOTAL** | **112** | **4,787** | **42.74** | **78** | **0** |
| 7. | TONY RHYNES | | | | | |
| | 1987 | 56 | 2,447 | 43.7 | 64 | NA |
| | 1988 | 66 | 2,904 | 44.0 | 59 | 0 |
| | 1989 | 56 | 2,195 | 39.2 | 65 | 0 |
| | **TOTAL** | **178** | **7,546** | **42.39** | **65** | **0** |
| 8. | JOE KRISTOSIK | | | | | |
| | 1995 | 57 | 2,270 | 39.8 | 69 | 0 |
| | 1996 | 42 | 1,750 | 42.4 | 58 | 0 |
| | 1997 | 51 | 1,925 | 37.8 | 61 | 1 |
| | 1998 | 76 | 3,509 | 46.2* | 67 | 1 |
| | **TOTAL** | **226** | **9,484** | **41.96** | **69** | **2** |
| 9. | BOB HULBERG | | | | | |
| | 1985 | 66 | 2,783 | 42.2 | 75 | NA |
| | 1986 | 64 | 2,621 | 40.9 | 62 | NA |
| | **TOTAL** | **130** | **5,404** | **41.57** | **75** | **NA** |
| 10. | LOGAN YUNKER | | | | | |
| | 2013 | 65 | 2,719 | 41.8 | 73 | 0 |
| | 2014 | 81 | 3,283 | 40.5 | 61 | 1 |
| | 2015 | 67 | 2,850 | 42.5 | 65 | 1 |
| | **TOTAL** | **213** | **8,852** | **41.56** | **73** | **2** |
| 11. | EVAN PANTELS | | | | | |
| | 2016 | 64 | 2,670 | 41.7 | 68 | 3 |
| | 2017 | 22 | 900 | 40.9 | 69 | 0 |
| | 2018 | 0 | 0 | 0 | 0 | 0 |
| | **TOTAL** | **86** | **3,570** | **41.51** | **69** | **3** |
| 12. | CHASE LANSFORD | | | | | |
| | 2011 | 75 | 3,093 | 41.2 | 66 | 1 |
| | 2012 | 65 | 2,714 | 41.8 | 67 | 0 |
| | **TOTAL** | **140** | **5,807** | **41.48** | **67** | **1** |
| 13. | KEVIN RUTLEDGE | | | | | |
| | 1980 | 57 | 2,329 | 40.9 | 61 | NA |
| | 1981 | 50 | 2,083 | 41.7 | 56 | NA |
| | **TOTAL** | **107** | **4,412** | **41.23** | **61** | **NA** |

## KICKOFF RETURN AVERAGE

(minimum 20 returns)

| | YR | NO | YDS | AVG | TD | LNG |
|---|---|---|---|---|---|---|
| 1. | MARCUS SULLIVAN | | | | | |
| | 2010 | 35 | 976 | 27.9 | 0 | 73 |
| | 2011 | REDSHIRTED | | | | |
| | 2012 | 22 | 517 | 23.5 | 0 | 44 |
| | 2013 | 18 | 509 | 28.3 | 0 | 75 |
| | 2014 | 21 | 545 | 26.0 | 0 | 48 |
| | **TOTAL** | **96** | **2,547** | **26.5** | **0** | **75** |
| 2. | DUANE "TOY TRAIN" JAMES | | | | | |
| | 1998 | 30 | 749 | 25.0 | 0 | 49 |
| | 1999 | 17 | 400 | 23.5 | 0 | 57 |
| | **TOTAL** | **47** | **1149** | **24.4** | **0** | **57** |
| 3. | LEN WARE | | | | | |
| | 1996 | 19 | 422 | 22.2 | 0 | 53 |
| | 1997 | 4 | 97 | 24.3 | 0 | 34 |
| | 1998 | 7 | 133 | 19.0 | 0 | 38 |
| | 1999 | 7 | 246 | 35.1 | 1 | 97 |
| | **TOTAL** | **37** | **898** | **24.3** | **1** | **97** |
| 4. | HENRY VEREEN | | | | | |
| | 1975 | 36 | 824 | 22.9 | 0 | 82 |
| | 1976 | 20 | 628 | 31.4 | 0 | 64 |
| | 1977 | 22 | 449 | 20.4 | 0 | 31 |
| | 1978 | 16 | 364 | 22.8 | 0 | 65 |
| | **TOTAL** | **94** | **2265** | **24.1** | **0** | **82** |
| 5. | DEMOND THOMPKINS | | | | | |
| | 1991 | 5 | 82 | 16.4 | 0 | 25 |
| | 1992 | 3 | 46 | 15.3 | 0 | 21 |
| | 1993 | 16 | 442 | 27.6 | 0 | 47 |
| | **TOTAL** | **24** | **570** | **23.8** | **0** | **47** |

## PUNT RETURN AVERAGE

(minimum 20 returns)

| | YR | NO | YDS | AVG | TD | LNG |
|---|---|---|---|---|---|---|
| 1. | GREG BROWN | | | | | |
| | 1970 | 26 | 288 | 11.1 | 1 | 86 |
| | 1971 | 9 | 270 | 30.0 | 1 | 75 |
| | **TOTAL** | **35** | **558** | **15.9** | **2** | **86** |
| 2. | TROY MASON | | | | | |
| | 1999 | 0 | 0 | 0 | 0 | 0 |
| | 2000 | 23 | 378 | 16.4 | 1 | 84 |
| | 2001 | 21 | 271 | 12.9 | 1 | 57 |
| | 2002 | 18 | 134 | 7.4 | 0 | 32 |
| | **TOTAL** | **62** | **783** | **12.6** | **2** | **84** |
| 3. | HUNKIE COOPER | | | | | |
| | 1990 | 14 | 173 | 12.4 | 0 | 25 |
| | 1991 | 17 | 186 | 10.9 | 0 | 39 |
| | **TOTAL** | **31** | **359** | **11.6** | **0** | **39** |
| 4. | DAVID HOLLIS | | | | | |
| | 1983 | 4 | 73 | 18.3 | NA | 35 |
| | 1984 | 5 | 30 | 6.0 | 0 | 21 |
| | 1985 | 0 | 0 | 0 | 0 | 0 |
| | 1986 | 25 | 282 | 11.3 | 0 | 33 |
| | **TOTAL** | **34** | **385** | **11.3** | **NA** | **35** |
| 5. | TREMAYNE KIRKLAND | | | | | |
| | 2003 | 25 | 314 | 12.6 | 0 | 75 |
| | 2004 | DID NOT PLAY -- INJURY | | | | |
| | 2005 | 11 | 69 | 6.3 | 0 | 15 |
| | **TOTAL** | **36** | **383** | **10.6** | **0** | **75** |

*Ray Cheetany*

*Greg Brown*

*Tony Rhynes*

*Marcus Sullivan*

# CAREER LEADERS

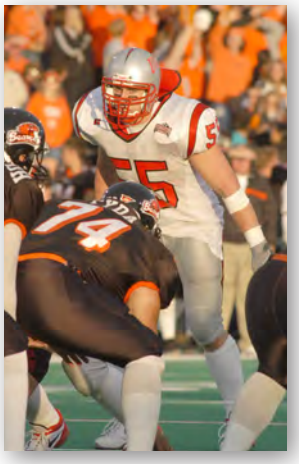

*Adam Seward*

*Ryan Claridge*

*Aaron Mitchell*

*Beau Bell*

## TACKLES

(10 players have totaled more than 280 tackles in a career)

| | YR | UT | AT | TOTAL | TFL | SCK-YDS |
|---|---|---|---|---|---|---|
| 1. | ADAM SEWARD (LB) | | | | | |
| | 2001 | 34 | 26 | 60 | 6-27 | 3.0-21 |
| | 2002 | 55 | 78 | 133 | 8-24 | 1.5-16 |
| | 2003 | 67 | 52 | 119 | 10-34 | 0.5-5 |
| | 2004 | 59 | 62 | 121 | 7-14 | 1-7 |
| | **TOTAL** | **215** | **218** | **433** | **31-99** | **6-49** |
| 2. | JASON BEAUCHAMP (LB) | | | | | |
| | 2006 | 39 | 30 | 69 | 6.0-19 | 3.5-15 |
| | 2007 | 25 | 18 | 43 | 2.0-9 | 1.0-7 |
| | 2008 | 54 | 73 | 127 | 6.0-33 | 2.0-16 |
| | 2009 | 46 | 49 | 95 | 12.0-58 | 6.5-43 |
| | **TOTAL** | **164** | **170** | **334** | **26.0-119** | **13.0-81** |
| 3. | PENI VEA (S) | | | | | |
| | 2012 | 28 | 24 | 52 | 0.5-1 | 0-0 |
| | 2013 | 68 | 40 | 108 | 3-14 | 2-0 |
| | 2014 | 56 | 32 | 88 | 7.5-44 | 3.5-28 |
| | 2015 | 50 | 30 | 80 | 3-6 | 1-2 |
| | **TOTAL** | **202** | **126** | **328** | **14-65** | **6.5-30** |
| 4. | BEAU BELL (LB) | | | | | |
| | 2004 | 16 | 10 | 26 | 1-2 | 0-0 |
| | 2005 | 50 | 42 | 96 | 7.5-32 | 3.5-24 |
| | 2006 | 41 | 35 | 76 | 9-34 | 4-21 |
| | 2007 | 79 | 47 | 126 | 9.5-34 | 3-17 |
| | **TOTAL** | **186** | **134** | **320** | **27-102** | **10.5-62** |
| 5. | TAU LOTULELEI (LB) | | | | | |
| | 2013 | 15 | 16 | 31 | 4-15 | 0-10 |
| | 2014 | 45 | 55 | 100 | 10.5-41 | 3-17 |
| | 2015 | 40 | 30 | 70 | 11.5-34 | 3-20 |
| | 2016 | 62 | 55 | 117 | 16.5-35 | 3.5-18 |
| | **TOTAL** | **162** | **156** | **318** | **42.5-125** | **9.5-55** |
| 6. | RANDY BLACK (S) | | | | | |
| | 1997 | 59 | 21 | 80 | 4-16 | 1-10 |
| | 1998 | 57 | 9 | 66 | 3-8 | 0 |
| | 1999 | 63 | 24 | 87 | 8-30 | 3-20 |
| | 2000 | 38 | 23 | 61 | 3-10 | 0 |
| | **TOTAL** | **217** | **77** | **294** | **18-64** | **4-30** |
| 7. | RYAN CLARIDGE (LB) | | | | | |
| | 2000 | 32 | 27 | 59 | 3-11 | 2.0-9 |
| | 2001 | 38 | 33 | 71 | 8-26 | 2.0-19 |
| | 2002 | REDSHIRTED WITH INJURY | | | | |
| | 2003 | 36 | 40 | 76 | 12-62 | 5.5-53 |
| | 2004 | 39 | 48 | 87 | 15-71 | 9.0-61 |
| | **TOTAL** | **145** | **148** | **293** | **38-170** | **18.5-142** |
| 8. | DARNELL PICKENS (LB) | | | | | |
| | 1984 | 13 | 25 | 38 | 2-6 | 0 |
| | 1985 | 36 | 47 | 83 | 1-2 | 0 |
| | 1986 | 21 | 66 | 87 | 1-5 | 1-5 |
| | 1987 | 51 | 30 | 81 | 4-7 | 0 |
| | **TOTAL** | **121** | **168** | **289** | **8-20** | **1-5** |
| 9. | JAMAAL BRIMMER (S) | | | | | |
| | 2001 | 11 | 10 | 21 | 1-1 | 0-0 |
| | 2002 | 54 | 46 | 100 | 17-62 | 5.5-39 |
| | 2003 | 49 | 28 | 77 | 10-48 | 3.0-34 |
| | 2004 | 51 | 31 | 82 | 6.5-12 | 1.5-1 |
| | **TOTAL** | **165** | **115** | **280** | **34.5-123** | **10-74** |
| | DOC WISE (LB-DL) | | | | | |
| | 1986 | 12 | 28 | 40 | 3-3 | 5-8 |
| | 1987 | 17 | 24 | 41 | 3-24 | 0 |
| | 1988 | 39 | 41 | 80 | 7-16 | 3-10 |
| | 1989 | 68 | 51 | 119 | 10-40 | 1-7 |
| | **TOTAL** | **136** | **144** | **280** | **23-83** | **9-25** |

## INTERCEPTIONS

(10 players have totaled at least 8 interceptions in a career)

| | YR | NO | YDS | AVG | TD | LG |
|---|---|---|---|---|---|---|
| 1. | MARLON BEAVERS | | | | | |
| | 1973 | 4 | 98 | 24.5 | 0 | 38 |
| | 1974 | 5 | 164 | 32.8 | 1 | 98 |
| | 1975 | 2 | 26 | 13.0 | 0 | 22 |
| | 1976 | 6 | 79 | 13.2 | 0 | 33 |
| | **TOTAL** | **17** | **367** | **21.6** | **1** | **98** |
| 2. | KEVIN THOMAS | | | | | |
| | 1998 | 0 | 0 | 0.0 | 0 | 0 |
| | 1999 | 5 | 75 | 15.0 | 1 | 46 |
| | 2000 | 2 | 39 | 19.5 | 0 | 32 |
| | 2001 | 7 | 213* | 30.4 | 3* | 58 |
| | **TOTAL** | **14** | **327** | **23.4** | **4** | **58** |
| | CHARLES JARVIS | | | | | |
| | 1978 | 3 | 71 | 23.7 | 0 | 38 |
| | 1979 | 2 | 21 | 10.5 | 0 | 16 |
| | 1980 | 4 | 81 | 20.3 | 1 | 39 |
| | 1981 | 5 | 38 | 7.6 | 0 | 24 |
| | **TOTAL** | **14** | **211** | **15.1** | **1** | **39** |
| 4. | DAVID HOLLIS | | | | | |
| | 1983 | 2 | 2 | 1.0 | 0 | 2 |
| | 1984 | 4 | 26 | 6.5 | 0 | 13 |
| | 1985 | 1 | 92 | 92.0 | 1 | 92 |
| | 1986 | 4 | 23 | 5.8 | 0 | 20 |
| | **TOTAL** | **11** | **143** | **13.0** | **1** | **92** |
| | PATT MEDCHILL | | | | | |
| | 1970 | 4 | 160 | 40.0 | 1 | 100 |
| | 1971 | 5 | 124 | 24.8 | 1 | 34 |
| | 1972 | 2 | 89 | 44.5 | 1 | 65 |
| | **TOTAL** | **11** | **373** | **33.9** | **3** | **100** |
| 6. | RODNEY MAZION | | | | | |
| | 1991 | 2 | 96 | 48.0 | 1 | 96 |
| | 1992 | 3 | 1 | 0.3 | 0 | 1 |
| | 1993 | 2 | 82 | 41.0 | 0 | 43 |
| | 1994 | 2 | 46 | 23 | 1 | 32 |
| | **TOTAL** | **9** | **179** | **19.9** | **2** | **96** |
| | JIM FARNHAM | | | | | |
| | 1970 | 4 | 14 | 3.5 | 0 | 10 |
| | 1971 | 5 | 115 | 23.0 | 1 | 44 |
| | **TOTAL** | **9** | **129** | **14.3** | **1** | **44** |
| 8. | ALVIN HORN | | | | | |
| | 1985 | 2 | 7 | 3.5 | 0 | 7 |
| | 1986 | 6 | 35 | 5.8 | 0 | 12 |
| | **TOTAL** | **8** | **42** | **5.3** | **0** | **12** |
| | AARON MITCHELL | | | | | |
| | 1977 | 2 | 0 | 0.0 | 0 | 0 |
| | 1978 | 6 | 25 | 4.2 | 0 | 20 |
| | **TOTAL** | **8** | **25** | **3.1** | **0** | **20** |
| | JIM THOMPSON | | | | | |
| | 1968 | 4 | 46 | 11.5 | 1 | NA |
| | 1969 | 4 | 34 | 8.5 | 0 | NA |
| | **TOTAL** | **8** | **80** | **10.0** | **1** | **NA** |

*Led Nation

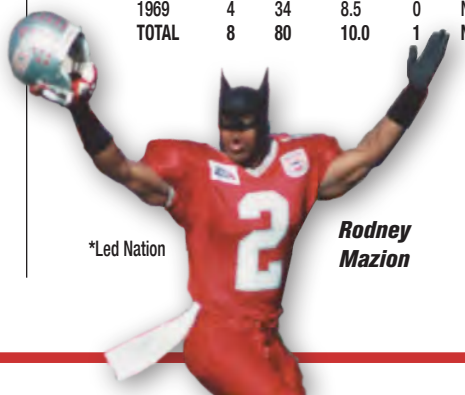

*Rodney Mazion*

# SINGLE-SEASON LEADERS

## RUSHING YARDS

(25 players have rushed for 677 yards or more in a single season, 36 times)

| | PLAYER, YEAR | ATT | YDS | AVG | TD |
|---|---|---|---|---|---|
| 1. | Mike Thomas, 1973# | 274 | 1,741 | 6.4 | 20 |
| 2. | Ickey Woods, 1987* | 259 | 1,658 | 6.4 | 10 |
| 3. | Mike Thomas, 1974 | 201 | 1,408 | 7.0 | 17 |
| 4. | Lexington Thomas, 2017 | 211 | 1,336 | 6.3 | 17 |
| 5. | Tim Cornett, 2013 | 264 | 1,284 | 4.9 | 15 |
| 6. | Dominique Dorsey, 2004 | 226 | 1,261 | 5.6 | 6 |
| **7.** | **Charles Williams, 2019** | **212** | **1,257** | **5.9** | **11** |
| 8. | Tim Cornett, 2012 | 242 | 1,232 | 5.1 | 7 |
| 9. | Joe Haro, 2001 | 218 | 1,107 | 5.1 | 10 |
| 10. | Lexington Thomas, 2018 | 215 | 1,067 | 5.0 | 12 |
| 11. | Kirk Jones, 1984 | 154 | 1,007 | 6.5 | 3 |
| 12. | Jeremi Rudolph, 2000 | 178 | 1,005 | 5.6 | 9 |
| 13. | Larry Croom, 2003 | 208 | 932 | 4.5 | 3 |
| 14. | Frank Summers, 2007 | 202 | 928 | 4.6 | 6 |
| 15. | Leon Walker, 1978 | 130 | 922 | 7.1 | 3 |
| 16. | Raymond Strong, 1976 | 125 | 907 | 7.3 | 9 |
| 17. | Tommy Jackson, 1988 | 179 | 894 | 5.0 | 6 |
| 18. | Michael Morton, 1979 | 143 | 881 | 6.2 | 8 |
| 19. | Tony Burton, 1995 | 163 | 880 | 5.4 | 5 |
| 20. | Raymond Strong, 1977 | 143 | 843 | 5.9 | 6 |
| 21. | Joe Haro, 2002 | 159 | 841 | 5.3 | 5 |
| 22. | James Wofford, 1998 | 173 | 816 | 4.7 | 5 |
| 23. | Tony Lewis, 1984 | 157 | 801 | 5.1 | 7 |
| 24. | Kevin Brown, 2000 | 148 | 798 | 5.4 | 3 |
| 25. | Kirk Jones, 1985 | 156 | 790 | 5.1 | 4 |
| 26. | Mack Gilchrist, 1969 | 153 | 765 | 5.0 | 11 |
| 27. | Armani Rogers (QB), 2017 | 146 | 780 | 5.3 | 8 |
| **28.** | **Charles Williams, 2016** | **141** | **763** | **5.4** | **3** |
| 29. | Mack Gilchrist, 1970 | 175 | 764 | 4.4 | 10 |
| 30. | Frank Summers, 2008 | 183 | 740 | 4.0 | 8 |
| 31. | Kyle Toomer, 1989 | 134 | 736 | 5.5 | 6 |
| 32. | Marvin Eastman, 1990 | 141 | 718 | 5.1 | 7 |
| 33. | Keith Whitely, 2015 | 152 | 711 | 4.7 | 3 |
| 34. | Jeremi Rudolph, 1999 | 155 | 693 | 4.5 | 4 |
| 35. | Michael Morton, 1981 | 123 | 692 | 5.6 | 4 |
| 36. | Shannon Wilson, 1995 | 152 | 677 | 4.5 | 4 |

*NCAA Division I rushing champion #NCAA Division II rushing champion

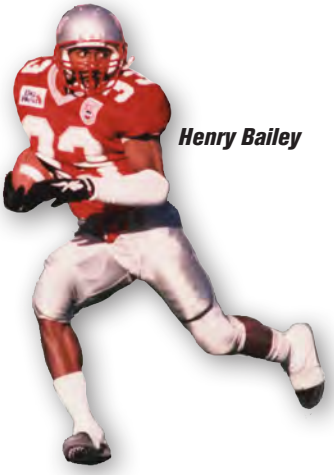

*Henry Bailey*

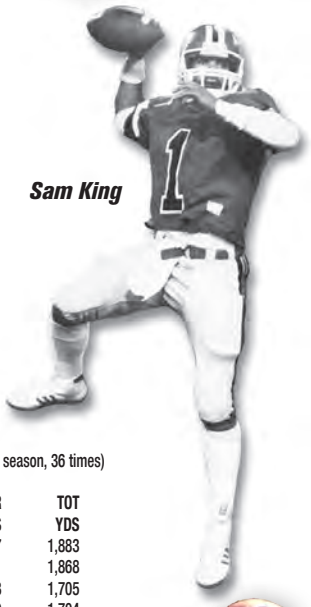

*Sam King*

## RECEPTIONS

(23 players have caught 49 passes or more in a single season, 35 times)

| | PLAYER, YEAR | NO | YDS | AVG | TD |
|---|---|---|---|---|---|
| 1. | Ryan Wolfe, 2008 | 88 | 1,040 | 11.8 | 6 |
| | Randy Gatewood, 1994 | 88 | 1,203 | 13.7 | 6 |
| 3. | Devante Davis, 2013 | 87 | 1,290 | 14.8 | 14 |
| 4. | Michael Morton, 1980 | 79 | 552 | 7.0 | 6 |
| 5. | Ryan Wolfe, 2009 | 74 | 760 | 10.3 | 2 |
| 6. | Carlos Baker, 1996 | 71 | 887 | 12.5 | 7 |
| 7. | Keenan McCardell, 1990 | 68 | 1,046 | 15.4 | 8 |
| | Jim Sandusky, 1981 | 68 | 1,346 | 19.8 | 6 |
| 9. | Casey Flair, 2006 | 67 | 816 | 12.2 | 4 |
| 10. | Ryan Wolfe, 2007 | 66 | 784 | 11.9 | 2 |
| | Nate Turner, 2000 | 66 | 947 | 14.3 | 10 |
| 12. | Devonte Boyd, 2014 | 65 | 980 | 15.1 | 4 |
| 13. | Demond Thompkins, 1993 | 62 | 1,068 | 17.2 | 8 |
| 14. | Devante Davis, 2012 | 61 | 854 | 14.0 | 4 |
| | Damon Wiliams, 1997 | 61 | 770 | 12.6 | 5 |
| 16. | Earvin Johnson, 2004 | 60 | 795 | 13.2 | 8 |
| | Earvin Johnson, 2003 | 60 | 834 | 13.9 | 4 |
| | Darral Hambrick, 1982 | 60 | 1,060 | 17.7 | 8 |
| 19. | Phillip Payne, 2009 | 58 | 661 | 11.4 | 7 |
| 20. | Marcus Sullivan, 2012 | 55 | 659 | 12.0 | 4 |
| | Ryan Wolfe, 2006 | 55 | 911 | 16.6 | 5 |
| | Michael Morton, 1981 | 55 | 682 | 12.4 | 5 |
| 23. | Devonte Boyd, 2015 | 54 | 904 | 16.7 | 7 |
| | Casey Flair, 2007 | 54 | 622 | 11.5 | 3 |
| | Damon Williams, 1996 | 54 | 900 | 16.7 | 1 |
| | Demond Thompkins, 1992 | 54 | 919 | 17.0 | 6 |
| | Keenan McCardell, 1989 | 54 | 883 | 16.4 | 5 |
| | Jeff Spek, 1981 | 54 | 895 | 16.6 | 2 |
| 29. | Michael Johnson, 2010 | 51 | 571 | 11.2 | 5 |
| | Earvin Johnson, 2002 | 51 | 793 | 15.5 | 4 |
| | Mike Haverty, 1976 | 51 | 738 | 13.9 | 5 |
| 32. | Casey Flair, 2008 | 49 | 560 | 11.4 | 4 |
| | Greg Estandia, 2005 | 49 | 563 | 11.5 | 7 |
| | Len Ware, 1997 | 49 | 818 | 16.7 | 6 |
| | Waymon Aldridge, 1982 | 49 | 810 | 16.5 | 7 |

## ALL-PURPOSE YARDS

(29 players have handled the ball for 1,130 or more all-purpose yards in a single season, 36 times)

| | PLAYER, YEAR | RUSH YDS | REC YDS | PR YDS | KOR YDS | TOT YDS |
|---|---|---|---|---|---|---|
| 1. | Henry Bailey, 1992 | 15 | 832 | 219 | 817 | 1,883 |
| 2. | Mike Thomas, 1973 | 1,741 | 76 | 0 | 51 | 1,868 |
| 3. | Hunkie Cooper, 1990 | 573 | 251 | 173 | 708 | 1,705 |
| 4. | Ickey Woods, 1987 | 1,658 | 46 | 0 | 0 | 1,704 |
| 5. | Dominique Dorsey, 2004 | 1,261 | 55 | 12 | 310 | 1,683 |
| 6. | Mike Thomas, 1974 | 1,408 | 131 | 0 | 0 | 1,539 |
| 7. | Demond Thompkins, 1993 | 0 | 1,068 | 12 | 442 | 1,522 |
| 8. | Lexington Thomas, 2017 | 1,336 | 143 | 0 | 0 | 1,479 |
| 9. | Tim Cornett, 2013 | 1,284 | 164 | 0 | 0 | 1,448 |
| 10. | Tony Burton, 1995 | 880 | 277 | 0 | 279 | 1,436 |
| 11. | Jim Sandusky, 1981 | -9 | 1,346 | 61 | 36 | 1,434 |
| 12. | Michael Morton, 1981 | 692 | 682 | 0 | 42 | 1,416 |
| 13. | Greg Brown, 1970 | 0 | 741 | 288 | 364 | 1,393 |
| 14. | Raymond Strong, 1976 | 907 | 282 | 0 | 200 | 1,389 |
| 15. | Tim Cornett, 2012 | 1,232 | 108 | 0 | 39 | 1,379 |
| 16. | Randy Gatewood, 1994 | 0 | 1,204 | 54 | 67 | 1,324 |
| 17. | Henry Vereen, 1977 | 162 | 629 | 82 | 449 | 1,322 |
| 18. | Erick Jackson, 2005 | 673 | 370 | 0 | 261 | 1,304 |
| | Raymond Strong, 1977 | 843 | 416 | 0 | 45 | 1,304 |
| 20. | Devante Davis, 2013 | 0 | 1,290 | 0 | 0 | 1,290 |
| 21. | Carlos Baker, 1996 | -1 | 887 | 123 | 279 | 1,288 |
| 22. | Marcus Sullivan, 2012 | 35 | 659 | 60 | 517 | 1,217 |
| 23. | Jeremi Rudolph, 2000 | 1,005 | 44 | -2 | 212 | 1,259 |
| 24. | Tommy Jackson, 1988 | 894 | 254 | 0 | 34 | 1,182 |
| 25. | Frank Summers, 2007 | 928 | 252 | 0 | 0 | 1,180 |
| | George Thomas, 1986 | 28 | 808 | 0 | 344 | 1,180 |
| 27. | Henry Bailey, 1994 | 50 | 586 | 111 | 432 | 1,179 |
| 28. | Joe Haro, 2001 | 1107 | 0 | 0 | 66 | 1,173 |
| **29.** | **Charles Williams, 2019** | **1,257** | **54** | **0** | **0** | **1,311** |
| 30. | Lexington Thomas, 2018 | 1067 | 165 | 0 | 14 | 1,246 |
| 31. | Deante' Purvis, 2009 | 0 | 0 | 0 | 1,165 | 1,165 |
| 32. | Tony Lewis, 1983 | 611 | 400 | 153 | 0 | 1,164 |
| 33. | Tony Lewis, 1984 | 801 | 266 | 87 | 0 | 1,154 |
| 34. | Troy Mason, 2000 | 0 | 492 | 378 | 262 | 1,132 |
| 35. | Ryan Wolfe, 2008 | 91 | 1,040 | 0 | 0 | 1,131 |
| 36. | Greg Brown, 1971 | 0 | 626 | 270 | 234 | 1,130 |

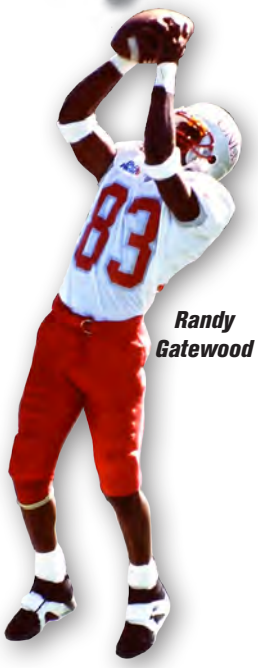

*Randy Gatewood*

## PASSING YARDS

(23 players have passed for 1,300 yards or more in a single season, 36 times)

| | PLAYER, YEAR | ATT | COMP | INT | PCT | YDS | TD |
|---|---|---|---|---|---|---|---|
| 1. | Sam King, 1981 | 433 | 255 | 19 | .599 | 3,778 | 18 |
| 2. | Jon Denton, 1996 | 506 | 277 | 16 | .547 | 3,591 | 25 |
| 3. | Blake Decker, 2014 | 401 | 231 | 18 | .576 | 2,886 | 15 |
| 4. | R. Cunningham, 1982 | 381 | 200 | 12 | .525 | 2,847 | 17 |
| 5. | Caleb Herring, 2013 | 405 | 256 | 5 | .632 | 2,718 | 24 |
| 6. | R. Cunningham, 1984 | 332 | 207 | 10 | .624 | 2,628 | 24 |
| 7. | Jon Denton, 1997 | 374 | 199 | 17 | .532 | 2,586 | 18 |
| 8. | R. Cunningham, 1983 | 316 | 189 | 8 | .598 | 2,545 | 18 |
| 9. | Nick Sherry, 2012 | 426 | 226 | 17 | .531 | 2,544 | 16 |
| 10. | Bobby Stockham, 1993 | 373 | 179 | 26 | .480 | 2,490 | 17 |
| 11. | Omar Clayton, 2009 | 326 | 196 | 12 | .601 | 2,230 | 13 |
| 12. | Rocky Hinds, 2006 | 359 | 194 | 13 | .540 | 2,148 | 8 |
| **13.** | **Kenyon Oblad, 2019** | **308** | **167** | **9** | **.542** | **2,081** | **18** |
| 14. | Glenn Carano, 1975 | 226 | 128 | 10 | .566 | 2,039 | 13 |
| 15. | Glenn Carano, 1976 | 277 | 148 | 13 | .534 | 2,024 | 13 |
| 16. | Jason Thomas, 2002 | 274 | 134 | 7 | .489 | 1,936 | 8 |
| 17. | Steve Stallworth, 1985 | 292 | 158 | 9 | .541 | 1,920 | 9 |
| 18. | Omar Clayton, 2008 | 258 | 152 | 4 | .589 | 1,894 | 18 |
| 19. | Kurt Nantkes, 2003 | 323 | 167 | 10 | .517 | 1,883 | 12 |
| 20. | Derek Stott, 1990 | 254 | 143 | 7 | .563 | 1,877 | 7 |
| 21. | Travis Dixon, 2007 | 299 | 159 | 8 | .532 | 1,873 | 8 |
| 22. | Steve Stallworth, 1986 | 256 | 135 | 11 | .527 | 1,869 | 14 |
| 23. | Omar Clayton, 2010 | 283 | 158 | 9 | .558 | 1,818 | 13 |
| 24. | Jared Brown, 1995 | 304 | 147 | 17 | .484 | 1,783 | 13 |
| 25. | Greg Van Ness, 1977 | 251 | 122 | 12 | .486 | 1,736 | 10 |
| 26. | Blake Decker, 2015 | 209 | 120 | 8 | .574 | 1,713 | 12 |
| 27. | Jason Thomas, 2000 | 201 | 106 | 9 | .527 | 1,708 | 14 |
| 28. | Derek Stott, 1989 | 222 | 114 | 6 | .514 | 1,701 | 9 |
| 29. | Larry Gentry, 1980 | 209 | 113 | 16 | .541 | 1,691 | 22 |
| 30. | Sam King, 1979 | 188 | 103 | 10 | .548 | 1,594 | 12 |
| 31. | Jason Davis, 1994 | 267 | 130 | 14 | .487 | 1,539 | 12 |
| 32. | Armani Rogers, 2017 | 189 | 99 | 5 | .524 | 1,471 | 6 |
| 33. | Bill Casey, 1968 | 168 | 95 | 1 | .566 | 1,423 | 11 |
| **34.** | **Max Gilliam, 2018** | **225** | **125** | **8** | **.553** | **1,394** | **14** |
| 35. | Jason Thomas, 2001 | 194 | 83 | 12 | .428 | 1,353 | 8 |
| 36. | Jarrod Jackson, 2005 | 228 | 124 | 12 | .544 | 1,321 | 6 |

# SEASONAL LEADERS

## RUSHING YARDS

| YEAR | PLAYER | ATT | YDS | AVG | TD | LG |
|---|---|---|---|---|---|---|
| 1968 | Larry Hodges, HB | 128 | 568 | 4.4 | 8 | 42 |
| 1969 | Mack Gilchrist, FB | 153 | 765 | 5.0 | 11 | 38 |
| 1970 | Mack Gilchrist, FB | 175 | 764 | 4.4 | 10 | 29 |
| 1971 | Charles Cooper, FB | 116 | 402 | 3.5 | 3 | 23 |
| 1972 | Steve Matousek, FB | 103 | 389 | 3.8 | 2 | 41 |
| 1973 | Mike Thomas, TB | **274** | **1,741*** | 6.4 | **20** | 83 |
| 1974 | Mike Thomas, TB | 201 | 1,408 | 7.0 | 17 | 85 |
| 1975 | Darall Moore, TB | 105 | 547 | 5.2 | 10 | 75 |
| 1976 | Raymond Strong, TB | 125 | 907 | **7.3** | 9 | 74 |
| 1977 | Raymond Strong, TB | 143 | 843 | 5.9 | 6 | 80 |
| 1978 | Leon Walker, FB | 130 | 922 | 7.1 | 3 | 67 |
| 1979 | Michael Morton, TB | 143 | 881 | 6.2 | 8 | 56 |
| 1980 | Michael Morton, TB | 79 | 552 | 7.0 | 6 | 77 |
| 1981 | Michael Morton, TB | 123 | 692 | 5.6 | 4 | 67 |
| 1982 | Lloyd Henderson, RB | 54 | 239 | 4.4 | 4 | 15 |
| 1983 | Keyvan Jenkins, RB | 87 | 456 | 5.2 | 3 | 86 |
| 1984 | Kirk Jones, RB | 154 | 1,007 | 6.5 | 3 | 62 |
| 1985 | Kirk Jones, RB | 156 | 790 | 5.1 | 4 | 37 |
| 1986 | Rod Emery, RB | 117 | 584 | 4.9 | 5 | 36 |
| 1987 | Ickey Woods, RB | 259 | 1,658* | 6.4 | 10 | 62 |
| 1988 | Tommy Jackson, TB | 179 | 894 | 5.0 | 6 | 21 |
| 1989 | Kyle Toomer, FB | 134 | 736 | 5.5 | 6 | 44 |
| 1990 | Marvin Eastman, FB | 141 | 731 | 5.1 | 7 | 39 |
| 1991 | Derek Black, FB | 147 | 588 | 4.0 | 6 | 22 |
| 1992 | Shannon Wilson, RB | 143 | 650 | 4.5 | 3 | 33 |
| 1993 | Omar Love, RB | 129 | 545 | 4.2 | 7 | 32 |
| 1994 | Omar Love, RB | 150 | 548 | 3.7 | 1 | 31 |
| 1995 | Tony Burton, RB | 163 | 880 | 5.4 | 5 | 65 |
| 1996 | Omar Love, RB | 91 | 356 | 3.9 | 1 | 34 |
| 1997 | Coury Hankins, RB | 127 | 641 | 5.0 | 2 | 47 |
| 1998 | James Wofford, RB | 173 | 816 | 4.7 | 5 | 55 |
| 1999 | Jeremi Rudolph, TB | 155 | 693 | 4.5 | 4 | 28 |
| 2000 | Jeremi Rudolph, TB | 178 | 1,005 | 5.6 | 9 | 45 |
| 2001 | Joe Haro, TB | 218 | 1,107 | 5.1 | 10 | 68 |
| 2002 | Joe Haro, TB | 159 | 841 | 5.3 | 5 | 54 |
| 2003 | Larry Croom, TB | 208 | 932 | 4.5 | 3 | 60 |
| 2004 | Dominique Dorsey, TB | 226 | 1,261 | 5.6 | 6 | 53 |
| 2005 | Erick Jackson, RB | 174 | 637 | 3.9 | 6 | 50 |
| 2006 | David Peeples, RB | 133 | 519 | 3.9 | 7 | 42 |
| 2007 | Frank Summers, RB | 202 | 928 | 4.6 | 6 | 49 |
| 2008 | Frank Summers, RB | 183 | 740 | 4.0 | 8 | 45 |
| 2009 | Channing Trotter, RB | 114 | 541 | 4.7 | 9 | 29 |
| 2010 | Tim Cornett, TB | 144 | 546 | 3.8 | 6 | 46 |
| 2011 | Tim Cornett, TB | 119 | 671 | 5.6 | 7 | 80 |
| 2012 | Tim Cornett, TB | 242 | 1,232 | 5.1 | 7 | 76 |
| 2013 | Tim Cornett, TB | 264 | 1,284 | 4.9 | 15 | 75 |
| 2014 | Shaq Murray-Lawrence, TB | 117 | 552 | 4.7 | 9 | 68 |
| 2015 | Keith Whitely, RB | 152 | 711 | 4.7 | 3 | 57 |
| 2016 | Charles Williams, RB | 141 | 763 | 5.4 | 3 | 75 |
| 2017 | Lexington Thomas, RB | 211 | 1,360 | 6.3 | 17 | 62 |
| 2018 | Lexington Thomas, RB | 215 | 1,067 | 5.0 | 12 | 75 |
| 2019 | Charles Williams, RB | 212 | 1,257 | 5.9 | 11 | 80 |

## PASSING YARDS

| YEAR | PLAYER | ATT | CMP | INT | PCT | YDS | TD | LG |
|---|---|---|---|---|---|---|---|---|
| 1968 | Bill Casey | 168 | 95 | 9 | .566 | 1,423 | 11 | 80 |
| 1969 | Don Kennedy | 141 | 64 | 7 | .454 | 966 | 9 | 38 |
| 1970 | Jim Starkes | 113 | 59 | 7 | .522 | 1,097 | 8 | 79 |
| 1971 | Jim Starkes | 202 | 87 | 10 | .432 | 1,059 | 9 | 62 |
| 1972 | Sonny Brasile | 146 | 68 | 8 | .466 | 807 | 4 | 55 |
| 1973 | Mike Pry | 69 | 28 | 3 | .406 | 481 | 6 | 36 |
| 1974 | Glenn Carano | 106 | 49 | 12 | .462 | 839 | 11 | 50 |
| 1975 | Glenn Carano | 226 | 128 | 10 | .566 | 2,039 | 13 | 46 |
| 1976 | Glenn Carano | 277 | 148 | 13 | .534 | 2,024 | 13 | 64 |
| 1977 | Greg Van Ness | 251 | 122 | 12 | .486 | 1,736 | 10 | 63 |
| 1978 | Doug Robertson | 173 | 72 | 4 | .416 | 1,104 | 7 | 81 |
| 1979 | Sam King | 188 | 103 | 10 | .548 | 1,594 | 12 | 80 |
| 1980 | Larry Gentry | 209 | 113 | 16 | .541 | 1,691 | 22 | 78 |
| 1981 | Sam King | 433 | 255 | 19 | .599 | **3,778** | 18 | 71 |
| 1982 | Randall Cunningham | 381 | 200 | 12 | .525 | 2,847 | 17 | 58 |
| 1983 | Randall Cunningham | 316 | 189 | 8 | .598 | 2,545 | 18 | 69 |
| 1984 | Randall Cunningham | 332 | 207 | 10 | **.624** | 2,628 | 24 | 62 |
| 1985 | Steve Stallworth | 292 | 158 | 9 | .541 | 1,920 | 9 | 71 |
| 1986 | Steve Stallworth | 256 | 135 | 11 | .527 | 1,869 | 14 | 77 |
| 1987 | Scott Sims | 180 | 76 | 14 | .422 | 809 | 6 | 67 |
| 1988 | Charles Price | 200 | 96 | 8 | .480 | 1,200 | 4 | 80 |
| 1989 | Derek Stott | 222 | 114 | 6 | .514 | 1,701 | 9 | 69 |
| 1990 | Derek Stott | 254 | 143 | 7 | .563 | 1,877 | 7 | 46 |
| 1991 | Derek Stott | 168 | 78 | 11 | .464 | 1,147 | 8 | 52 |
| 1992 | John Ma'ae | 176 | 75 | 8 | .426 | 1,179 | 9 | 76 |
| 1993 | Bob Stockham | 373 | 179 | **26** | .480 | 2,490 | 17 | 61 |
| 1994 | Jason Davis | 267 | 130 | 14 | .487 | 1,539 | 12 | 58 |
| 1995 | Jared Brown | 304 | 147 | 17 | .484 | 1,783 | 13 | 58 |
| 1996 | Jon Denton | **506** | **277** | 16 | .547 | 3,591 | **25** | 82 |
| 1997 | Jon Denton | 374 | 199 | 17 | .532 | 2,586 | 18 | 82 |
| 1998 | Kevin Crook | 115 | 50 | 7 | .435 | 688 | 6 | 77 |
| 1999 | Jason Vaughan | 195 | 104 | 6 | .533 | 1,043 | 9 | 45 |
| 2000 | Jason Thomas | 201 | 106 | 9 | .527 | 1,708 | 14 | 57 |
| 2001 | Jason Thomas | 194 | 83 | 12 | .428 | 1,353 | 8 | 60 |
| 2002 | Jason Thomas | 274 | 134 | 7 | .489 | 1,936 | 8 | 55 |
| 2003 | Kurt Nantkes | 323 | 167 | 10 | .517 | 1,883 | 12 | 50 |
| 2004 | Shane Steichen | 187 | 92 | 10 | .492 | 1,011 | 7 | 47 |
| 2005 | Jarrod Jackson | 228 | 124 | 12 | .544 | 1,321 | 6 | 62 |
| 2006 | Rocky Hinds | 359 | 194 | 13 | .540 | 2,148 | 8 | 71 |
| 2007 | Travis Dixon | 299 | 159 | 8 | .532 | 1,873 | 8 | 45 |
| 2008 | Omar Clayton | 258 | 152 | 4 | .589 | 1,894 | 18 | 48 |
| 2009 | Omar Clayton | 326 | 196 | 12 | .601 | 2,230 | 13 | 75 |
| 2010 | Omar Clayton | 283 | 158 | 9 | .558 | 1,818 | 13 | 65 |
| 2011 | Caleb Herring | 206 | 113 | 6 | .549 | 1,004 | 8 | 33 |
| 2012 | Nick Sherry | 426 | 226 | 17 | .531 | 2,544 | 16 | 75 |
| 2013 | Caleb Herring | 405 | 256 | 5 | .632 | 2,718 | 24 | 63 |
| 2014 | Blake Decker | 401 | 231 | 18 | .576 | 2,886 | 15 | 56 |
| 2015 | Blake Decker | 209 | 120 | 8 | .574 | 1,713 | 12 | 85 |
| 2016 | Johnny Stanton | 107 | 50 | 6 | .467 | 676 | 6 | 56 |
| 2017 | Armani Rogers | 189 | 99 | 5 | .524 | 1,471 | 6 | **94** |
| 2018 | Max Gilliam | 225 | 125 | 8 | .553 | 1,394 | 14 | 79 |
| 2019 | Kenyon Oblad | 308 | 167 | 9 | .542 | 2,081 | 18 | 75 |

*Led Nation • School Record in **Bold**

# SEASONAL LEADERS

## SCORING

| YEAR | PLAYER | TD | PAT/K | R | P | FG | TP |
|---|---|---|---|---|---|---|---|
| 1968 | Steve Busick, K-FB | 9 | 17/27 | 2 | 1 | 2/6 | 83 |
| 1969 | Mack Gilchrist, FB | 12 | 0 | 2 | 0 | 0 | 76 |
| 1970 | Mack Gilchrist, FB | 10 | 0 | 1 | 0 | 0 | 62 |
| 1971 | Nathaniel Hawkins, SE | 8 | 0 | 0 | 0 | 0 | 42 |
| 1972 | Jim Thayer, K | 0 | 16/17 | 0 | 0 | 5/9 | 31 |
| 1973 | Mike Thomas, TB | **21** | 0 | 1 | 0 | 0 | **128** |
| 1974 | Mike Thomas, TB | 19 | 0 | 1 | 0 | 0 | 116 |
| 1975 | Darall Moore, RB | 10 | 0 | 0 | 0 | 0 | 60 |
| 1976 | Raymond Strong, RB | 10 | 0 | 0 | 0 | 0 | 60 |
| 1977 | Jim Gaetano, K | 0 | 36/37 | 0 | 0 | 8/14 | 60 |
| 1978 | Jim Gaetano, K | 0 | 23/25 | 0 | 0 | 11/17 | 56 |
| 1979 | Michael Morton, RB | 11 | 0 | 0 | 0 | 0 | 66 |
| 1980 | Sam Greene, FL | 11 | 0 | 0 | 0 | 0 | 66 |
| 1981 | Ray Crouse, FB | 12 | 0 | 0 | 1 | 0 | 74 |
| 1982 | Darral Hambrick, SE | 8 | 0 | 0 | 0 | 0 | 48 |
| 1983 | Reggie Farmer, SE | 9 | 0 | 0 | 0 | 0 | 54 |
| 1984 | Joey DiGiovanna, K | 0 | 35/40 | 0 | 0 | 16/20 | 83 |
| 1985 | Joey DiGiovanna, K | 0 | 21/22 | 0 | 0 | 10/15 | 51 |
| 1986 | Jim Cook, K | 0 | 20/22 | 0 | 0 | 11/13 | 53 |
| 1987 | Jim Cook, K | 0 | 27/27 | 0 | 0 | 15/17 | 72 |
| 1988 | Jim Cook, K | 0 | 16/16 | 0 | 0 | 12/23 | 53 |
| 1989 | Kyle Toomer, FB | 7 | 0 | 0 | 0 | 0 | 42 |
| 1990 | Keenan McCardell, WR | 8 | 0 | 0 | 0 | 0 | 48 |
| 1991 | Nick Garritano, K | 0 | 18/20 | 0 | 0 | 8/16 | 42 |
| 1992 | Henry Bailey, WR | 10 | 0 | 0 | 0 | 0 | 60 |
| 1993 | Nick Garritano, K | 0 | 20/21 | 0 | 0 | 13/17 | 59 |
| 1994 | Nick Garritano, K | 0 | 24/25 | 0 | 0 | **21/26** | 87 |
| 1995 | Tony Burton, RB | 9 | 0 | 0 | 0 | 0 | 54 |
| 1996 | Alan Di Leo, K | 0 | 31/34 | 0 | 0 | 7/8 | 52 |
| 1997 | Tim O'Reilly, K | 0 | 32/34 | 0 | 0 | 9/13 | 59 |
| 1998 | James Wofford, RB | 5 | 0 | 0 | 0 | 0 | 30 |
| 1999 | Nate Turner, WR | 6 | 0 | 0 | 0 | 0 | 36 |
| 2000 | Jason Thomas, QB | 11 | 0 | 1 | 0 | 0 | 72 |
| 2001 | Joe Haro, RB | 10 | 0 | 0 | 0 | 0 | 60 |
| 2002 | Dillon Pieffer, K | 0 | 33/34 | 0 | 0 | 7/13 | 54 |
| | Jason Thomas, QB | 9 | 0 | 0 | 0 | 0 | 54 |
| 2003 | Dillon Pieffer, K | 0 | 26/28 | 0 | 0 | 20/25 | 86 |
| 2004 | Sergio Aguayo, K | 0 | 27/27 | 0 | 0 | 11/15 | 60 |
| 2005 | Sergio Aguayo, K | 0 | 21/22 | 0 | 0 | 12/16 | 57 |
| 2006 | David Peeples, TB | 7 | 0/0 | 0 | 0 | 0 | 42 |
| 2007 | Sergio Aguayo, K | 0 | 21/22 | 0 | 0 | 17/22 | 72 |
| 2008 | Frank Summers, RB | 10 | 0/0 | 0 | 0 | 0/0 | 60 |
| 2009 | Kyle Watson, K | 0 | 37/37 | 0 | 0 | 9/14 | 64 |
| 2010 | Nolan Kohorst, K | 0 | 29/30 | 0 | 0 | 8/11 | 53 |
| 2011 | Nolan Kohorst, K | 0 | 24/24 | 0 | 0 | 9/14 | 51 |
| 2012 | Nolan Kohorst, K | 0 | 32/33 | 0 | 0 | 12/14 | 68 |
| 2013 | Tim Cornett, RB | 15 | 0 | 0 | 0 | 0 | 90 |
| 2014 | Jonathan Leiva, PK | 0 | 32/33 | 0 | 0 | 11/17 | 65 |
| 2015 | Nicolai Bornand, PK | 0 | 43/44 | 0 | 0 | 12/17 | 79 |
| 2016 | Evan Pantels, PK | 0 | 42/42 | 0 | 0 | 13/14 | 81 |
| 2017 | Lexington Thomas, RB | 17 | 0 | 0 | 0 | 0 | 102 |
| 2018 | Lexington Thomas, RB | 13 | 0 | 0 | 0 | 0 | 78 |
| 2019 | Daniel Gutierrez, PK | 0 | 35/36 | 0 | 0 | 11/14 | 68 |

## ALL-PURPOSE YARDS

| YEAR | PLAYER | RUSH | REC | PR | KOR | TOTAL |
|---|---|---|---|---|---|---|
| 1968 | Larry Hodges, RB | 568 | 155 | 4 | 15 | 742 |
| 1969 | Mack Gilchrist, RB | 765 | 105 | 0 | 178 | 1,048 |
| 1970 | Greg Brown, WR | 0 | 741 | 288 | 364 | 1,393 |
| 1971 | Greg Brown, WR | 0 | 626 | 270 | 234 | 1,130 |
| 1972 | Steve Matousek, RB | 389 | 134 | 0 | 134 | 657 |
| 1973 | Mike Thomas, RB | 1,741 | 76 | 0 | 51 | 1,868 |
| 1974 | Mike Thomas., RB | 1,408 | 131 | 0 | 0 | 1,539 |
| 1975 | Henry Vereen, RB | 147 | 42 | 34 | 824 | 1,047 |
| 1976 | Raymond Strong, RB | 907 | 282 | 0 | 200 | 1,389 |
| 1977 | Henry Vereen. RB | 162 | 629 | 82 | 449 | 1,322 |
| 1978 | Leon Walker, RB | 922 | 138 | 0 | 0 | 1,060 |
| 1979 | Michael Morton, RB | 881 | 242 | 0 | 0 | 1,123 |
| 1980 | Sam Greene, WR | 84 | 859 | 0 | 0 | 943 |
| 1981 | Jim Sandusky, WR | (-9) | 1,346 | 61 | 36 | 1,434 |
| 1982 | Waymon Aldridge, WR | 19 | 810 | 55 | 375 | 1,259 |
| 1983 | Keyvan Jenkins, RB | 456 | 225 | 0 | 335 | 1,016 |
| 1984 | Kirk Jones, RB | 1,007 | 121 | 0 | 15 | 1,143 |
| 1985 | Tony Lewis, RB | 611 | 400 | 153 | 0 | 1,164 |
| 1986 | George Thomas, WR | 28 | 808 | 0 | 344 | 1,180 |
| 1987 | Ickey Woods, RB | 1,658 | 46 | 0 | 0 | 1,704 |
| 1988 | Tommy Jackson, RB | 894 | 254 | 0 | 34 | 1,182 |
| 1989 | Kyle Toomer, RB | 736 | 141 | 0 | 0 | 877 |
| 1990 | Hunkie Cooper, FL-QB | 573 | 251 | 173 | 708 | 1,705 |
| 1991 | Hunkie Cooper, FL-QB | 436 | 135 | 186 | 309 | 1,066 |
| 1992 | Henry Bailey, WR | 15 | 832 | 219 | 817 | **1,883** |
| 1993 | Demond Thompkins, WR | 0 | 1,068 | 12 | 442 | 1,522 |
| 1994 | Randy Gatewood, WR | 0 | 1,203 | 54 | 67 | 1,324 |
| 1995 | Tony Burton, RB | 880 | 277 | 0 | 279 | 1,436 |
| 1996 | Carlos Baker, WR | (-1) | 887 | 123 | 279 | 1,288 |
| 1997 | James Wooford, RB | 624 | 158 | 0 | 90 | 872 |
| 1998 | Duane James, WR | 2 | 194 | 132 | 749 | 1,077 |
| 1999 | Jeremi Rudolph, RB | 693 | 74 | 0 | 0 | 767 |
| 2000 | Jeremi Rudolph, RB | 1,005 | 44 | (-2) | 212 | 1,259 |
| 2001 | Joe Haro, RB | 1,107 | 0 | 0 | 66 | 1,173 |
| 2002 | Larry Croom, RB | 605 | 267 | 92 | 130 | 1,094 |
| 2003 | Dominique Dorsey, RB | 626 | 92 | 0 | 351 | 1,069 |
| 2004 | Dominique Dorsey, RB | 1,261 | 55 | 12 | 310 | 1,638 |
| 2005 | Erick Jackson, RB | 673 | 370 | 0 | 261 | 1,304 |
| 2006 | Casey Flair, WR | 0 | 816 | 141 | 0 | 957 |
| 2007 | Frank Summers, RB | 928 | 252 | 0 | 0 | 1,180 |
| 2008 | Ryan Wolfe, WR | 91 | 1,040 | 0 | 0 | 1,131 |
| 2009 | Deante' Purvis, DB/KR | 0 | 0 | 0 | 1,165 | 1,165 |
| 2010 | Marcus Sullivan, WR | 27 | 102 | 0 | 976 | 1,105 |
| 2011 | Deante' Purvis, DB/KR | 0 | 0 | 0 | 1,000 | 1,000 |
| 2012 | Tim Cornett, RB | 1,232 | 108 | 0 | 39 | 1,379 |
| 2013 | Tim Cornett, RB | 1,284 | 164 | 0 | 0 | 1,448 |
| 2014 | Devonte Boyd, WR | 5 | 980 | 0 | 0 | 985 |
| 2015 | Keith Whitely, RB | 711 | 154 | 51 | 0 | 916 |
| 2016 | Charles Williams, RB/KR | 763 | 8 | 0 | 422 | 1,193 |
| 2017 | Lexington Thomas, RB | 1,336 | 143 | 0 | 0 | 1,479 |
| 2018 | Lexington Thomas, RB | 1,067 | 165 | 0 | 14 | 1,245 |
| 2019 | Charles Williams, RB | 1,257 | 54 | 0 | 0 | 1,311 |

# SEASONAL LEADERS

## RECEPTIONS

| YEAR | PLAYER | NO | YDS | AVG | TD | LG |
|---|---|---|---|---|---|---|
| 1968 | Mark Larson, TE | 27 | 391 | 14.5 | 2 | 42 |
| 1969 | Nathaniel Hawkins, SE | 21 | 370 | 17.6 | 3 | 38 |
| 1970 | Greg Brown, FL | 44 | 741 | 16.8 | 5 | 79 |
| 1971 | Greg Brown, FL | 38 | 626 | 15.9 | 5 | 62 |
| 1972 | Jack Hansen, TE | 38 | 459 | 12.1 | 3 | 33 |
| 1973 | Jesse Roberts, SE | 12 | 225 | 18.8 | 3 | 34 |
| 1974 | Mike Haverty, SE | 15 | 251 | 16.7 | 3 | 34 |
| 1975 | Kurt Schnabel, SE | 32 | 690 | 21.6 | 8 | 46 |
| 1976 | Mike Haverty, SE | 51 | 738 | 14.5 | 5 | 47 |
| 1977 | Brian Harris, SE | 45 | 663 | 14.7 | 6 | 50 |
| 1978 | Brian Harris, SE | 20 | 380 | 19.0 | 4 | 81 |
| 1979 | Sam Greene, FL | 40 | 821 | 20.5 | 9 | 80 |
| 1980 | Sam Greene, FL | 43 | 859 | 20.2 | **11** | 78 |
| 1981 | Jim Sandusky, SE | 68 | **1,346*** | 19.8 | 6 | 71 |
| 1982 | Darral Hambrick, SE | 60 | 1,060 | 17.7 | 8 | 58 |
| 1983 | Michael McDade, FL | 46 | 526 | 11.4 | 3 | 36 |
| 1984 | Tony Gladney, WR | 38 | 641 | 16.9 | 8 | 62 |
| 1985 | Tony Lewis, RB | 37 | 400 | 10.8 | 1 | 29 |
| 1986 | George Thomas, WR | 34 | 808 | **23.8** | 8 | 80 |
| 1987 | George Thomas, WR | 45 | 586 | 13.0 | 6 | 67 |
| 1988 | Tommy Jackson, TB | 26 | 254 | 9.8 | 0 | 37 |
| 1989 | Keenan McCardell, WR | 54 | 883 | 16.4 | 5 | 55 |
| 1990 | Keenan McCardell, WR | 68 | 1,046 | 15.4 | 8 | 58 |
| 1991 | Henry Bailey, RB | 37 | 595 | 16.1 | 4 | 52 |
| 1992 | Demond Thompkins, WR | 54 | 919 | 17.0 | 6 | 51 |
| 1993 | Demond Thompkins, WR | 62 | 1,068 | 17.2 | 8 | 59 |
| 1994 | Randy Gatewood, WR | **88** | 1,203 | 13.7 | 6 | 55 |
| 1995 | Damon Williams, WR | 41 | 515 | 12.6 | 2 | 39 |
| 1996 | Carlos Baker, WR | 71 | 887 | 12.5 | 7 | 46 |
| 1997 | Damon Williams, WR | 61 | 770 | 12.6 | 5 | 49 |
| 1998 | Len Ware, WR | 39 | 500 | 12.8 | 2 | 77 |
| 1999 | Nate Turner, WR | 45 | 627 | 13.9 | 6 | 46 |
| 2000 | Nate Turner, WR | 66 | 947 | 14.3 | 10 | 57 |
| 2001 | Michael Johnson, WR | 25 | 435 | 17.4 | 2 | 56 |
| 2002 | Earvin Johnson, WR | 51 | 793 | 15.5 | 4 | 45 |
| 2003 | Earvin Johnson, WR | 60 | 834 | 13.9 | 4 | 35 |
| 2004 | Earvin Johnson, WR | 60 | 795 | 13.2 | 8 | 47 |
| 2005 | Greg Estandia, TE | 49 | 563 | 11.5 | 7 | 30 |
| 2006 | Casey Flair, WR | 67 | 816 | 12.2 | 4 | 40 |
| 2007 | Ryan Wolfe, WR | 66 | 784 | 11.9 | 2 | 45 |
| 2008 | Ryan Wolfe, WR | **88** | 1,040 | 11.8 | 6 | 46 |
| 2009 | Ryan Wolfe, WR | 74 | 760 | 10.3 | 2 | 52 |
| 2010 | Michael Johnson, WR | 51 | 571 | 11.2 | 5 | 60 |
| 2011 | Phillip Payne, WR | 44 | 509 | 11.6 | 7 | 33 |
| 2012 | Devante Davis, WR | 61 | 854 | 14.0 | 4 | 75 |
| 2013 | Devante Davis, WR | 87 | 1,290 | 14.8 | 14 | 69 |
| 2014 | Devonte Boyd, WR | 65 | 980 | 15.1 | 4 | 56 |
| 2015 | Devonte Boyd, WR | 54 | 904 | 16.7 | 7 | 75 |
| 2016 | Devonte Boyd, WR | 45 | 746 | 16.6 | 4 | 64 |
| 2017 | Devonte Boyd, WR | 34 | 612 | 18.0 | 3 | **94** |
| | Brandon Presley, WR | 34 | 552 | 16.2 | 3 | 46 |
| 2018 | Brandon Presley, WR | 35 | 434 | 12.4 | 3 | 46 |
| 2019 | Randal Grimes, WR | 44 | 696 | 15.8 | 7 | 63 |

## TOTAL OFFENSE

| YEAR | PLAYER | PLYS | RUSH | PASS | TOTAL |
|---|---|---|---|---|---|
| 1968 | Bill Casey, QB | 200 | (-132) | 1,423 | 1,291 |
| 1969 | Don Kennedy, QB | 237 | 307 | 966 | 1,273 |
| 1970 | Don Kennedy, QB | 212 | 235 | 906 | 1,141 |
| 1971 | Jim Starkes, QB | 253 | 47 | 1,059 | 1,206 |
| 1972 | Sonny Brasile, QB | 191 | (-8) | 807 | 799 |
| 1973 | Mike Thomas, RB | 276 | 1,741 | 0 | 1,741 |
| 1974 | Mike Thomas, RB | 202 | 1,408 | 0 | 1,408 |
| 1975 | Glenn Carano, QB | 309 | (-3) | 2,039 | 2,036 |
| 1976 | Glenn Carano, QB | 367 | (-4) | 2,024 | 2,020 |
| 1977 | Greg Van Ness, QB | 346 | 174 | 1,736 | 1,910 |
| 1978 | Doug Robertson, QB | 247 | (-35) | 1,104 | 1,069 |
| 1979 | Sam King, QB | 242 | 64 | 1,594 | 1,658 |
| 1980 | Larry Gentry, QB | 308 | 52 | 1,691 | 1,743 |
| 1981 | Sam King, QB | 507 | (-216) | 3,778 | 3,562 |
| 1982 | Randall Cunningham, QB | 475 | 61 | 2,847 | 2,908 |
| 1983 | Randall Cunningham, QB | 422 | 133 | 2,545 | 2,678 |
| 1984 | Randall Cunningham, QB | 443 | 10 | 2,628 | 2,638 |
| 1985 | Steve Stallworth, QB | 348 | (-92) | 1,920 | 1,828 |
| 1986 | Steve Stallworth, QB | 309 | (-134) | 1,869 | 1,735 |
| 1987 | Ickey Woods, RB | 259 | 1,658 | 0 | 1,658 |
| 1988 | Charles Price, QB | 243 | (-89) | 1,200 | 1,111 |
| 1989 | Derek Stott, QB | 294 | 38 | 1,701 | 1,739 |
| 1990 | Derek Stott, QB | 370 | 233 | 1,877 | 2,110 |
| 1991 | Derek Stott, QB | 250 | 308 | 1,147 | 1,455 |
| 1992 | John Ma'ae, QB | 243 | 174 | 1,179 | 1,353 |
| 1993 | Bob Stockham, QB | 410 | (-43) | 2,490 | 2,447 |
| 1994 | Jason Davis, QB | 311 | 6 | 1,539 | 1,545 |
| 1995 | Jared Brown, QB | 373 | 284 | 1,783 | 2,067 |
| 1996 | Jon Denton, QB | **594** | 38 | 3,591 | **3,629** |
| 1997 | Jon Denton, QB | 438 | 5 | 2,586 | 2,591 |
| 1998 | James Wooford, RB | 174 | 816 | 0 | 816 |
| 1999 | Jason Vaughan, QB | 248 | (-95) | 1,043 | 948 |
| 2000 | Jason Thomas, QB | 339 | 599 | 1,708 | 2,307 |
| 2001 | Jason Thomas, QB | 301 | 481 | 1,353 | 1,834 |
| 2002 | Jason Thomas, QB | 398 | 448 | 1,936 | 2,384 |
| 2003 | Kurt Nantkes, QB | 350 | (-135) | 1,883 | 1,748 |
| 2004 | Dominique Dorsey, RB | 226 | 1,261 | 0 | 1,261 |
| 2005 | Shane Steichen, QB | 226 | 324 | 967 | 1,291 |
| 2006 | Rocky Hinds, QB | 408 | (-49) | 2,148 | 2,099 |
| 2007 | Travis Dixon, QB | 431 | 324 | 1,873 | 2,197 |
| 2008 | Omar Clayton, QB | 325 | 163 | 1,894 | 2,057 |
| 2009 | Omar Clayton, QB | 402 | 238 | 2,230 | 2,468 |
| 2010 | Omar Clayton, QB | 380 | 194 | 1,818 | 2,012 |
| 2011 | Caleb Herring, QB | 292 | 119 | 1,004 | 1,123 |
| 2012 | Nick Sherry, QB | 471 | (-46) | 2,544 | 2,498 |
| 2013 | Caleb Herring, QB | 532 | 346 | 2,718 | 3,064 |
| 2014 | Blake Decker, QB | 548 | 366 | 2,886 | 3,252 |
| 2015 | Blake Decker, QB | 256 | 127 | 1,713 | 1,840 |
| 2016 | Kurt Palandech, QB | 145 | 359 | 647 | 1,006 |
| 2017 | Armani Rogers, QB | 335 | 780 | 1,471 | 2,251 |
| 2018 | Max Gilliam, QB | 277 | (-4) | 1,394 | 1,390 |
| 2019 | Kenyon Oblad, QB | 353 | (-43) | 2,081 | 2,038 |

# SEASONAL LEADERS

## QB SACKS

| YEAR | PLAYER | SACKS | YARDS |
|---|---|---|---|
| 1979 | Craig Silverman | 10 | NA |
| 1980 | Todd Liebenstein | 10 | NA |
| 1981 | Todd Liebenstien | 4 | 26 |
| | Reggie Williams | 4 | 25 |
| 1982 | Phil O'Neil | 6 | 48 |
| 1983 | Carlos Lovato | 5 | NA |
| 1984 | Daryl Knox | 8 | NA |
| 1985 | Daryl Knox | 20 | **114** |
| 1986 | Marion Suge Knight | 7.5 | 41 |
| 1987 | Ike Freeman | 7 | 46 |
| 1988 | Derek Nicholson | 5 | 41 |
| 1989 | John Foster | 7 | 45 |
| 1990 | Carlton Johnson | 6 | 5 |
| 1991 | Chuck Reed | 5 | 43 |
| | Tom Riley | 5 | 28 |
| 1992 | Erik Simien | 5 | 30 |
| 1993 | Tiger Townes | 6 | 48 |
| | Stephen Anderson | 6 | 55 |
| 1994 | Mark Byers | **20.5*** | NA |
| 1995 | Marvin Robinson | 5.5 | 43 |
| 1996 | Scott Patton | 6.5 | 41 |
| 1997 | Talance Sawyer | 7 | 59 |
| 1998 | Talance Sawyer | 4 | 32 |
| 1999 | Randy Black | 3 | 20 |
| 2000 | Anton Palepoi | 8 | 39 |
| 2001 | Anton Palepoi | 4.5 | 33 |
| 2002 | Jamaal Brimmer | 5.5 | 39 |
| 2003 | Ryan Claridge | 5.5 | 53 |
| 2004 | Ryan Claridge | 9.5 | 61 |
| 2005 | Leon Moore | 4 | 31 |
| 2006 | Jeremy Geathers | 5.5 | 43 |
| 2007 | Jeremy Geathers | 5.5 | 38 |
| 2008 | Three Players Tied With Two Sacks | | |
| 2009 | Jason Beauchamp | 6.5 | 43 |
| 2010 | Preston Brooks | 3 | 12 |
| 2011 | James Dunlap | 6.5 | 40 |
| 2012 | Sonny Sanitoa | 5 | 38 |
| 2013 | Tyler Gaston | 5.5 | 39 |
| 2014 | Siuea Vaesau | 5 | 34 |
| 2015 | Tau Lotulelei | 3 | 20 |
| 2016 | Jeremiah Valoaga | 4 | 38 |
| 2017 | Three Players Tied With Two Sacks | | |
| 2018 | Roger Mann | 4.5 | 23 |
| 2019 | Four Players Tied With Two Sacks | | |

## TOTAL TACKLES

| YEAR | PLAYER | UT | AT | TOTAL | TFL | SCK-YDS | INT | PBU | FR | FF |
|---|---|---|---|---|---|---|---|---|---|---|
| 1979 | Mike Johnson | 67 | 26 | 93 | 1-NA | 4-NA | 1 | 3 | 5 | 4 |
| 1980 | Mike Walker | 72 | 50 | 122 | 11-NA | 4-NA | 0 | 2 | 2 | 4 |
| 1981 | Charles Jarvis | 66 | 44 | 110 | 4-20 | 0-0 | 5 | 4 | 1 | NA |
| 1982 | Mike Walker | 43 | 38 | 81 | 2-9 | 1-8 | 0 | 5 | 0 | NA |
| 1983 | Kirk Dodge | NA | NA | 132 | 16-NA | 1-NA | 1 | 3 | 4 | NA |
| 1984 | Tom Polley | 26 | **105** | 131 | 5-17 | 2-NA | 0 | 3 | 1 | NA |
| 1985 | Alvin Horn | 61 | 45 | 106 | 1-4 | 0-0 | 2 | 6 | 0 | NA |
| 1986 | Alvin Horn | 31 | 62 | 93 | 1-1 | 0-0 | 6 | 6 | 3 | NA |
| 1987 | Darnell Pickens | 51 | 30 | 81 | 4-7 | 0-0 | 0 | 1 | 0 | 0 |
| 1988 | Jody Reinoehl | 51 | 52 | 103 | 3-8 | 0-0 | 2 | 4 | 2 | 3 |
| 1989 | Doc Wise | 68 | 51 | 119 | 10-40 | 1-7 | 0 | 2 | 0 | 3 |
| 1990 | Carlton Johnson | 53 | 28 | 78 | 4-20 | 6-5 | 3 | 6 | 1 | 1 |
| 1991 | Carlton Johnson | 52 | 30 | 82 | 3-17 | 2-22 | 4 | 8 | 0 | 0 |
| 1992 | Donnell Porter | 51 | 31 | 81 | 1-2 | 1-2 | 3 | 0 | 0 | 1 |
| 1993 | Jason Medlock | 69 | 68 | 137 | 5-34 | 1-0 | 0 | 2 | 0 | 1 |
| 1994 | Keith Clough | 33 | 82 | 115 | 0-0 | 0-0 | 0 | 3 | 2 | 1 |
| 1995 | Jabbar Thomas | 53 | 49 | 102 | 1-2 | 0-0 | 2 | 5 | 1 | 0 |
| 1996 | Greg Gales | 63 | 29 | 92 | 5-17 | 1-3 | 0 | 3 | 0 | 2 |
| 1997 | Scott Patton | **86** | 61 | **147** | 5-21 | 1-8 | 1 | 4 | 1 | 0 |
| 1998 | James Sunia | 51 | 64 | 115 | 6-12 | 2-2 | 0 | 0 | 1 | 0 |
| 1999 | James Sunia | 78 | 41 | 119 | 4-11 | 2-9 | 0 | 2 | 1 | 0 |
| 2000 | Sam Brandon | 52 | 30 | 82 | 1-2 | 0-0 | 1 | 7 | 0 | 0 |
| 2001 | Sam Brandon | 61 | 38 | 99 | 1-1 | 0-0 | 2 | 7 | 2 | 1 |
| 2002 | Adam Seward | 55 | 78 | 133 | 8-23 | 1.5-16 | 0 | 2 | 1 | 1 |
| 2003 | Adam Seward | 67 | 52 | 119 | 10-34 | 0.5-5 | 2 | 6 | 1 | 1 |
| 2004 | Adam Seward | 59 | 62 | 121 | 7-14 | 1-7 | 0 | 4 | 1 | 1 |
| 2005 | Joe Miklos | 60 | 38 | 98 | 3.5-13 | 0-0 | 2 | 1 | 4 | 0 |
| 2006 | Jay Staggs | 47 | 40 | 87 | 0.5-1 | 0-0 | 3 | 0 | 1 | 1 |
| 2007 | Beau Bell | 79 | 47 | 126 | 9.5-34 | 3-17 | 4 | 3 | 0 | 5 |
| 2008 | Jason Beauchamp | 54 | 73 | 127 | 6-33 | 2-16 | 0 | 3 | 1 | 0 |
| 2009 | Jason Beauchamp | 46 | 49 | 95 | 12-58 | 6.5-43 | 0 | 1 | 0 | 2 |
| 2010 | Ronnie Paulo | 41 | 44 | 85 | 2-4 | 0-0 | 0 | 1 | 0 | 0 |
| 2011 | Nate Carter | 41 | 43 | 84 | 3.5-11 | 0.5-3 | 0 | 5 | 0 | 1 |
| 2012 | John Lotulelei | 59 | 61 | 120 | 1.5-3 | 0-0 | 1 | 2 | 0 | 1 |
| 2013 | Peni Vea | 68 | 40 | 108 | 3.0-14 | 0-0 | 2 | 2 | 0 | 0 |
| 2014 | Tau Lotulelei | 45 | 55 | 100 | 10.5-41 | 3.0-17 | 0 | 0 | 0 | 2 |
| 2015 | Ryan McAleenan | 52 | 33 | 85 | 3.5-9 | 3.5-9 | 1 | 4 | 0 | 1 |
| 2016 | Tau Lotulelei | 62 | 55 | 117 | 16.5-35 | 3.5-18 | 0 | 3 | 0 | 1 |
| 2017 | Dalton Baker | 69 | 30 | 99 | 1-20 | 0-0 | 0 | 2 | 0 | 2 |
| 2018 | Dalton Baker | 60 | 49 | 109 | 3-10 | 0-0 | 2 | 3 | 1 | 0 |
| 2019 | Rayshad Jackson | 61 | 38 | 99 | 14-43 | 2-14 | 0 | 4 | 0 | 2 |

*Talance Sawyer*

*Sam Brandon*

*Anton Palepoi*

## PUNTING AVERAGE

| YEAR | PLAYER | NO | YDS | AVG | LG |
|---|---|---|---|---|---|
| 1968 | Bill Casey | 27 | 1,011 | 37.4 | 51 |
| 1969 | John Ackerley | 50 | 1,900 | 38.0 | 55 |
| 1970 | Jim DiFiore | 54 | 2,090 | 38.7 | 63 |
| 1971 | Jim DiFiore | 62 | 2,535 | 40.9 | 66 |
| 1972 | Jim DiFiore | 69 | 2,902 | 42.1 | 78 |
| 1973 | Jim DiFiore | 47 | 1,850 | 39.4 | 64 |
| 1974 | Kurt Schnabel | 36 | 1,300 | 36.1 | 50 |
| 1975 | Kurt Schnabel | 16 | 572 | 35.8 | 57 |
| 1976 | Steve Gortz | 33 | 1,132 | 34.3 | 50 |
| 1977 | Steve Gortz | 55 | 2,311 | 42.0 | 57 |
| 1978 | Steve Gortz | 72 | 2,951 | 41.0 | 69 |
| 1979 | Keith Reardon | 60 | 2,211 | 36.9 | 51 |
| 1980 | Kevin Rutledge | 57 | 2,329 | 40.9 | 71 |
| 1981 | Kevin Rutledge | 50 | 2,089 | 41.7 | 56 |
| 1982 | Randall Cunningham | 27 | 1,233 | 45.7 | 68 |
| 1983 | Randall Cunningham | 56 | 2,435 | 43.5 | 73 |
| 1984 | Randall Cunningham | 59 | 2,803 | **47.5** | 72 |
| 1985 | Bob Hulberg | 66 | 2,783 | 42.2 | 75 |
| 1986 | Bob Hulberg | 64 | 2,621 | 40.9 | 62 |
| 1987 | Tony Rhynes | 56 | 2,447 | 43.7 | 64 |
| 1988 | Tony Rhynes | 66 | 2,904 | 44.0 | 71 |
| 1989 | Tony Rhynes | 56 | 2,195 | 39.2 | 65 |
| 1990 | Luis Solorio | 51 | 1,892 | 37.1 | 57 |
| 1991 | Brian Parvin | 48 | 2,013 | 41.9 | 64 |
| 1992 | Brian Parvin | 57 | 2,637 | 46.3 | 69 |
| 1993 | Brad Faunce | 61 | 2,745 | 45.0 | 61 |
| 1994 | Brad Faunce | 69 | 2,801 | 40.6 | **91** |
| 1995 | Joe Kristosik | 57 | 2,270 | 39.8 | 69 |
| 1996 | Joe Kristosik | 42 | 1,780 | 42.4 | 58 |
| 1997 | Joe Kristosik | 51 | 1,925 | 37.8 | 61 |
| 1998 | Joe Kristosik | 76 | 3,509 | 46.2* | 67 |
| 1999 | Ray Cheetany | 65 | 2,950 | 45.4 | 67 |
| 2000 | Ray Cheetany | 64 | 2,646 | 41.3 | 66 |
| 2001 | Gary Cook | 64 | 2,455 | 38.4 | 64 |
| 2002 | Gary Cook | 70 | 2,680 | 38.3 | 63 |
| 2003 | Gary Cook | **83** | **3,604** | 43.4 | 66 |
| 2004 | Gary Cook | 64 | 2,691 | 42.0 | 76 |
| 2005 | Kip Facer | 66 | 2,709 | 41.0 | 61 |
| 2006 | Kip Facer | 46 | 2,078 | 45.2 | 78 |
| 2007 | Brian Pacheco | 63 | 2,651 | 42.1 | 77 |
| 2008 | Dack Ishii | 58 | 2,303 | 39.7 | 63 |
| 2009 | Kyle Watson | 54 | 2,302 | 42.6 | 64 |
| 2010 | Brendon Lamers | 76 | 2,872 | 37.8 | 54 |
| 2011 | Chase Lansford | 75 | 3,093 | 41.2 | 66 |
| 2012 | Chase Lansford | 65 | 2,714 | 41.8 | 67 |
| 2013 | Logan Yunker | 65 | 2,719 | 41.8 | 73 |
| 2014 | Logan Yunker | 81 | 3,283 | 40.5 | 61 |
| 2015 | Logan Yunker | 67 | 2,850 | 42.5 | 65 |
| 2016 | Evan Pantels | 64 | 2,670 | 41.7 | 66 |
| 2017 | Evan Pantels | 22 | 900 | 40.9 | 49 |
| 2018 | Hayes Hicken | 65 | 2,847 | 43.8 | 68 |
| 2019 | Hayes Hicken | 66 | 2,861 | 43.4 | 71 |

*Led Nation • School record in **Bold**

*Joe Kristosik*

*Joe Miklos*

## INTERCEPTIONS

| YEAR | PLAYER | NO | YDS | AVG | TD | LG |
|---|---|---|---|---|---|---|
| 1968 | Jim Thompson | 4 | 46 | 11.5 | 1 | NA |
| 1969 | Jim Thompson | 4 | 34 | 8.5 | 0 | NA |
| | George Powell | 4 | 28 | 7.0 | 0 | NA |
| 1970 | Rodger Reeves | 5 | 90 | 18.0 | 1 | 51 |
| 1971 | Patt Medchill | 5 | 124 | 24.8 | 1 | 34 |
| | Jim Farnham | 5 | 115 | 23.0 | 1 | 44 |
| 1972 | James Massey | 3 | 0 | 0.0 | 0 | 0 |
| 1973 | Marlon Beavers | 4 | 98 | 24.5 | 0 | 38 |
| 1974 | Marlon Beavers | 5 | 164 | 32.8 | 1 | 98 |
| 1975 | Donnis Watson | 3 | 53 | 17.7 | 0 | 33 |
| | Mike Otto | 3 | 22 | 7.3 | 0 | 20 |
| 1976 | Marlon Beavers | 6 | 79 | 13.2 | 0 | 33 |
| 1977 | Dan Budak | 3 | 44 | 14.7 | 0 | 11 |
| 1978 | Aaron Mitchell | 6 | 25 | 4.2 | 0 | 20 |
| 1979 | Bob Lowry | 4 | 54 | 13.5 | 0 | 36 |
| 1980 | Charles Jarvis | 4 | 81 | 20.3 | 1 | 39 |
| 1981 | Charles Jarvis | 5 | 38 | 7.6 | 0 | 24 |
| 1982 | Al Ligon | 3 | 39 | 13.0 | 0 | 25 |
| | Rick Van Horne | 3 | 24 | 8.0 | 0 | 16 |
| 1983 | Al Ligon | 3 | 40 | 13.3 | 0 | 20 |
| 1984 | Dalton Reed | 4 | 63 | 15.8 | 0 | 27 |
| | Ed Saignes | 4 | 58 | 14.5 | 0 | 30 |
| | David Hollis | 4 | 26 | 6.5 | 0 | 13 |
| 1985 | Ed Saignes | 2 | 37 | 18.5 | 0 | 37 |
| | Alvin Horn | 2 | 7 | 3.5 | 0 | 7 |
| | Harvey Allen | 2 | 7 | 3.5 | 0 | 7 |
| | Anthony Blue | 2 | 0 | 0.0 | 0 | 0 |
| 1986 | Alvin Horn | 6 | 35 | 5.8 | 0 | 12 |
| 1987 | Autney Wren | 2 | 77 | 38.5 | 1 | 60 |
| | Sean Blunt | 2 | 56 | 28.0 | 1 | 62 |
| 1988 | Charles Anthony | 3 | 47 | 15.7 | 0 | 23 |
| 1989 | Charles Anthony | 2 | 46 | 23.0 | 0 | 32 |
| | Freddie Phillips | 2 | 42 | 21.0 | 0 | 42 |
| 1990 | Carlton Johnson | 3 | 52 | 17.3 | 0 | 43 |
| 1991 | Carlton Johnson | 4 | 0 | 0.0 | 0 | 0 |
| 1992 | D'Mentre Lacy | 4 | 10 | 2.5 | 0 | 10 |
| 1993 | Rodney Mazion | 2 | 82 | **41.0** | 0 | 43 |
| | Jason Davis | 2 | 0 | 0.0 | 0 | 0 |
| 1994 | Rossie Johnson | 2 | 48 | 24.0 | 1 | 48 |
| | Rodney Mazion | 2 | 46 | 23.0 | 1 | 32 |
| | Marvin Robinson | 2 | 39 | 19.5 | 0 | 39 |
| 1995 | Carlos Hilliard | 2 | 34 | 17.0 | 0 | 34 |
| | Jabbar Thomas | 2 | 15 | 7.5 | 0 | 14 |
| | Jermaine Webster | 2 | 1 | 0.5 | 0 | 1 |
| 1996 | Bobby Coffman | 2 | 37 | 18.5 | 0 | 23 |
| 1997 | Randy Black | 3 | 62 | 20.7 | 1 | 29 |
| 1998 | Five Players Tied With One Interception | | | | | |
| 1999 | Kevin Thomas | 5 | 75 | 15.0 | 1 | 46 |
| 2000 | Amar Brisco | 2 | 77 | 38.5 | 1 | 72 |
| | Kevin Thomas | 2 | 39 | 19.5 | 0 | 32 |
| | Randy Black | 2 | 24 | 12.0 | 0 | 24 |
| 2001 | Kevin Thomas | **7** | **213*** | 30.4 | **3*** | 58 |
| 2002 | R. Dodd-Masters | 2 | 26 | 13.0 | 0 | 26 |
| | Connie Brown | 2 | 0 | 0.0 | 0 | 0 |
| | Jamal Wynn | 2 | 0 | 0.0 | 0 | 0 |
| 2003 | Jamaal Brimmer | 6 | 186 | 31.0 | 1 | 62 |
| 2004 | Joe Miklos | 2 | 79 | 39.5 | 0 | 79 |
| | Jay Staggs | 2 | 35 | 17.5 | 0 | 35 |
| 2005 | Joe Miklos | 2 | 20 | 10.5 | 0 | 20 |
| 2006 | Jay Staggs | 3 | 39 | 13.0 | 0 | 39 |
| 2007 | Beau Bell | 4 | 13 | 3.2 | 11 | 11 |
| 2008 | Quinton Pointer | 2 | 77 | 38.5 | 0 | 77 |
| 2009 | Five Players Tied With One Interception | | | | | |
| 2010 | Will Chandler | 5 | 32 | 6.4 | 1 | 19 |
| 2011 | Quinton Pointer | 2 | 9 | 4.5 | 0 | 9 |
| | Tani Maka | 2 | 0 | 0 | 0 | 0 |
| 2012 | Fred Wilson | 2 | 0 | 0 | 0 | 0 |
| | Kenny Keys | 2 | 32 | 16.0 | 0 | 32 |
| 2013 | Frank Crawford | 4 | 45 | 11.2 | 0 | 27 |
| 2014 | Seven Players Tied With One Interception | | | | | |
| 2015 | Tim Hough | 4 | 58 | 14.5 | 0 | 33 |
| 2016 | Torry McTyer | 3 | 43 | 14.3 | 1 | 43 |
| 2017 | Three Players Tied With Two Interceptions | | | | | |
| 2018 | Javin White | 4 | 30 | 7.5 | 0 | 22 |
| 2019 | Jericho Flowers | 4 | 45 | 11.3 | 0 | 35 |

# SEASONAL LEADERS

## KICKOFF RETURNS

| YEAR | PLAYER | NO | YDS | AVG | TD | LG |
|---|---|---|---|---|---|---|
| 1968 | Mack Gilchrist | 3 | 66 | 22.0 | 0 | NA |
| 1969 | Roger Reeves | 13 | 274 | 21.1 | 0 | NA |
| 1970 | Greg Brown | 16 | 364 | 22.8 | 0 | 61 |
| 1971 | Greg Brown | 10 | 234 | 23.4 | 0 | 72 |
| 1972 | James Massey | 11 | 251 | 22.8 | 0 | 49 |
| 1973 | Tom Bywaters | 18 | 430 | 23.9 | 0 | 83 |
| 1974 | Steve Haggerty | 15 | 280 | 18.7 | 0 | 38 |
| 1975 | Henry Vereen | 36 | 824 | 22.9 | 0 | 82 |
| 1976 | Henry Vereen | 20 | 628 | 31.4 | 0 | 64 |
| 1977 | Henry Vereen | 22 | 449 | 20.4 | 0 | 31 |
| 1978 | Henry Vereen | 16 | 364 | 22.8 | 0 | 65 |
| 1979 | Keyvan Jenkins | 24 | 448 | 18.7 | 0 | 58 |
| 1980 | Keyvan Jenkins | 18 | 421 | 23.4 | 0 | 41 |
| 1981 | Tony Lewis | 18 | 371 | 20.6 | 0 | 31 |
| | Andrew Lazarus | 12 | 273 | 22.8 | 0 | 49 |
| 1982 | Waymon Aldridge | 15 | 375 | 25.0 | 0 | 50 |
| 1983 | Keyvan Jenkins | 15 | 335 | 22.3 | 0 | 32 |
| 1984 | Byron Brown | 14 | 213 | 15.2 | 0 | 29 |
| | Rod Emery | 11 | 208 | 18.9 | 0 | 33 |
| 1985 | George Thomas | 12 | 263 | 21.9 | 0 | 53 |
| 1986 | George Thomas | 14 | 344 | 24.6 | 0 | 71 |
| 1987 | Mike Reddick | 21 | 470 | 22.4 | 0 | 61 |
| | George Thomas | 19 | 465 | 24.5 | 0 | 56 |
| 1988 | Bernard Jackson | 23 | 482 | 21.0 | 0 | NA |
| 1989 | Vince McGowens | 16 | 394 | 24.6 | 1 | 90 |
| 1990 | Hunkie Cooper | 35 | 702 | 20.2 | 0 | 39 |
| 1991 | Hunkie Cooper | 15 | 309 | 20.6 | 0 | 59 |
| 1992 | Henry Bailey | 34 | 817 | 24.0 | 1 | 82 |
| 1993 | Demond Thompkins | 16 | 442 | 27.6 | 0 | 47 |
| 1994 | Henry Bailey | 17 | 432 | 25.4 | 0 | 59 |
| 1995 | Tony Burton | 15 | 279 | 18.6 | 0 | 33 |
| | Deriek Charles | 16 | 281 | 17.6 | 0 | 34 |
| 1996 | Len Ware | 19 | 422 | 22.2 | 0 | 53 |
| 1997 | Coury Hankins | 11 | 220 | 20.0 | 0 | 36 |
| 1998 | Duane James | 30 | 749 | 24.9 | 0 | 49 |
| 1999 | Duane James | 17 | 400 | 23.5 | 0 | 57 |
| 2000 | Troy Mason | 15 | 262 | 17.5 | 0 | 34 |
| | Jeremi Rudolph | 9 | 212 | 23.6 | 0 | 39 |
| 2001 | Troy Mason | 11 | 233 | 21.2 | 0 | 31 |
| | Dominique Dorsey | 10 | 346 | **34.6** | 0 | 87 |
| 2002 | Troy Mason | 13 | 279 | 21.5 | 0 | 40 |
| | Dominique Dorsey | 12 | 260 | 21.7 | 0 | 28 |
| 2003 | Dominique Dorsey | 18 | 351 | 19.5 | 0 | 49 |
| 2004 | Dominique Dorsey | 14 | 310 | 22.1 | 0 | 59 |
| 2005 | Donell Wheaton | 12 | 248 | 20.7 | 0 | 30 |
| 2006 | Eric Wright | 18 | 430 | 23.9 | 0 | 54 |
| 2007 | Lorenzo Bursey Jr. | 24 | 470 | 19.6 | 0 | 39 |
| | Gerold Rodriguez | 16 | 380 | 23.8 | 0 | 48 |
| 2008 | Michael Johnson | 37 | 853 | 23.1 | 0 | 38 |
| | Deante' Purvis | 18 | 422 | 23.4 | 0 | 55 |
| 2009 | Deante' Purvis | **50** | **1,165** | 23.3 | 1 | 94 |
| 2010 | Marcus Sullivan | 35 | 976 | 27.9 | 0 | 73 |
| 2011 | Deante' Purvis | 41 | 1,000 | 24.4 | 1 | 98 |
| 2012 | Eric Johnson | 28 | 495 | 17.7 | 0 | 31 |
| 2013 | Keith Whitely | 18 | 407 | 22.9 | 0 | 46 |
| 2014 | Marcus Sullivan | 21 | 545 | 26.0 | 0 | 48 |
| 2015 | Aaron Criswell | 20 | 425 | 21.2 | 0 | 58 |
| 2016 | Charles Williams | 24 | 422 | 17.6 | 0 | 33 |
| 2017 | Darren Woods Jr. | 18 | 299 | 16.6 | 0 | 34 |
| 2018 | Evan Owens | 15 | 246 | 16.4 | 0 | 23 |
| 2019 | Tyleek Collins | 14 | 304 | 21.7 | 0 | 31 |

## PUNT RETURNS

| YEAR | PLAYER | NO | YDS | AVG | TD | LG |
|---|---|---|---|---|---|---|
| 1968 | Jim Thompson | 14 | 124 | 8.9 | 0 | NA |
| 1969 | Roger Reeves | 12 | 23 | 1.9 | 0 | NA |
| | John Ackerley | 8 | 59 | 7.4 | 0 | NA |
| 1970 | Greg Brown | 26 | 288 | 11.1 | 1 | 86 |
| 1971 | Larry Wright | 12 | 140 | 11.6 | 1 | 82 |
| | Greg Brown | 9 | 270 | 30.0 | 1 | 75 |
| 1972 | Norm Gookins | 12 | 94 | 7.8 | 0 | 21 |
| 1973 | Lenny Lucas | 6 | 44 | 7.3 | 0 | 33 |
| 1974 | Steve Haggerty | 20 | 324 | 16.2 | 1 | 72 |
| 1975 | Marlon Beavers | 14 | 211 | 15.1 | 0 | 68 |
| 1976 | Marlon Beavers | 15 | 122 | 8.1 | 0 | 21 |
| 1977 | Henry Vereen | 12 | 82 | 6.8 | 0 | 32 |
| 1978 | Henry Vereen | 20 | 155 | 7.8 | 0 | 24 |
| 1979 | Robert Cobb | 3 | 34 | 11.3 | 0 | 23 |
| 1980 | Robert Cobb | 14 | 41 | 2.9 | 0 | 15 |
| 1981 | Jim Sandusky | 8 | 61 | 7.6 | 0 | 13 |
| 1982 | Waymon Aldridge | 11 | 55 | 5.0 | 0 | 29 |
| 1983 | Michael Reed | 16 | 78 | 4.9 | 0 | 13 |
| 1984 | Tony Lewis | 11 | 87 | 7.9 | 0 | 15 |
| | Michael McDade | 16 | 76 | 4.8 | 0 | 14 |
| 1985 | Tony Lewis | 24 | 153 | 6.4 | 0 | 41 |
| 1986 | David Hollis | 25 | 282 | 11.3 | 0 | 33 |
| 1987 | Anthony Drawhorn | 23 | 187 | 8.1 | 0 | 33 |
| 1988 | Keenan McCardell | **29** | 172 | 5.9 | 0 | 18 |
| 1989 | Vince McGowens | 12 | 111 | 9.3 | 0 | 21 |
| 1990 | Hunkie Cooper | 14 | 173 | 12.4 | 0 | 25 |
| 1991 | Hunkie Cooper | 17 | 186 | 12.9 | 1 | 74 |
| 1992 | Henry Bailey | 15 | 219 | 14.6 | 1 | 74 |
| 1993 | Randy Gatewood | 7 | 34 | 4.9 | 0 | 14 |
| 1994 | Henry Bailey | 12 | 111 | 9.3 | 0 | 26 |
| 1995 | Carlos Baker | 9 | 44 | 4.9 | 0 | 13 |
| 1996 | Carlos Baker | 12 | 123 | 10.3 | 0 | 61 |
| 1997 | Carlos Baker | 20 | 86 | 4.3 | 0 | 38 |
| 1998 | Duane James | 11 | 132 | 12.0 | 1 | 78 |
| 1999 | Duane James | 15 | 116 | 7.7 | 1 | 43 |
| 2000 | Troy Mason | 23 | **378** | **16.4** | 1 | 84 |
| 2001 | Troy Mason | 21 | 271 | 12.9 | 1 | 57 |
| 2002 | Troy Mason | 18 | 134 | 7.4 | 0 | 32 |
| 2003 | Tremayne Kirkland | 25 | 314 | 12.6 | 0 | 75 |
| 2004 | Donell Wheaton | 19 | 113 | 5.9 | 0 | 38 |
| 2005 | Tremayne Kirkland | 11 | 69 | 6.3 | 0 | 15 |
| 2006 | Casey Flair | 11 | 141 | 12.8 | 0 | 32 |
| 2007 | Casey Flair | 14 | 118 | 8.4 | 0 | 40 |
| 2008 | Casey Flair | 7 | 69 | 9.9 | 0 | 16 |
| 2009 | Ryan Wolfe | 4 | 20 | 5.0 | 0 | 9 |
| | Mike Grant | 2 | 20 | 10.0 | 0 | 15 |
| 2010 | Michael Johnson | 9 | 22 | 2.4 | 0 | 19 |
| 2011 | Michael Johnson | 11 | 52 | 4.7 | 0 | 21 |
| 2012 | Marcus Sullivan | 10 | 60 | 6.0 | 0 | 16 |
| 2013 | Keith Whitely | 15 | 43 | 2.9 | 0 | 14 |
| 2014 | Jay Mitchell | 14 | 124 | 8.9 | 0 | 48 |
| 2015 | Keith Whitely | 11 | 51 | 4.6 | 0 | 19 |
| 2016 | Mekhi Stevenson | 10 | -5 | -0.5 | 0 | 5 |
| 2017 | Jericho Flowers | 8 | 46 | 5.8 | 0 | 16 |
| 2018 | Tyleek Collins | 8 | 20 | 2.5 | 0 | 9 |
| 2019 | Jacob Gasser | 20 | 49 | 2.5 | 0 | 10 |

# YEAR-BY-YEAR BREAKDOWN

## REBEL FOOTBALL YEAR-BY-YEAR

| Year | Overall | Conf. | Home | Road | Neutral | Coach | Affiliation/Conference |
|---|---|---|---|---|---|---|---|
| 1968 | 8-1 | | 6-1 | 2-0 | | Ireland | College Division |
| 1969 | 6-4 | | 4-2 | 2-2 | | Ireland | College Division |
| 1970 | 6-4 | | 4-2 | 2-2 | | Ireland | College Division |
| 1971 | 5-4-1 | | 4-2-1 | 1-2 | | Ireland | College Division |
| 1972 | 1-10 | | 1-6 | 0-4 | | Ireland | College Division |
| 1973 | 8-3 | | 7-1 | 1-2 | | Meyer | Division II |
| 1974 | 12-1 | | 10-0 | 2-0 | 0-1 | Meyer | Division II |
| 1975 | 7-4 | | 6-1 | 1-3 | | Meyer | Division II |
| 1976 | 9-3 | | 8-0 | 1-3 | | Knap | Division II |
| 1977 | 9-2 | | 6-0 | 3-2 | | Knap | Division II |
| 1978 | 7-4 | | 6-1 | 1-2 | 0-1 | Knap | Division I-A |
| 1979 | 9-1-2 | | 5-0-2 | 4-1 | | Knap | Division I-A |
| 1980 | 7-4 | | 4-2 | 3-2 | | Knap | Division I-A |
| 1981 | 6-6 | | 3-3 | 3-3 | | Knap | Division I-A |
| 1982 | 3-8 | 1-5 | 2-3 | 1-5 | | Hyde | Division I-A/Big West |
| 1983 | 7-4 | 4-2 | 4-2 | 3-2 | | Hyde | Division I-A/Big West |
| 1984 | 11-2 | 7-0 | 5-1 | 5-1 | 1-0 | Hyde | Division I-A/Big West |
| 1985 | 5-5-1 | 4-2-1 | 4-2 | 1-3-1 | | Hyde | Division I-A/Big West |
| 1986 | 6-5 | 3-4 | 4-2 | 2-3 | | Nunnely | Division I-A/Big West |
| 1987 | 5-6 | 4-3 | 4-2 | 1-4 | | Nunnely | Division I-A/Big West |
| 1988 | 4-7 | 3-4 | 2-4 | 2-3 | | Nunnely | Division I-A/Big West |
| 1989 | 4-7 | 3-4 | 4-2 | 0-5 | | Nunnely | Division I-A/Big West |
| 1990 | 4-7 | 3-4 | 1-4 | 3-3 | | Strong | Division I-A/Big West |
| 1991 | 4-7 | 2-5 | 2-4 | 2-3 | | Strong | Division I-A/Big West |
| 1992 | 6-5 | 3-3 | 5-1 | 1-4 | | Strong | Division I-A/Big West |
| 1993 | 3-8 | 2-4 | 1-4 | 2-4 | | Strong | Division I-A/Big West |
| 1994 | 7-5 | 5-1 | 5-2 | 2-3 | | Horton | Division I-A/Big West |
| 1995 | 2-9 | 1-5 | 2-3 | 0-6 | | Horton | Division I-A/Big West |
| 1996 | 1-11 | 1-7 | 1-5 | 0-6 | | Horton | Division I-A/WAC |
| 1997 | 3-8 | 2-6 | 3-2 | 0-6 | | Horton | Division I-A/WAC |
| 1998 | 0-11 | 0-8 | 0-5 | 0-6 | | Horton | Division I-A/WAC |
| 1999 | 3-8 | 1-6 | 0-5 | 3-3 | | Robinson | Division I-A/MW |
| 2000 | 8-5 | 4-3 | 6-0 | 2-5 | | Robinson | Division I-A/MW |
| 2001 | 4-7 | 3-4 | 1-4 | 3-3 | | Robinson | Division I-A/MW |
| 2002 | 5-7 | 3-4 | 3-3 | 2-4 | | Robinson | Division I-A/MW |
| 2003 | 6-6 | 2-5 | 2-4 | 4-2 | | Robinson | Division I-A/MW |
| 2004 | 2-9 | 1-6 | 1-4 | 1-5 | | Robinson | Division I-A/MW |
| 2005 | 2-9 | 1-7 | 2-3 | 0-6 | | Sanford | Division I-A/MW |
| 2006 | 2-10 | 1-7 | 2-4 | 0-6 | | Sanford | Division I-A/MW |
| 2007 | 2-10 | 1-7 | 1-5 | 1-5 | | Sanford | FBS/MW |
| 2008 | 5-7 | 2-6 | 4-3 | 1-4 | | Sanford | FBS/MW |
| 2009 | 5-7 | 3-5 | 4-3 | 1-4 | | Sanford | FBS/MW |
| 2010 | 2-11 | 2-6 | 2-4 | 0-7 | | Hauck | FBS/MW |
| 2011 | 2-10 | 1-6 | 2-3 | 0-7 | | Hauck | FBS/MW |
| 2012 | 2-11 | 2-6 | 2-5 | 0-6 | | Hauck | FBS/MW |
| 2013 | 7-6 | 5-3 | 4-3 | 3-2 | 0-1 | Hauck | FBS/MW |
| 2014 | 2-11 | 1-7 | 2-4 | 0-7 | | Hauck | FBS/MW |
| 2015 | 3-9 | 2-6 | 2-4 | 1-5 | | Sanchez | FBS/MW |
| 2016 | 4-8 | 3-5 | 3-3 | 1-5 | | Sanchez | FBS/MW |
| 2017 | 5-7 | 4-4 | 2-4 | 3-3 | | Sanchez | FBS/MW |
| 2018 | 4-8 | 2-6 | 3-3 | 1-5 | | Sanchez | FBS/MW |
| 2019 | 4-8 | 2-6 | 2-4 | 2-4 | | Sanchez | FBS/MW |
| **Totals** | **254-341-4** | **94-183** | **173-144-3** | **80-193-1** | **1-3** | | |

## YEAR-BY-YEAR TEAM AVERAGES

| Year | Scoring Offense | Scoring Defense | Total Offense | Total Defense | Rushing Offense | Rushing Defense | Passing Offense | Passing Defense |
|---|---|---|---|---|---|---|---|---|
| 1968 | 29.5 | **11.4** | 370.8 | **193.4** | 185.7 | **79.0** | 185.2 | **114.4** |
| 1969 | 27.1 | 25.5 | 344.7 | 297.3 | 219.2 | 127.9 | 125.5 | 169.4 |
| 1970 | 31.3 | 24.1 | 402.1 | 325.6 | 197.3 | 159.1 | 204.8 | 166.5 |
| 1971 | 25.4 | 17.1 | 254.3 | 290.5 | 97.9 | 173.7 | 155.7 | 116.8 |
| 1972 | 13.5 | 26.3 | 275.3 | 318.6 | 120.2 | 184.3 | 155.0 | 134.5 |
| 1973 | 27.6 | 13.7 | 350.6 | 248.4 | 289.1 | 131.5 | 61.5 | 116.9 |
| 1974 | 34.1 | 19.3 | 388.3 | 318.6 | **303.1** | 138.9 | 85.2 | 179.7 |
| 1975 | 30.1 | 17.4 | 382.8 | 347.3 | 189.1 | 187.8 | 193.7 | 159.5 |
| 1976 | 24.7 | 18.0 | 405.0 | 355.2 | 154.5 | 153.7 | 250.5 | 196.5 |
| 1977 | 27.2 | 21.5 | 453.7 | 373.6 | 202.9 | 189.5 | 250.1 | 184.2 |
| 1978 | 22.6 | 16.5 | 383.1 | 304.0 | 241.3 | 171.8 | 141.8 | 132.2 |
| 1979 | 30.8 | 25.0 | 472.1 | 347.8 | 250.6 | 179.3 | 221.5 | 168.4 |
| 1980 | **34.9** | 23.4 | 446.2 | 334.3 | 210.3 | 145.6 | 235.9 | 188.6 |
| 1981 | 27.1 | 36.1 | **491.3** | 457.9 | 138.8 | 247.8 | **352.5** | 210.1 |
| 1982 | 22.4 | 30.2 | 370.9 | 454.5 | 97.5 | 215.3 | 273.5 | 239.2 |
| 1983 | 23.2 | 17.5 | 395.2 | 318.6 | 163.8 | 140.6 | 231.4 | 178.0 |
| 1984 | 29.8 | 20.2 | 406.3 | 359.6 | 187.3 | 139.9 | 219.0 | 214.2 |
| 1985 | 17.2 | 19.1 | 319.5 | 322.5 | 145.1 | 176.7 | 174.4 | 145.8 |
| 1986 | 26.0 | 21.9 | 341.5 | 316.7 | 129.5 | 165.3 | 212.1 | 151.5 |
| 1987 | 22.2 | 27.0 | 320.4 | 375.4 | 198.0 | 191.2 | 122.4 | 184.3 |
| 1988 | 16.0 | 28.5 | 291.6 | 412.3 | 143.4 | 199.3 | 148.2 | 213.0 |
| 1989 | 21.2 | 30.9 | 374.4 | 390.5 | 184.7 | 155.4 | 189.6 | 235.1 |
| 1990 | 21.7 | 29.5 | 370.8 | 417.0 | 180.3 | 200.9 | 190.6 | 216.1 |
| 1991 | 20.0 | 32.7 | 346.5 | 422.4 | 195.9 | 156.4 | 150.5 | 266.0 |
| 1992 | 22.0 | 28.2 | 352.4 | 434.8 | 147.3 | 213.5 | 205.1 | 221.4 |
| 1993 | 23.5 | 31.5 | 353.9 | 442.7 | 103.6 | 155.7 | 250.3 | 287.0 |
| 1994 | 23.9 | 27.7 | 341.1 | 406.6 | 96.3 | 227.6 | 244.8 | 179.0 |
| 1995 | 20.2 | 47.3 | 409.6 | 534.5 | 184.8 | 278.1 | 224.8 | 256.4 |
| 1996 | 23.0 | 45.9 | 384.8 | 543.0 | 77.5 | 269.0 | 307.1 | 274.0 |
| 1997 | 25.5 | 29.3 | 417.3 | 381.6 | 131.8 | 185.2 | 285.5 | 196.5 |
| 1998 | 14.2 | 35.4 | 255.3 | 429.2 | 114.8 | 233.9 | 140.5 | 195.3 |
| 1999 | 14.5 | 29.5 | 260.0 | 404.9 | 113.5 | 234.2 | 146.5 | 170.7 |
| 2000 | 28.2 | 21.8 | 339.0 | 261.0 | 227.8 | 141.2 | 159.3 | 210.1 |
| 2001 | 25.8 | 24.5 | 358.5 | 347.5 | 214.6 | 158.1 | 143.8 | 189.4 |
| 2002 | 24.3 | 30.5 | 409.5 | 393.8 | 214.4 | 159.1 | 195.1 | 234.7 |
| 2003 | 21.3 | 22.7 | 309.2 | 377.7 | 133.4 | 137.9 | 175.8 | 239.8 |
| 2004 | 20.8 | 32.5 | 340.5 | 378.5 | 173.1 | 171.3 | 167.5 | 207.3 |
| 2005 | 18.8 | 34.6 | 325.4 | 405.6 | 108.0 | 155.5 | 217.4 | 250.1 |
| 2006 | 19.8 | 31.8 | 316.8 | 387.3 | 89.5 | 161.4 | 227.3 | 225.9 |
| 2007 | 18.2 | 28.6 | 353.2 | 386.8 | 140.7 | 183.6 | 212.5 | 203.2 |
| 2008 | 25.6 | 32.6 | 345.0 | 423.2 | 121.7 | 213.1 | 223.3 | 210.1 |
| 2009 | 24.8 | 32.4 | 351.2 | 456.2 | 126.8 | 220.6 | 224.4 | 235.6 |
| 2010 | 18.4 | 39.7 | 274.2 | 450.5 | 103.3 | 222.7 | 170.9 | 227.8 |
| 2011 | 17.3 | 40.4 | 273.7 | 443.2 | 164.1 | 194.2 | 109.6 | 249.0 |
| 2012 | 22.0 | 32.6 | 367.9 | 445.2 | 149.1 | 207.1 | 218.8 | 238.2 |
| 2013 | 29.9 | 31.8 | 411.4 | 433.2 | 172.5 | 215.5 | 238.8 | 217.7 |
| 2014 | 21.9 | 38.5 | 387.4 | 513.5 | 129.2 | 293.8 | 258.2 | 219.6 |
| 2015 | 28.6 | 33.7 | 404.7 | 457.2 | 193.2 | 217.5 | 211.4 | 239.8 |
| 2016 | 31.6 | 36.8 | 404.4 | 430.1 | 241.5 | 186.9 | 162.9 | 243.2 |
| 2017 | 28.8 | 31.8 | 427.1 | 458.7 | 240.2 | 239.3 | 186.9 | 219.3 |
| 2018 | 28.8 | 37.2 | 391.2 | 454.2 | 224.3 | 186.6 | 166.8 | 267.6 |
| 2019 | 24.2 | 33.0 | 374.3 | 442.3 | 168.2 | 186.2 | 206.2 | 256.2 |

School record in **BOLD**

## 50-POINT PERFORMANCES

### BY UNLV (23)

| Opponent | Score | Year | Site |
|---|---|---|---|
| Idaho State | 80-8 | 2015 | Las Vegas |
| New Mexico | 72-7 | 1980 | Albuquerque, NM |
| Wyoming | 69-66 (3OT) | 2016 | Las Vegas |
| Cal Tech | 69-0 | 1968 | Las Vegas |
| Jackson State | 63-13 | 2016 | Las Vegas |
| Nebraska-Omaha | 63-42 | 1976 | Las Vegas |
| Prairie View A&M | 63-28 | 1974 | Las Vegas |
| Nat. U. of Mexico | 63-6 | 1971 | Las Vegas |
| Western Illinois | 59-29 | 1977 | Las Vegas |
| New Mexico State | 58-42 | 1986 | Las Cruces, NM |
| Southern Utah | 56-23 | 2019 | Las Vegas |
| New Mexico | 56-42 | 2013 | Albuquerque, NM |
| Colorado State | 56-15 | 1980 | Fort Collins, CO |
| Oregon Tech | 56-0 | 1970 | Las Vegas |
| New Mexico Highlands | 55-31 | 1971 | Las Vegas |
| Idaho State | 54-10 | 2006 | Las Vegas |
| UTEP | 53-14 | 1980 | Las Vegas |
| Idaho | 53-14 | 1978 | Las Vegas |
| UTEP | 52-24 | 2018 | Las Vegas |
| Central Michigan | 52-24 | 1994 | Las Vegas |
| New Mexico Highlands | 52-14 | 1974 | Las Vegas |
| Portland State | 51-14 | 1986 | Las Vegas |
| Santa Clara | 51-19 | 1974 | Las Vegas |

***Ryan Wolfe helped UNLV score 54 points in the 2006 season opener.***

## 55-POINT PERFORMANCES BY OPPONENT

| | | | |
|---|---|---|---|
| Houston | 0-69 | 1989 | Las Vegas |
| Utah | 28-69 | 1981 | Las Vegas |
| Wyoming | 69-66 | 2016 | Las Vegas |
| Air Force | 17-65 | 1996 | Las Vegas |
| Nevada, Reno | 28-63 | 2009 | Reno |
| Utah | 28-63 | 2004 | Salt Lake City, UT |
| BYU | 28-63 | 1996 | Provo, UT |
| Tennessee | 3-62 | 1996 | Knoxville, TN |
| Northern Illinois | 14-62 | 1995 | DeKalb, IL |
| Utah State | 28-59 | 2018 | Logan, UT |
| Washington State | 7-59 | 2011 | Pullman, WA |
| Hawaii | 21-59 | 2010 | Honolulu, HI |
| BYU | 21-59 | 2009 | Las Vegas |
| Oregon | 6-59 | 1992 | Eugene, OR |
| Arizona | 13-58 | 2014 | Tucson, AZ |
| Arizona | 13-58 | 2013 | Las Vegas |
| Louisiana Tech | 31-58 | 2012 | Ruston, LA |
| New Mexico State | 34-58 | 1995 | Las Vegas |
| Hawaii | 30-58 | 1995 | Las Vegas |
| Iowa State | 30-57 | 1995 | Ames, IA |
| Hawaii | 19-57 | 1969 | Honolulu, HI |
| TCU | 9-56 | 2011 | Fort Worth, TX |
| Fresno State | 27-56 | 2019 | Fresno, CA |
| Boise State | 27-55 | 2015 | Las Vegas |
| BYU | 7-55 | 2010 | Provo, UT |
| BYU | 14-55 | 2005 | Las Vegas |
| San Jose State | 48-55 (OT) | 1997 | Las Vegas |
| Nevada, Reno | 32-55 | 1995 | Reno |
| Hawaii | 22-55 | 1992 | Honolulu, HI |

## UNLV YEARLY ATTENDANCE FIGURES

NO RECORDS 1968-70

| Year | Home | Avg/Game | Road | Avg/Game | Total | Avg/Game |
|---|---|---|---|---|---|---|
| 1971 | 46,000 | 6,571 | 20,340 | 6,780 | 66,340 | 6,634 |
| 1972 | 52,833 | 7,547 | 37,355 | 9,339 | 90,188 | 8,199 |
| 1973 | 81,676 | 10,210 | 36,335 | 12,112 | 118,011 | 10,728 |
| 1974 | 97,978 | 9,798 | 27,467 | 9,156 | 125,445 | 9,650 |
| 1975 | 84,098 | 12,014 | 44,113 | 11,028 | 128,211 | 11,656 |
| 1976 | 104,588 | 13,073 | 36,351 | 9,087 | 140,939 | 11,744 |
| 1977 | 80,838 | 13,473 | 84,696 | 16,939 | 165,534 | 15,049 |
| 1978 | 122,802 | 17,543 | 64,126 | 21,375 | 214,428 | 19,493 |
| 1979 | 159,645 | 22,806 | 106,074 | 21,215 | 265,719 | 22,143 |
| 1980 | 140,533 | 23,422 | 123,730 | 24,746 | 264,263 | 24,024 |
| 1981 | 148,792 | 24,799 | 146,364 | 24,394 | 295,156 | 24,596 |
| 1982 | 85,996 | 17,199 | 103,854 | 17,309 | 189,850 | 17,259 |
| 1983 | 93,364 | 15,560 | 96,486 | 16,081 | 180,545 | 16,413 |
| 1984 | 118,068 | 19,678 | 127,110 | 18,159 | 245,178 | 18,860 |
| 1985 | 112,443 | 18,741 | 139,637 | 27,927 | 252,080 | 22,916 |
| 1986 | 103,462 | 17,244 | 54,250 | 10,850 | 157,712 | 14,337 |
| 1987 | 121,296 | 20,216 | 78,182 | 15,636 | 199,478 | 18,134 |
| 1988 | 98,953 | 16,492 | 118,861 | 23,772 | 217,814 | 19,801 |
| 1989 | 102,600 | 17,100 | 72,608 | 14,522 | 175,208 | 15,928 |
| 1990 | 93,367 | 18,673 | 73,975 | 12,329 | 167,342 | 15,213 |
| 1991 | 98,890 | 16,482 | 91,204 | 18,241 | 190,094 | 17,281 |
| 1992 | 78,492 | 13,082 | 116,118 | 23,224 | 194,610 | 17,692 |
| 1993 | 52,473 | 10,494 | 183,264 | 30,544 | 235,737 | 21,430 |
| 1994* | 68,218 | 11,370 | 98,320 | 19,664 | 166,538 | 15,140 |
| 1995 | 54,858 | 10,972 | 148,747 | 24,791 | 203,605 | 18,510 |
| 1996 | 118,743 | 19,791 | 259,036 | 43,173 | 377,779 | 31,482 |
| 1997 | 101,245 | 20,249 | 191,833 | 31,972 | 293,078 | 26,643 |
| 1998 | 90,002 | 18,000 | 225,888 | 37,648 | 315,890 | 28,707 |
| 1999 | 114,961 | 22,992 | 159,862 | 26,644 | 274,823 | 24,984 |
| 2000* | 103,491 | 20,698 | 254,455 | 36,351 | 357,946 | 29,829 |
| 2001 | 122,513 | 24,503 | 192,962 | 32,160 | 315,475 | 28,680 |
| 2002 | **165,493** | **27,582** | 203,660 | 33,943 | 369,153 | 30,763 |
| 2003 | 154,829 | 25,805 | 225,394 | 37,566 | 380,223 | 31,685 |
| 2004 | 109,352 | 21,870 | **327,773** | **54,629** | **437,125** | **39,739** |
| 2005 | 99,570 | 19,914 | 150,028 | 25,005 | 249,598 | 22,691 |
| 2006 | 115,442 | 19,240 | 237,904 | 39,651 | 353,346 | 29,446 |
| 2007 | 175,684 | 29,281 | 141,986 | 23,664 | 317,670 | 26,473 |
| 2008 | 145,944 | 20,849 | 207,069 | 41,414 | 353,004 | 29,417 |
| 2009 | 159,423 | 22,775 | 126,206 | 25,241 | 285,629 | 23,802 |
| 2010 | 123,672 | 20,612 | 270,673 | 38,668 | 394,345 | 30,334 |
| 2011 | 105,995 | 21,199 | 224,416 | 32,059 | 330,411 | 27,534 |
| 2012 | 106,456 | 15,208 | 148,208 | 24,701 | 254,664 | 19.589 |
| 2013 | 120,486 | 17,212 | 168,245 | 33,649 | 288,731 | 22,210 |
| 2014 | 94,042 | 15,674 | 215,322 | 30,760 | 309,365 | 23,797 |
| 2015 | 116,228 | 19,371 | 206,083 | 34,347 | 322,311 | 26,859 |
| 2016 | 110,336 | 18,389 | 196,939 | 32,823 | 307,275 | 25,606 |
| 2017 | 104,692 | 18,389 | 203,047 | 33,841 | 307,739 | 25,644 |
| 2018 | 100,935 | 16,822 | 165,305 | 27,550 | 266,240 | 22,187 |
| 2019 | 119,186 | 19,864 | 147,833 | 24,639 | 267,019 | 22,252 |
| **Totals** | **5,137,677 (306 G)** | **16,790** | **6,872,625 (263 G)** | **26,132** | **12,360,659 (564 G)** | **21,916** |

Road attendance includes neutral site games • School record in **BOLD** • *Does not include Las Vegas Bowl played at Sam Boyd Stadium

## LARGEST SINGLE-GAME ATTENDANCE

| Opponent | Venue | Year | Score | W/L | Attend. |
|---|---|---|---|---|---|
| Michigan | Michigan Stadium | 2015 | 28-7 | L | 108,683 |
| Tennessee | Neyland Stadium | 2004 | 42-17 | L | 108,625 |
| Tennessee | Neyland Stadium | 1996 | 62-3 | L | 106,212 |
| Ohio State | Ohio Stadium | 2017 | 54-21 | L | 106,187 |
| Wisconsin | Camp Randall Stadium | 2004 | 18-3 | L | 82,071 |
| Wisconsin | Camp Randall Stadium | 2003 | 23-5 | W | 78,043 |
| Nebraska | Memorial Stadium | 1988 | 48-6 | L | 76,398 |
| Wisconsin | Camp Randall Stadium | 2011 | 51-17 | L | 77,085 |
| Wisconsin | Camp Randall Stadium | 1998 | 52-7 | L | 75,044 |
| Wisconsin | Camp Randall Stadium | 1985 | 26-23 | L | 68,123 |
| Clemson | Memorial Stadium | 1993 | 24-14 | L | 65,000 |
| BYU | Cougar Stadium | 1996 | 63-28 | L | 64,872 |
| BYU | LaVell Edwards Stadium | 2008 | 42-35 | L | 64,081 |
| UCLA | The Rose Bowl | 2016 | 42-21 | L | 63,712 |
| BYU | LaVell Edwards Stadium | 2006 | 52-7 | L | 63,341 |
| BYU | LaVell Edwards Stadium | 2002 | 24-3 | W | 62,543 |
| BYU | Cougar Stadium | 1998 | 38-14 | L | 61,774 |
| BYU | LaVell Edwards Stadium | 2010 | 55-7 | L | 61,283 |
| BYU | Cougar Stadium | 2000 | 10-7 | L | 60,191 |
| Arizona State | Sun Devil Stadium | 2008 | 23-20 (OT) | W | 59,852 |
| USC | LA Memorial Coliseum | 2018 | 43-21 | L | 58,708 |
| West Virginia | Milan Puskar Stadium | 2010 | 49-10 | L | 58,234 |
| BYU | LaVell Edwards Stadium | 2004 | 24-20 | W | 55,341 |
| BYU | LaVell Edwards Stadium | 2014 | 42-23 | L | 53.622 |
| Arkansas | War Memorial Stadium | 2001 | 14-10 | L | 52,213 |
| Arizona | Arizona Stadium | 2014 | 58-13 | L | 50,103 |
| Southern California | The Coliseum | 1997 | 35-21 | L | 48,404 |
| Arizona | Arizona Stadium | 2001 | 38-21 | L | 47,031 |
| Hawaii | Aloha Stadium | 1981 | 57-21 | L | 46,153 |
| Iowa State | Jack Trice Stadium | 2006 | 16-10 | L | 45,795 |

## LARGEST MARGINS OF VICTORY AND DEFEAT

| Opponent | Score | Year | Diff. |
|---|---|---|---|
| Idaho State | 80-8 | 2015 | +72 |
| Cal Tech | 69-0 | 1968 | +69 |
| at New Mexico | 72-7 | 1980 | +65 |
| National U. of Mexico | 63-6 | 1971 | +57 |
| Oregon Tech | 56-0 | 1970 | +56 |
| Jackson State | 63-13 | 2016 | +50 |
| Idaho State | 54-10 | 2006 | +44 |
| at Colorado State | 56-15 | 1980 | +41 |
| Texas-El Paso | 53-14 | 1980 | +39 |
| Idaho | 53-14 | 1978 | +39 |
| North Texas | 38-0 | 2000 | +38 |
| Northern Iowa | 48-10 | 1975 | +38 |
| at Nevada, Reno | 45-7 | 1975 | +38 |
| Adams State | 38-0 | 1971 | +38 |
| New Mexico Highlands | 52-14 | 1974 | +38 |
| Portland State | 51-14 | 1986 | +37 |
| Jackson State | 39-2 | 1975 | +37 |
| Houston | 0-69 | 1989 | -69 |
| at Tennessee | 3-62 | 1996 | -59 |
| at Oregon | 6-59 | 1992 | -53 |
| at Washington State | 7-59 | 2011 | -52 |
| at BYU | 7-55 | 2010 | -48 |
| at TCU | 3-51 | 2005 | -48 |
| Air Force | 17-65 | 1996 | -48 |
| at Northern Illinois | 14-62 | 1995 | -48 |
| at TCU | 9-56 | 2011 | -47 |
| Fresno State | 3-48 | 2018 | -45 |
| at Arizona | 13.58 | 2014 | -45 |
| Arizona | 13-58 | 2013 | -45 |
| at BYU | 7-52 | 2006 | -45 |
| at Eastern Michigan | 6-51 | 1995 | -45 |
| at Miami (FL) | 7-51 | 1972 | -44 |
| TCU | 6-48 | 2010 | -42 |
| Air Force | 10-52 | 1998 | -42 |
| Utah State | 0-42 | 1995 | -42 |
| at Nevada, Reno | 8-50 | 1991 | -42 |

*UNLV's 1996 trip to Tennessee was played before the then-12th largest campus crowd in college history.*

# COLLEGIATE RECORDS IN LAS VEGAS

## TEAM

### RUSHING

**Attempts**
UNLV: 68 vs. Wyoming (1978)
Other: 78 by Air Force at UNLV (2014)

**Yards**
UNLV: 517 vs. Idaho State (2015)
Other: 459 by Air Force at UNLV (1996)
459 by Northern Illinois at UNLV (1987)

**Touchdowns**
UNLV: 7 vs. vs. Idaho State (2015)
7 vs. Prairie View A&M (1974)
Other: 7 by Air Force at UNLV (1996)
7 by Utah at UNLV (1981)

### PASSING

**Attempts**
UNLV: 79 vs. Idaho (1994)
Other: 64 by Houston at UNLV (1989)

**Completions**
UNLV: 48 vs. Idaho (1994)
Other: 39 by Houston at UNLV (1989)

**Yards**
UNLV: 635 vs. Idaho (1994)
Other: 546 by New Mexico State at UNLV (1995)

**Touchdowns**
UNLV: 6 vs. UTEP (1990)
Other: 5 by Wyoming at UNLV (2002)
5 by San Jose State at UNLV (1997)
5 by San Jose State at UNLV (1995)
5 by San Jose State at UNLV (1991)
5 by Houston at UNLV (1989)

**Interceptions**
UNLV: 6 vs. Louisiana-Lafayette (1987)
6 vs. Louisiana-Lafayette (1993)
Other: 5 by Idaho State at UNLV (1984)
5 by Utah State at UNLV (1983)

**Completion Percentage**
UNLV: .846 (11-13) vs. Jackson State (2016)

### TOTAL OFFENSE

**Most Yards**
UNLV: 653 vs. Wyoming (2016)
Other: 721 by New Mexico State at UNLV (1995)

### SCORING

**Points**
UNLV: 80 vs. vs. Idaho State (2015)
Other: 69 by Houston at UNLV (1989)
69 by Utah at UNLV (1981)

**Touchdowns**
UNLV: 11 vs. vs. Idaho State (2015)
Other: 9 by Wyoming at UNLV (2016)
9 by Air Force at UNLV (1996)
9 by Houston at UNLV (1989)

**Field Goals**
UNLV: 4 (8 times) last time: vs. Howard (2017)
Other: 5 by BYU at UNLV (1999)

**Margin of Victory**
UNLV: 72 (80-8) vs. Idaho State (2015)
57 (63-6) vs. National University of Mexico (1971)
50 (63-13) vs. Jackson State (2016)
44 (54-10) vs. Idaho State (2006)
39 (53-14) vs. UTEP (1980)
39 (53-14) vs. Idaho (1978)
Other: 69 (69-0) by Houston at UNLV (1989)

### ATTENDANCE

**Largest Crowd**
UNLV: 42,075, Wisconsin at UNLV (2002)
Other: 44,615, BYU vs. Oregon (2006 LV Bowl)

## INDIVIDUAL

### RUSHING

**Attempts**
UNLV: 37, Ickey Woods vs. Long Beach State (1987)
37, Ickey Woods vs. Pacific (1987)
Other: 44, Chris Lemon of Nevada, Reno at UNLV (1998)

**Yards**
UNLV: 266, Mike Thomas vs. Boise State (1974)
Other: 286, Nathan DuPree of San Jose State at UNLV (1992)

**Touchdowns**
UNLV: 4, Armani Rogers (QB) vs. Prairie View A&M (2018)
4, Mike Thomas vs. Prairie View A&M (1974)
4, Henry Melton vs. New Mexico Highlands (1974)
4, Mike Thomas vs. Wisconsin-Milwaukee (1973)
Other: 4, Steven Jackson of Oregon State vs. UNM (2003 LV Bowl)
4, Mike Anderson of Utah at UNLV (1999)
4, Wasean Tait of Toledo vs. Nevada, Reno (1995 Las Vegas Bowl)
4, Kirk Compton of New Mexico State at UNLV (1995)
4, Glenn Freitas of Hawaii at UNLV (1995)

### PASSING

**Attempts**
UNLV: 56, Caleb Herring vs. Hawai'i (2013)
Other: 61, Timmy Chang of Hawai'i at UNLV (2003)

**Completions**
UNLV: 34, Caleb Herring vs. Hawai'i (2013)
Other: 37, Timmy Chang of Hawai'i at UNLV (2003)

**Yards**
UNLV: 503, Jon Denton vs. San Diego State (1996)
Other: 546, Cody Ledbetter of New Mexico State at UNLV (1995)

**Touchdowns**
UNLV: 5, Caleb Herring vs. San Diego State (2013)
5, Shane Steichen vs. New Mexico (2006)
5, Larry Gentry vs. Texas-El Paso (1980)
Other: 5, Casey Bramlet of Wyoming at UNLV (2002)
5, Dan O'Dell of San Jose State at UNLV (1997)
5, Ken Lutz of San Jose State at UNLV (1995)
5, Jeff Garcia of San Jose State at UNLV (1991)
5, Andre Ware of Houston at UNLV (1989)

**Interceptions**
UNLV: 6, Bob Stockham vs. Louisiana-Lafayette (1993)
6, Richard Williams vs. Louisiana-Lafayette (1987)
Other: 5, Vern Harris of Idaho State at UNLV (1984)

**Completion Percentage**
UNLV: .857 (24-28), Caleb Herring vs. Central Michigan (2013)

### RECEIVING

**Receptions**
UNLV: 23, Randy Gatewood vs. Idaho (1994)
Other: 13, Gerell Robinson of ASU vs. Boise State (2011 LV Bowl)
13, Kealoha Pilares of Hawaii at UNLV (2009)

**Yards**
UNLV: 363, Randy Gatewood vs. Idaho (1994)
Other: 241, Gerell Robinson of ASU vs. Boise State (2011 LV Bowl)

**Touchdowns**
UNLV: 4, Devante Davis vs. San Diego State (2013)
4, Nathaniel Hawkins vs. New Mexico Highlands (1971)
Other: 4, Lucious Davis of New Mexico State at UNLV (1993)

### TOTAL OFFENSE

**Most Yards**
UNLV: 513, Jon Denton vs. San Diego State (1996)
Other: 559, Cody Ledbetter of New Mexico State at UNLV (1995)

### SCORING

**Points**
UNLV: 26, Mike Thomas vs. Santa Clara (1974)
Other: 30, Steven Jackson of Oregon State vs. UNM (2003 LV Bowl)
24, Mike Anderson of Utah at UNLV (1999)
24, Wasean Tait of Toledo vs. Nevada, Reno (1995 Las Vegas Bowl)
24, Kirk Compton of New Mexico State at UNLV (1995)
24, Glenn Freitas of Hawaii at UNLV (1995)

**Touchdowns**
UNLV: 4 (9 times) last time Armani Rogers (QB) vs. Prairie View A&M (2018)
Other: 5, Steven Jackson of Oregon State vs. UNM (2003 LV Bowl)
4 (5 times) last time Mike Anderson of Utah at UNLV (1999)

**Field Goals**
UNLV: 4, Evan Pantels vs. Howard (2017)
4, Nolan Kohorst vs. Hawai'i (2013)
4, Dillon Pieffer vs. Hawai'i (2003)
4, Nick Garritano vs. Central Michigan (1993)
4, Nick Garritano vs. Cal State Fullerton (1992)
4, Joey DiGiovanna vs. Fresno State (1984)
Other: 5, Owen Pochman of BYU at UNLV (1999)

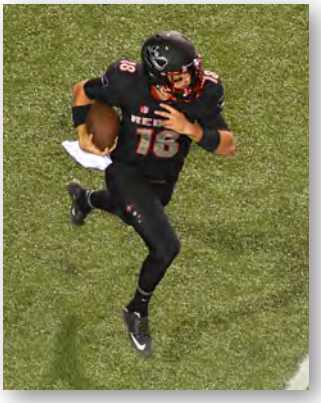

***QB Dalton Sneed's 91-yard dash for a TD in 2016 is the longest run in history.***

## LONGEST PLAYS

**Rush**
UNLV: 91, Dalton Sneed (QB) vs. Fresno State (2016) TD
89, Darin Brightmon vs. New Mexico State (1989) TD
Other: 76, Mike Anderson of Utah vs. Fresno State (1999 Las Vegas Bowl)
76, Saladin McCullough of Oregon vs. Air Force (1997 Las Vegas Bowl) TD

**Pass**
UNLV: 87, Carlton Kelley to Henry Vereen vs. Northern Arizona (1977) TD
Other: 87, Jack Hawley to Derrick Lewis of San Diego State at UNLV (1999) TD

**Field Goal**
UNLV: 54, Nicolai Bornand vs. Northern Colorado (2014)
54, Nick Garritano vs. Nevada, Reno (1994)
54, Nick Garritano vs. San Jose State (1994)
Other: 62, Jason Hanson of Washington State at UNLV (1991)

**Punt**
UNLV: 91, Brad Faunce vs. Nevada, Reno (1994)
Other: 77, Brad Langley of Nevada, Reno at UNLV (2008)

**Kickoff Return**
UNLV: 99, Ken Bowles vs. Cal Poly San Luis Obispo (1976) TD
Other: 100, Doug Martin of Boise State vs. ASU (2011 LV Bowl) TD
100, Reggie Wilson of Utah at UNLV (1981) TD

**Punt Return**
UNLV: 86, Greg Brown vs. Oregon Tech, 1970 (TD)
Other: 77, Kendal Smith of Utah State at UNLV (1987) TD

**Interception Return**
UNLV: 100, Pat Medchill vs. Southern Utah State (1970) TD
Other: 100, Tyree Robinson of Oregon vs. Boise State (2017 Las Vegas Bowl) TD
100, Jamar Taylor of Boise State vs. ASU (2011 Las Vegas Bowl) TD

**Fumble Return**
UNLV: 82, Will Chandler vs. Wisconsin (2010)
Other: 86, Troy Dye of Oregon vs. Boise State (2017 Las Vegas Bowl) TD

# UNLV IN THE RECORD BOOKS

## NCAA

**Total Offensive Plays in One Quarter**
41 by QB Jason Davis vs. Idaho, 9-17-94 (4th Qtr.)

**Total Offensive Yards in One Quarter**
347 by QB Jason Davis vs. Idaho, 9-17-94 (4th Qtr.)

**Pass Attempts in One Quarter**
41 by QB Jason Davis vs. Idaho, 9-17-94 (4th Qtr.)

**Pass Completions in One Quarter**
28 by QB Jason Davis vs. Idaho, 9-17-94 (4th Qtr.)

**Passing Yards in One Quarter**
347 by QB Jason Davis vs. Idaho, 9-17-94 (4th Qtr.)

**Receptions in One Game (Tied with one)**
23 by WR Randy Gatewood vs. Idaho, 9-17-94

**Game with Two Teammates Passing for 250 Yards or More**
(3 times ever)
381 by QB Jason Davis & 254 by QB Jared Brown vs. Idaho, 9-17-94

**Longest Fumble Return For a Touchdown (Tied with two)**
100 by DB Kevin Thomas at Baylor, 9-11-99

**Average All-Purpose Yardage Gain Per Play**
Game (Min. 300 Yards, 25 plays)
16.8 by Randy Gatewood vs. Idaho, 9-17-94 (419 on 25)

**Both Teams Gaining 600 Yards or More (Tied with 64)**
614 by UNLV and 707 by Idaho, 9-17-94
627 by UNLV and 670 by San Diego State, 11-16-96

## MOUNTAIN WEST

(additional to NCAA)

### TEAM RECORDS

**Most Points Scored, Game:** 80, UNLV vs. Idaho State (9/26/15)
**Most Points Scored, Both Teams:** 135, UNLV vs. Wyoming (11/12/16)
**Most Points Scored, First Quarter:** 35, (Tie) UNLV vs. Idaho State (9/26/15)
**Kickoff Returns, Season:** 74, UNLV (2010)
**Kickoff Return Yards, Season:** 1,719, UNLV (2010)
**Fumbles Forced, Season:** 23, (Tie) UNLV (2003)
**Interception Returns for TD, Game:** 2, (Tie) UNLV vs. Utah (11/3/01)
**Most Penalties, Game:** 22, UNLV vs. Wyoming (11/6/04)
**Most Penalty Yards, Game:** 167, UNLV vs. Wyoming (11/6/04)
**Most Interceptions Thrown, Season:** 22, (Tie) UNLV (2014)
**Most QB Sacks, Game:** 9, (Tie) UNLV at Wisconsin (9/13/03)

### INDIVIDUAL RECORDS

**OFFENSE**
**Receptions, Career:** 283, Ryan Wolfe (2006-09)
**Receiving Touchdowns by a JR., Game:** 4, Devante Davis (2013 vs. San Diego State)
**Receiving Touchdowns by a FR., Game:** 4, Tyleek Collins (10/27/18 at SJSU)
**Completions by a SO., Game:** 35, Nick Sherry (2013 at Minnesota)

**DEFENSE**
**Interception Return Yards, Season:** 213, Kevin Thomas (2001)
**Interception Return Yards, Career:** 327, Kevin Thomas (1999-2001)
**Interception Returns for TD, Season:** 3, (Tie) Kevin Thomas (2001)
**Interception Returns for TD, Career:** 4, (Tie) Kevin Thomas (1999-2001)
**Pass Breakups, Season:** 24, Kevin Thomas (1999)
**Pass Breakups, Career:** 50, Kevin Thomas (1999-2001)
**Fumble Return TDs, Career:** 2 (Tie), Joe Miklos (2001-05), Jamaal Brimmer (2001-04)

**SPECIAL TEAMS**
**Most Extra Points Made, Game:** 11, Nicolai Bornand vs. Idaho State (9/26/15)
**Kick Returns, Career:** 112, Deante' Purvis (2008-11)
**Kick Return Yards, Career:** 2,626, Deante' Purvis (2008-11)
**Kick Returns, Season:** 50, Deante' Purvis (2009)
**Most Punting Yards, Season:** 3,604, Gary Cook (2003)
**Most Punting Yards, Season (MW Games Only):** 2,485, Ray Cheetany (1999)

## BIG WEST

Conference ceased football after 2000 season (additional to NCAA)

**Pass Attempts in One Game**
79 vs. Idaho, 9-17-94

**Pass Completions in One Game**
48 vs. Idaho, 9-17-94

**Passing Yards in One Game**
635 vs. Idaho, 9-17-94

**Receiving Yards in One Game**
363 by Randy Gatewood, 9-17-94

**Season Team Punting Average**
47.5, 1984

**Season All-Purpose Yards Per Play**
18.5 by WR Henry Bailey, 1992 (1,883 on 102)

**Consecutive Field Goals Made**
14 by Jim Cook, 1987

**Game Punting Average**
54.0 by Brian Parvin vs. Hawaii, 10-24-92

**Season Punting Average**
47.5 by Randall Cunningham, 1984

**Career Punting Average**
45.2 by Randall Cunningham, 1982-84

## WESTERN ATHLETIC

UNLV holds no WAC team or individual records. WAC ceased football after 2012.

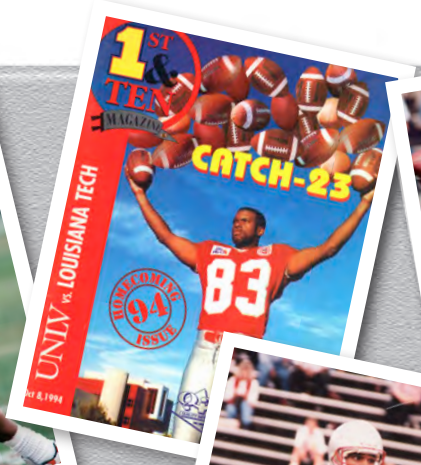


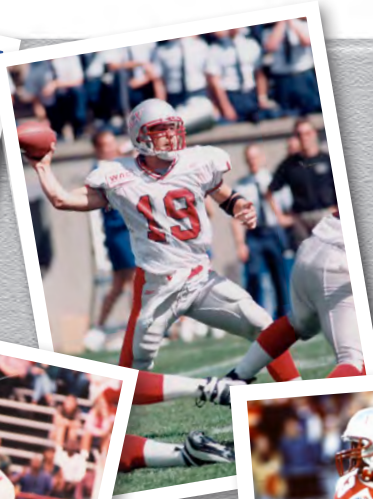

*Jon Denton set 10 NCAA freshman records in 1996, all of which have since been broken.*

*No collegian has returned a fumble 100 yards since Kevin Thomas did it vs. Baylor in 1999.*

*Randy Gatewood's record of 23 catches in one game still stands.*

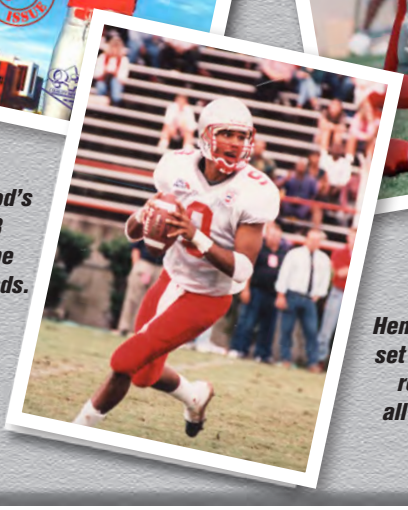

*Jason Davis' magical quarter of play in 1994 still makes him owner of five NCAA records.*

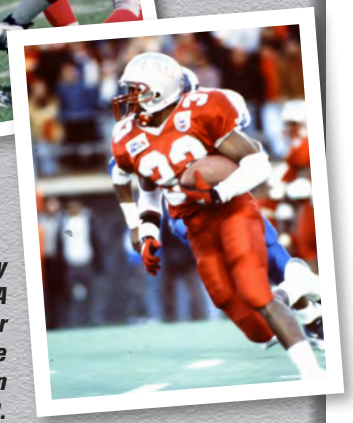

*Henry Bailey set an NCAA record for all-purpose yards in 1992.*

# ALL-TIME SERIES HISTORY

### ADAMS STATE COLLEGE (1-0)
9-18-71 H UNLV 38-0

### AIR FORCE (6-16)
11-21-81 H UNLV 24-21
9-7-96 H AFA 65-17
9-13-97 A AFA 25-24
9-12-98 H AFA 52-10
11-13-99 A AFA 35-16
9-30-00 H UNLV 34-13
11-17-01 A UNLV 34-10
11-16-02 H AFA 49-32
10-11-03 A AFA 24-7
9-18-04 H AFA 27-10
10-15-05 A AFA 42-7
9-24-06 H UNLV 42-39
10-6-07 A AFA 31-14
10-18-08 H AFA 29-28
11-14-09 A AFA 45-17
11-8-10 H AFA 35-20
11-19-11 A AFA 45-17
9-22-12 H UNLV 38-35
11-21-13 A UNLV 41-21
11-8-14 H AFA 48-21
10-14-17 A AFA 34-30
10-19-18 H AFA 41-35

### ALCORN STATE (1-0)
11-30-74 H UNLV 35-22

### AKRON (0-1)
11-27-76 A AKRON 27-6

### ARIZONA (0-3)
9-22-01 A UA 38-21
9-7-13 H UA 58-13
8-29-14 A UA 58-13

### ARIZONA STATE (1-0)
9-13-08 A UNLV (OT) 23-20

### ARKANSAS (1-1)
12-21-00 H UNLV 31-14
8-30-01 A ARK 14-10

### ARKANSAS STATE (1-2)
10-9-95 H UNLV 28-23
9-22-18 A ASU 27-20
9-7-19 H ASU 43-17

### AZUSA PACIFIC (2-0)
9-21-68 A UNLV 29-8
9-18-69 A UNLV 35-13

### BAYLOR (1-2)
9-19-87 H BU 21-14
9-3-88 A BU 27-3
9-11-99 A UNLV 27-24

### BOISE STATE (3-8)
9-16-72 A BSU 36-16
10-13-73 H UNLV 24-19
10-19-74 H UNLV 37-35
10-18-75 A BSU 34-21
11-6-76 H UNLV 31-26
9-24-77 A BSU 45-14
11-5-11 H BSU 48-21
10-20-12 A BSU 32-7
10-31-15 H BSU 55-27
11-18-16 A BSU 42-25
10-5-19 H BSU 38-13

### BYU (3-17)
12-2-78 N BYU 28-24
11-29-80 H BYU 54-14
10-10-81 A UNLV 45-41
9-2-82 H BYU 27-0
10-12-96 A BYU 63-28
10-10-98 A BYU 38-14
10-23-99 H BYU 29-0
9-23-00 A BYU 10-7
9-29-01 H BYU 35-31
10-19-02 A UNLV 24-3
10-25-03 H BYU (OT) 27-20
10-8-04 A UNLV 24-20
11-5-05 H BYU 55-14
10-21-06 A BYU 52-7
10-13-07 H BYU 24-14
10-25-08 A BYU 42-35
10-10-09 H BYU 59-21
11-6-10 A BYU 55-7
11-15-14 A BYU 42-23
11-10-17 H BYU 31-21

### CAL LUTHERAN (0-2)
11-23-68 H CL 17-13
9-20-69 H CL 26-0

### CAL POLY (1-1)
11-6-71 H SLO 13-3
10-30-76 H UNLV 28-10

### CAL STATE FULLERTON (13-4)
10-22-70 A UNLV 20-10
10-21-72 H CSF 30-20
10-29-77 H UNLV 24-21
11-25-78 H UNLV 24-7
9-8-79 H UNLV 35-14
10-4-80 H UNLV 36-17
11-27-82 H UNLV 42-23
11-12-83 A UNLV 13-0
11-10-84 H UNLV 26-20
10-19-85 A UNLV 10-6
9-27-86 H UNLV 40-23
10-17-87 A CSF 28-14
9-17-88 H CSF 20-10
9-30-89 A CSF 34-20
10-6-90 H UNLV 29-10
10-12-91 A UNLV 25-3
11-28-92 H UNLV 33-16

### CAL STATE LOS ANGELES (2-1)
10-17-70 H CSLA 21-20
9-23-72 H UNLV 31-0
9-15-73 H UNLV 42-7

### CAL STATE NORTHRIDGE (0-1)
10-9-93 H CSN 24-18

### CAL TECH (1-0)
10-26-68 H UNLV 69-0

### CENTRAL ARKANSAS (1-0)
9-8-73 H UNLV 38-6

### CENTRAL MICHIGAN (3-2)
9-18-93 H UNLV 33-20
9-10-94 A CMU 35-23
12-15-94 H UNLV 52-24
9-14-13 H UNLV 31-21
9-17-16 A CMU 44-21

### CLEMSON (0-1)
9-4-93 A CLEM 24-14

### COLORADO STATE (7-16-1)
10-21-78 A UNLV 33-6
11-17-79 H TIE 21-21
9-27-80 A UNLV 56-15
11-6-82 A UNLV 36-31
9-21-96 A CSU 35-16
11-1-97 H CSU 45-19
9-26-98 A CSU 38-16
11-27-99 H CSU 35-17
10-14-00 A CSU 20-19
10-20-01 H CSU 26-24
11-30-02 A UNLV 36-33
11-22-03 H CSU 24-23
11-13-04 A CSU 45-10
11-19-05 H CSU 31-27
10-7-06 A CSU 28-7
10-20-07 H CSU 48-23
10-4-08 A CSU 41-28
22-7-09 H UNLV 35-16
10-16-10 A CSU 43-10
10-29-11 H UNLV 38-35
11-10-12 A CSU 33-11
11-14-15 A CSU 49-35
10-22-16 H CSU 42-23
11-2-19 A CSU 37-17

### COLORADO STATE-PUEBLO (1-0)
10-19-68 H UNLV 25-21

### DELAWARE (0-1)
12-7-74 N DEL 49-11

### EASTERN MICHIGAN (1-1)
9-3-94 H UNLV 17-3
9-16-95 A EMU 51-6

### FRESNO STATE (7-16)
11-3-79 A UNLV 31-28
9-13-80 H UNLV 35-6
11-7-81 A FS 42-26
11-20-82 H FS 30-28
11-5-83 A UNLV 20-7
11-24-84 H UNLV 27-13
9-14-85 A FS 26-6
10-6-86 H FS 36-7
10-31-87 A FS 45-10
11-12-88 H FS 31-14
10-28-89 A FS 31-17
11-3-90 H FS 45-18
10-26-91 A FS 48-22
10-26-96 H FS 34-23
10-25-97 A FS 46-28
10-19-13 A FS 38-14
10-10-14 H UNLV (OT) 30-27
10-16-15 A FS 31-28
10-1-16 H UNLV 45-20
10-28-17 A UNLV 23-16
11-3-18 H FS 48-3
10-18-19 A FS 56-27

### HAWAII (12-17)
10-25-69 A UH 57-19
11-7-70 H UH 28-21
10-27-73 A UH 31-29
10-26-74 H UNLV 33-8
10-14-78 H UNLV 30-20
9-29-79 A UNLV 48-31
11-15-80 H UH 24-19
10-31-81 A UH 57-21
10-15-83 H UH 23-0
9-29-84 A UH 16-12
10-24-92 A UH 55-25
9-30-95 H UH 58-30
10-19-96 A UH 38-28
9-20-97 H UNLV 25-15
12-2-00 A UNLV 34-32
9-19-03 H UNLV 33-22
9-16-06 A UH 42-13
9-15-07 H UH 49-14
9-19-09 H UNLV 34-33
12-4-10 A UH 59-21
9-17-11 H UNLV 40-20
11-24-12 A UH 48-10
10-12-13 H UNLV 39-37
11-22-14 A UH 37-35
11-7-15 H UNLV 41-21
10-15-16 A UNLV 41-38
11-4-17 H UNLV 31-23
11-17-18 A UH 35-28
11-16-19 H UH 21-7

### HIRAM SCOTT COLLEGE (1-0)
11-15-69 H UNLV 36-28

### HOUSTON (0-3)
9-2-89 H UH 69-0
9-8-90 A UH 37-9
9-20-14 A UH 47-14

### HOWARD (0-1)
9-2-17 H Howard 43-40

### IDAHO (4-4)
10-25-75 H IDAHO 39-7
11-5-77 A UNLV 35-14
10-7-78 H UNLV 53-14
9-17-94 H IDAHO 48-38
9-10-05 H UNLV 34-31
9-18-10 A IDAHO 30-7
9-24-16 H IDAHO (OT) 33-30
9-9-17 A UNLV 44-16

### IDAHO STATE (6-2)
11-8-69 H UNLV 35-31
9-26-70 A ISU 64-34
11-23-74 H UNLV 31-7
9-20-75 A ISU 15-7
10-2-76 H UNLV 31-17
10-13-84 H UNLV 33-20
9-2-06 H UNLV 54-10
9-26-15 H UNLV 80-8

### ILLINOIS STATE (1-0)
9-27-97 H UNLV 41-6

### IOWA STATE (1-4)
9-23-95 A ISU 57-30
9-18-99 H ISU 24-0
9-9-00 A ISU 37-22
9-9-06 A ISU 16-10
9-20-08 H UNLV (OT) 34-31

### JACKSON STATE (2-0)
10-4-75 H UNLV 39-2
9-1-16 H UNLV 63-13

### KANSAS (1-1)
9-7-02 H UNLV 31-20
9-6-03 A KU 46-24

### KANSAS STATE (0-2)
9-25-93 A KSU 36-20
11-26-94 H KSU 42-3

### LAMAR (0-0-1)
11-23-79 H TIE 24-24

### LaVERNE (1-0)
9-27-69 H UNLV 39-26

### LONG BEACH STATE (6-5)
9-26-81 H UNLV 32-31
11-13-82 A LBSU 24-13
11-19-83 H LBSU 24-21
10-6-84 A UNLV 41-23
9-28-85 H LBSU 28-24
11-22-86 A UNLV 31-8
11-7-87 H UNLV 30-17
11-26-88 A UNLV 42-41
11-4-89 H UNLV 43-21
11-17-90 A LBSU 29-20
10-5-91 H LBSU 34-19

### LOUISIANA-LAFAYETTE (0-4)
10-26-85 H USL 20-13
9-12-87 A USL 21-10
11-20-93 H USL 31-14
11-5-94 A USL 28-27

### LOUISIANA-MONROE (1-0)
10-6-73 H UNLV 26-0

### LOUISIANA TECH (2-1)
11-6-93 A UNLV 28-23
10-8-94 H UNLV 24-20
10-6-12 A LT 58-31

### MARSHALL (1-0)
9-21-73 H UNLV 31-9

### MIAMI (FL) (0-1)
11-4-72 A MIAMI 51-7

### MICHIGAN (0-1)
9-19-15 A MICH 28-7

### MINNESOTA (0-2)
8-30-12 H UM (3OT) 30-27
8-29-13 A UM 23-51

### MISSISSIPPI (0-1)
10-28-00 A UM (OT) 43-40

### MISSOURI SOUTHERN (1-1)
10-7-72 H MSU 7-0
11-13-76 H UNLV 28-3

# ALL-TIME SERIES HISTORY

### MISSOURI STATE (0-1)
9-1-90 H MSU 31-24

### MONTANA (4-1)
9-28-74 H UNLV 20-17
9-27-75 A UM 21-20
9-11-76 H UNLV 21-19
9-10-77 A UNLV 15-13
10-28-78 H UNLV 25-16

### MONTANA STATE (2-0)
11-14-70 H UNLV 38-36
11-21-92 H UNLV 36-7

### UNIVERSITY OF MEXICO (1-0)
11-27-71 H UNLV 63-6

### NEBRASKA (0-1)
10-1-88 A NEB 48-6

### NEBRASKA-OMAHA (2-0)
10-11-75 H UNLV 35-6
10-16-76 H UNLV 63-42

### NEVADA, RENO (19-26)
11-22-69 A UNR 30-28
11-26-70 H UNLV 42-30
11-20-71 A UNLV 24-13
11-18-72 H UNR 41-13
11-17-73 A UNR 19-3
11-16-74 H UNLV 28-7
11-22-75 A UNLV 45-7
11-20-76 H UNLV 49-33
11-19-77 A UNLV 27-12
9-16-78 H UNR 23-14
9-15-79 A UNLV 26-21
9-3-83 H UNLV 28-18
11-16-85 A UNR 48-7
10-3-87 H UNLV 24-19
11-11-89 A UNR 45-7
10-20-90 H UNR 26-14
9-7-91 A UNR 50-8
10-17-92 H UNR 14-10
10-23-93 A UNR 49-14
11-19-94 H UNLV 32-27
10-28-95 A UNR 55-32
10-5-96 H UNR 54-17
9-6-97 A UNR 31-14
10-3-98 H UNR 31-10
10-2-99 A UNR 26-12
10-7-00 H UNLV 38-7
10-6-01 A UNLV 27-12
10-05-02 H UNLV 21-17
10-4-03 A UNLV 16-12
10-2-04 H UNLV 48-13
9-17-05 A UNR 22-14
9-30-06 H UNR 31-3
9-29-07 A UNR 27-20
9-27-08 H UNR 49-27
10-3-09 A UNR 63-28
10-2-10 H UNR 44-26
10-8-11 A UNR 37-0
10-13-12 H UNR 42-37
10-26-13 A UNLV 27-22
11-29-14 H UNR 49-27
10-3-15 A UNLV 23-17
11-26-16 H UNR 45-10
11-25-17 A UNR 23-16
11-24-18 H UNLV 34-29
11-30-19 A UNLV (OT) 33-30

### NEW MEXICO (12-12)
9-23-78 A UNM 24-0
10-13-79 H UNLV 28-20
11-1-80 A UNLV 72-7
9-12-81 H UNLV 49-42
9-18-82 A UNM 49-21
9-21-91 A UNLV 23-22
10-30-99 A UNM 27-6
11-11-00 H UNLV 18-14
11-10-01 A UNM 27-17
10-12-02 H UNM 25-16
11-1-03 A UNLV 37-35
10-16-04 H UNM 24-20
9-5-05 A UNM 24-22
10-14-06 H UNM (OT) 39-36
11-24-07 A UNM 27-6
11-8-08 H UNLV 27-20
10-24-09 A UNLV 34-17
9-25-10 H UNLV 45-10
11-12-11 A UNM 21-14
11-3-12 H UNLV 35-7
9-28-13 A UNLV 56-42
11-1-14 H UNM 31-28
11-17-17 A UNLV 38-35
10-6-18 H UNM 50-14

### NEW MEXICO HIGHLANDS (2-0)
10-30-71 H UNLV 55-31
11-2-74 H UNLV 52-14

### NEW MEXICO STATE (9-3)
9-15-84 A UNLV 28-21
10-31-85 H UNLV 17-12
11-15-86 A UNLV 58-42
11-14-87 A UNLV 29-6
10-15-88 H UNLV 28-20
9-23-89 H UNLV 26-14
10-13-90 A UNLV 24-20
11-16-91 H UNLV 38-28
10-10-92 A NMSU 40-10
10-30-93 H NMSU 52-40
10-1-94 A UNLV 31-27
11-18-95 H NMSU 58-34

### NORTH DAKOTA (1-1-1)
11-13-71 H TIE 17-17
11-11-72 H ND 17-13
11-12-77 H UNLV 38-14

### NORTH TEXAS (4-0)
11-1-86 H UNLV 27-26
11-4-95 H UNLV 34-24
9-2-99 A UNLV 26-3
9-16-00 H UNLV 38-0

### NORTHERN ARIZONA (5-3)
11-16-71 A NAU 20-7
11-10-73 H UNLV 42-14
9-21-74 A UNLV 31-14
11-1-75 H UNLV 34-21
10-23-76 A NAU 31-28
10-1-77 H UNLV 20-16
9-19-92 H UNLV 40-7
9-8-12 H NAU 17-14

### NORTHERN COLORADO (2-0)
10-6-79 H UNLV 35-31
9-6-14 H UNLV 13-12

### NORTHERN ILLINOIS (0-5)
11-28-87 H NIU 34-31
10-21-89 A NIU 42-24
10-7-95 A NIU 62-14
9-13-14 H NIU 48-34
9-5-15 A NIIU 38-30

### NORTHERN IOWA (1-0)
9-13-75 H UNLV 48-10

### NORTHWESTERN (0-3)
9-5-98 A NW 41-7
9-7-01 H NW 37-28
9-14-19 A NW 30-14

### OHIO STATE (0-1)
9-23-17 A OSU 54-21

### OHIO UNIVERSITY (1-0)
9-24-88 H UNLV 26-18

### OREGON (0-2)
10-25-80 A OU 32-9
9-26-92 A OU 59-6

### OREGON STATE (3-2)
10-1-83 A UNLV 35-21
9-15-90 A UNLV 45-20
9-14-91 H UNLV 23-9
10-14-02 A OSU 47-17
9-12-09 H OSU 23-21

### OREGON TECH (1-0)
10-3-70 H UNLV 56-0

### PACIFIC (8-4)
10-9-76 A UOP 38-13
10-2-82 A UOP 29-27
9-17-83 H UNLV 28-7
10-20-84 A UNLV 35-21
10-12-85 H UNLV 24-14
10-11-86 A UOP 21-15
11-21-87 H UNLV 30-24
10-8-88 A UNLV 30-16
10-7-89 H UNLV 30-7
9-29-90 A UNLV 37-28
11-23-91 H UOP 44-23
10-3-92 A UNLV 21-17

### PORTLAND STATE (1-0)
9-13-86 H UNLV 51-14

### PRAIRIE VIEW A&M (2-0)
10-12-74 H UNLV 63-28
9-15-18 H UNLV 46-17

### RICE (0-2)
9-2-95 A RICE 38-0
11-14-98 A RICE 38-16

### SACRAMENTO STATE (1-0)
9-5-09 H UNLV 38-3

### SAINT MARY'S (1-0)
9-14-68 H UNLV 27-20

### SAN DIEGO STATE (10-19)
10-22-77 A SDSU 31-7
10-11-80 A UNLV 28-17
11-14-81 H SDSU 38-20
9-25-82 A SDSU 26-23
10-27-83 H UNLV 28-10
11-3-84 A UNLV 30-14
11-16-96 H UNLV 44-42
10-18-97 A SDSU (OT) 20-17
11-20-99 H SDSU 37-7
11-25-00 A UNLV 31-24
10-13-01 H UNLV 31-3
10-26-02 A SDSU 31-21
11-8-03 H SDSU 7-0
11-20-04 A SDSU 21-3
10-8-05 H UNLV 13-10
11-11-06 A SDSU 21-7
11-10-07 H SDSU 38-30
11-22-08 A SDSU 42-21
11-28-09 H UNLV 28-24
11-27-10 A SDSU 48-14
11-26-11 H SDSU 31-14
10-27-12 A SDSU 24-13
11-30-13 H UNLV 45-19
9-27-14 A SDSU 24-17
11-21-15 H SDSU 52-14
10-8-16 A SDSU 26-7
10-7-17 H SDSU 41-10
11-10-18 A UNLV 27-24
10-26-19 H SDSU 20-17

### SAN FRANCISCO (1-0)
9-28-68 A UNLV 23-7

### SAN JOSE STATE (7-16-1)
9-5-81 A UNLV 16-6
10-30-82 H SJSU 48-14
9-10-83 A SJSU 31-26
9-8-84 H UNLV 30-15
11-23-85 A TIE 16-16
10-18-86 H SJSU 23-20
10-24-87 A SJSU 48-24
11-19-88 H SJSU 42-0
11-25-89 A SJSU 38-28
9-22-90 H SJSU 47-13
11-2-91 A SJSU 55-12
10-31-92 H UNLV 35-31
11-13-93 A UNLV 28-14
10-29-94 H UNLV 23-10
10-14-95 A SJSU 52-14
11-23-96 A SJSU 31-28
11-22-97 H SJSU (OT) 55-48
11-2-13 H SJSU 34-24
10-4-14 A SJSU 33-10
10-10-15 H SJSU (OT) 33-27
10-29-16 A SJSU 30-24
9-30-17 H UNLV 41-13
10-27-18 A SJSU 50-37
11-22-19 H UNLV 38-35

### SANTA CLARA (4-2)
10-11-69 H SC 26-13
10-31-70 A UNLV 35-25
10-9-71 H UNLV 23-14
10-14-72 A SC 28-14
11-3-73 A UNLV 31-15
10-5-74 H UNLV 51-19

### SOUTH DAKOTA (1-0)
9-18-76 H UNLV 28-26

### SOUTH DAKOTA STATE (2-0)
11-9-74 H UNLV 24-21
11-8-75 H UNLV 38-23

### SOUTHERN CALIFORNIA (0-2)
10-4-97 A USC 35-21
9-1-18 A USC 43-21

### SOUTHERN METHODIST (0-2)
12-1-84 H SMU 38-21
10-24-98 A SMU 10-7

### SOUTHERN UTAH (4-1)
11-2-68 H UNLV 26-17
10-4-69 A UNLV 30-12
9-19-70 H UNLV 28-6
9-24-11 H SUU 41-16
8-31-19 H UNLV 56-23

### TCU (1-9)
11-2-96 A TCU 42-34
10-11-97 H UNLV 21-19
11-21-98 H TCU 41-18
11-12-05 A TCU 51-3
11-4-06 H TCU 25-10
11-17-07 A TCU 34-10
11-1-08 H TCU 44-14
10-31-09 A TCU 41-0
10-30-10 H TCU 48-6
12-3-11 A TCU 56-9

### TENNESSEE (0-2)
8-31-96 A UT 62-3
9-5-04 A UT 42-17

### TENNESSEE STATE (1-0)
11-9-79 H UNLV 36-28

### TENNESSEE TECH (1-0)
9-7-85 H UNLV 35-7

### TOLEDO (2-1)
12-15-84 N UNLV 30-13
10-21-02 A TOL 38-21
8-29-03 H UNLV 28-18

### TROY (1-0)
9-17-77 H UNLV 35-28

### TULSA (0-3)
10-29-88 H TULSA 33-7
10-15-94 A TULSA 44-22
10-31-98 H TULSA 20-16

### UC RIVERSIDE (1-2)
11-1-69 H UNLV 36-6
10-10-70 A UCR 21-19
9-30-72 H UCR 14-7

### UC SAN DIEGO (1-0)
11-16-68 H UNLV 27-6

### UCLA (0-2)
9-12-15 H UCLA 37-3
9-10-16 A UCLA 42-21

# ALL-TIME SERIES HISTORY

### UTAH (2-14)

| | | | |
|---|---|---|---|
| 10-20-79 | H | UNLV | 43-41 |
| 9-20-80 | A | UTAH | 45-29 |
| 10-24-81 | H | UTAH | 69-28 |
| 10-16-82 | A | UTAH | 24-14 |
| 9-25-99 | H | UTAH | 52-14 |
| 11-4-00 | A | UTAH | 38-16 |
| 11-3-01 | H | UTAH | 42-14 |
| 11-09-02 | A | UTAH | 28-17 |
| 10-18-03 | H | UTAH | 28-10 |
| 10-23-04 | A | UTAH | 63-28 |
| 10-22-05 | H | UTAH | 42-32 |
| 10-28-06 | A | UTAH | 45-23 |
| 9-22-07 | H | UNLV | 27-0 |
| 9-6-08 | A | UTAH | 42-21 |
| 10-17-09 | H | UTAH | 35-15 |
| 9-11-10 | A | UTAH | 38-10 |

### UTAH STATE (7-17)

| | | | |
|---|---|---|---|
| 9-25-71 | A | USU | 27-7 |
| 9-29-73 | H | USU | 7-3 |
| 10-22-83 | H | UNLV | 28-10 |
| 11-17-84 | A | UNLV | 36-20 |
| 10-5-85 | H | UNLV | 14-7 |
| 10-25-86 | A | USU | 7-6 |
| 10-10-87 | H | UNLV | 28-27 |
| 11-5-88 | A | USU | 17-10 |
| 11-18-89 | H | USU | 27-22 |
| 10-27-90 | A | USU | 31-6 |
| 11-9-91 | H | USU | 27-14 |
| 11-7-92 | A | USU | 48-8 |
| 10-23-93 | H | USU | 33-26 |
| 9-24-94 | A | UNLV | 23-21 |
| 11-11-95 | H | USU | 42-0 |
| 9-25-04 | H | USU | 31-21 |
| 9-24-05 | A | USU | 31-24 |
| 8-30-07 | A | UNLV | 23-16 |
| 8-30-08 | H | UNLV | 27-17 |
| 9-29-12 | A | USU | 35-13 |
| 11-9-13 | H | USU | 28-24 |
| 10-25-14 | A | USU | 34-20 |
| 10-21-17 | H | USU | 52-28 |
| 10-13-18 | A | USU | 59-28 |

### UTEP (6-2)

| | | | |
|---|---|---|---|
| 11-18-78 | H | UNLV | 27-0 |
| 9-22-79 | A | UTEP | 17-15 |
| 10-18-80 | H | UNLV | 53-14 |
| 11-28-81 | A | UNLV | 27-20 |
| 10-9-82 | H | UNLV | 28-21 |
| 9-12-92 | H | UNLV | 19-17 |
| 9-11-93 | A | UTEP | 41-24 |
| 9-8-18 | H | UNLV | 52-24 |

### VANDERBILT (1-0)

| | | | |
|---|---|---|---|
| 10-12-19 | A | UNLV | 34-10 |

### WASHINGTON STATE (0-6)

| | | | |
|---|---|---|---|
| 9-9-78 | A | WSU | 34-7 |
| 9-24-83 | A | WSU | 41-28 |
| 9-6-86 | A | WSU | 34-14 |
| 9-28-91 | H | WSU | 40-13 |
| 9-10-11 | A | WSU | 59-7 |
| 9-14-12 | H | WSU | 35-27 |

### WEBER STATE (5-2)

| | | | |
|---|---|---|---|
| 10-23-71 | H | WS | 30-17 |
| 10-28-72 | A | WS | 30-0 |
| 9-14-74 | A | UNLV | 28-10 |
| 11-15-75 | H | UNLV | 38-14 |
| 9-25-76 | A | UNLV | 33-16 |
| 10-15-77 | H | UNLV | 26-13 |
| 9-9-89 | H | UNLV | 16-12 |

### WEST TEXAS A&M (0-1)

| | | | |
|---|---|---|---|
| 9-19-81 | H | WTSU | 21-17 |

### WEST VIRGINIA (0-1)

| | | | |
|---|---|---|---|
| 10-9-10 | A | WVU | 49-10 |

### WESTERN ILLINOIS (2-1)

| | | | |
|---|---|---|---|
| 9-9-72 | H | WIU | 35-28 |
| 10-8-77 | H | UNLV | 59-29 |
| 9-21-13 | H | UNLV | 38-7 |

### WESTMINSTER (1-0)

| | | | |
|---|---|---|---|
| 10-5-68 | H | UNLV | 27-7 |

### WICHITA STATE (1-0)

| | | | |
|---|---|---|---|
| 9-22-84 | H | UNLV | 38-21 |

### WISCONSIN (2-8)

| | | | |
|---|---|---|---|
| 9-21-85 | A | UW | 26-23 |
| 9-20-86 | H | UNLV | 17-7 |
| 9-14-96 | H | UW | 52-17 |
| 9-19-98 | A | UW | 52-7 |
| 8-31-02 | H | UW | 27-7 |
| 9-13-03 | A | UNLV | 23-5 |
| 9-11-04 | A | UW | 18-3 |
| 9-8-07 | H | UW | 20-13 |
| 9-4-10 | H | UW | 41-21 |
| 9-1-11 | A | UW | 51-17 |

### WISCONSIN-MILWAUKEE (1-0)

| | | | |
|---|---|---|---|
| 10-20-73 | H | UNLV | 35-24 |

### WYOMING (11-13)

| | | | |
|---|---|---|---|
| 11-11-78 | H | UNLV | 12-10 |
| 10-27-79 | A | UNLV | 28-24 |
| 11-8-80 | H | UNLV | 33-26 |
| 10-3-81 | A | WYO | 45-21 |
| 9-28-96 | H | WYO | 33-21 |
| 11-8-97 | A | WYO | 35-23 |
| 10-17-98 | H | WYO | (OT) 28-25 |
| 10-9-99 | A | UNLV | 35-32 |
| 10-21-00 | H | UNLV | 42-23 |
| 10-27-01 | A | UNLV | 47-26 |
| 11-02-02 | H | UNLV | (OT) 49-48 |
| 8-31-03 | A | UNLV | 35-24 |
| 11-6-04 | H | WYO | (3OT) 53-45 |
| 10-1-05 | A | WYO | 42-17 |
| 11-18-06 | H | WYO | 34-26 |
| 10-27-07 | A | WYO | 29-24 |
| 11-13-08 | H | UNLV | 22-14 |
| 9-26-09 | A | WYO | 30-27 |
| 11-13-10 | H | UNLV | 42-16 |
| 10-15-11 | A | WYO | 41-14 |
| 11-17-12 | H | WYO | 28-23 |
| 11-28-15 | A | WYO | 35-28 |
| 11-12-16 | H | UNLV | (3OT) 69-66 |
| 9-28-19 | A | WYO | 53-17 |

***UNLV's first network TV appearance came on ABC during the NCAA semifnals in 1974's Grantland Rice Bowl.***

## RECORDS vs. CURRENT CONFERENCES

### AMERICAN ATHLETIC
(0-8, .000)

| | |
|---|---|
| Houston | 0-3 |
| SMU | 0-2 |
| Tulsa | 0-3 |

### ATLANTIC COAST
(0-2, .000)

| | |
|---|---|
| Clemson | 0-1 |
| Miami (FL) | 0-1 |

### BIG 12
(4-19, .174)

| | |
|---|---|
| Baylor | 1-2 |
| Iowa State | 1-4 |
| Kansas | 1-1 |
| Kansas State | 0-2 |
| TCU | 1-9 |
| West Virginia | 0-1 |

### BIG SKY
(36-15-1, .702)

| | |
|---|---|
| Cal Poly | 1-1 |
| Idaho | 4-4 |
| Idaho State | 6-2 |
| Montana | 4-1 |
| Montana State | 2-0 |
| North Dakota | 1-1-1 |
| Northern Arizona | 5-3 |
| Northern Colorado | 2-0 |
| Portland State | 1-0 |
| Sacramento State | 1-0 |
| Southern Utah | 4-1 |
| Weber State | 5-2 |

### BIG TEN
(2-16, .111)

| | |
|---|---|
| Michigan | 0-1 |
| Minnesota | 0-2 |
| Nebraska | 0-1 |
| Northwestern | 0-3 |
| Ohio State | 0-1 |
| Wisconsin | 2-8 |

### COLONIAL ATHLETIC ASSOCIATION
(0-1, .000)

| | |
|---|---|
| Delaware | 0-1 |

### CONFERENCE USA
(13-6, .684)

| | |
|---|---|
| Louisiana Tech | 2-1 |
| Marshall | 1-0 |
| North Texas | 4-1 |
| Rice | 0-2 |
| UTEP | 6-2 |

### FBS INDEPENDENTS
(12-20, .600)

| | |
|---|---|
| BYU | 3-17 |
| New Mexico State | 9-3 |

### MID-EASTERN ATHLETIC
(0-1, .000)

| | |
|---|---|
| Howard | 0-1 |

### MISSOURI VALLEY
(4-2, .667)

| | |
|---|---|
| Illinois State | 1-0 |
| Northern Iowa | 1-0 |
| Missouri State | 0-1 |
| Western Illinois | 2-1 |

### MID-AMERICAN
(7-10, .412)

| | |
|---|---|
| Akron | 0-1 |
| Central Michigan | 3-2 |
| Eastern Michigan | 1-1 |
| Northern Illinois | 0-5 |
| Ohio University | 1-0 |
| Toledo | 2-1 |

### MOUNTAIN WEST
(100-147-2, .402)

| | |
|---|---|
| Air Force | 6-16 |
| Boise State | 3-8 |
| Colorado State | 6-17-1 |
| Fresno State | 7-15 |
| Hawai'i | 12-17 |
| UNR | 19-26 |
| New Mexico | 12-12 |
| San Diego State | 10-19 |
| San Jose State | 7-16-1 |
| Utah State | 7-17 |
| Wyoming | 11-13 |

### OHIO VALLEY
(2-0, 1.000)

| | |
|---|---|
| Tennessee State | 1-0 |
| Tennessee Tech | 1-0 |

### PACIFIC-12
(6-31, .162)

| | |
|---|---|
| Arizona | 0-3 |
| Arizona State | 1-0 |
| Oregon | 0-2 |
| Oregon State | 3-2 |
| Southern California | 0-2 |
| UCLA | 0-2 |
| Utah | 2-14 |
| Washington State | 0-6 |

### SOUTHEASTERN
(2-4, .333)

| | |
|---|---|
| Arkansas | 1-1 |
| Ole Miss | 0-1 |
| Tennessee | 0-2 |
| Vanderbilt | 1-0 |

### SOUTHWESTERN ATHLETIC
(5-0, 1.000)

| | |
|---|---|
| Alcorn State | 1-0 |
| Jackson State | 2-0 |
| Prairie View A&M | 2-0 |

### SUN BELT
(2-6, .250)

| | |
|---|---|
| Arkansas State | 1-2 |
| Louisiana-Lafayette | 0-4 |
| Louisiana-Monroe | 1-0 |

# ALL-TIME RESULTS

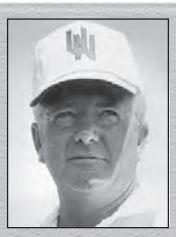

## BILL IRELAND
**(1968-72)**

A pioneer in Rebel Athletics, Bill Ireland was UNLV's first football coach and helped shape the school's entire athletic department. After posting four winning seasons in his five years on the field, including an 8-1 record in his first campaign, Ireland stepped down to serve as UNLV's Director of Athletics from 1973-1980. He went on to serve as the executive director of the UNLV Hall of Fame and as an executive consultant for the Las Vegas Bowl. Ireland passed away July 31, 2007, at the age of 80.

| Seasons | W | L | T | PCT |
|---|---|---|---|---|
| 5 | 26 | 23 | 1 | .530 |

### 1968 (8-1) — Coach: Bill Ireland
*Home: 6-1 • Road: 2-0*

| | | | | |
|---|---|---|---|---|
| Sep. | 14 | ST. MARY'S | W | 27-20 |
| Sep. | 21 | at Azusa Pacific | W | 29-8 |
| Sep. | 28 | at San Francisco | W | 23-7 |
| Oct. | 5 | WESTMINSTER | W | 27-7 |
| Oct. | 19 | SOUTHERN COLORADO (HC) | W | 25-21 |
| Oct. | 26 | CAL TECH | W | 69-0 |
| Nov. | 2 | SOUTHERN UTAH STATE | W | 26-17 |
| Nov. | 16 | UC SAN DIEGO | W | 27-6 |
| Nov. | 23 | CAL LUTHERAN | L | 13-17 |
| | | | | 266-103 |

### 1969 (6-4) — Coach: Bill Ireland
*Home: 4-2 • Road: 2-2*

| | | | | |
|---|---|---|---|---|
| Sep. | 20 | CAL LUTHERAN | L | 0-26 |
| Sep. | 27 | LaVERNE | W | 39-26 |
| Oct. | 4 | at Southern Utah State | W | 30-12 |
| Oct. | 11 | SANTA CLARA | L | 13-26 |
| Oct. | 18 | at Azusa Pacific | W | 35-13 |
| Oct. | 25 | at Hawaii | L | 19-57 |
| Nov. | 1 | UC RIVERSIDE (HC) | W | 36-6 |
| Nov. | 8 | IDAHO STATE | W | 35-31 |
| Nov. | 15 | HIRAM SCOTT COLLEGE | W | 36-28 |
| Nov. | 22 | at UNR | L | 28-30 |
| | | | | 271-255 |

### 1970 (6-4) — Coach: Bill Ireland
*Home: 4-2 • Road: 2-2*

| | | | | |
|---|---|---|---|---|
| Sep. | 19 | SOUTHERN UTAH STATE | W | 28-6 |
| Sep. | 26 | at Idaho State | L | 34-64 |
| Oct. | 3 | OREGON TECH | W | 56-0 |
| Oct. | 10 | at UC Riverside | L | 19-21 |
| Oct. | 17 | CAL STATE LOS ANGELES | L | 20-21 |
| Oct. | 22 | at Cal State Fullerton | W | 20-10 |
| Oct. | 31 | at Santa Clara | W | 35-25 |
| Nov. | 7 | HAWAII | L | 21-28 |
| Nov. | 14 | MONTANA STATE | W | 38-36 |
| Nov. | 26 | UNR (HC) | W | 42-30 |
| | | | | 313-241 |

### 1971 (5-4-1) — Coach: Bill Ireland
*Home: 4-2-1 • Road: 1-2*

| | | | | | |
|---|---|---|---|---|---|
| Sep. | 18 | ADAMS STATE COLLEGE | W | 38-0 | 6,200 |
| Sep. | 25 | at Utah State | L | 7-27 | 10,640 |
| Oct. | 9 | SANTA CLARA | W | 23-14 | 6,000 |
| Oct. | 16 | at Northern Arizona | L | 7-20 | 4,500 |
| Oct. | 23 | WEBER STATE | L | 17-30 | 10,200 |
| Oct. | 30 | NEW MEXICO HIGHLANDS (HC) | W | 55-31 | 5,500 |
| Nov. | 6 | CAL POLY-SLO | L | 3-13 | 5,000 |
| Nov. | 13 | NORTH DAKOTA | T | 17-17 | 7,600 |
| Nov. | 20 | at UNR | W | 24-13 | 5,200 |
| Nov. | 27 | NATIONAL UNIV. OF MEXICO | W | 63-6 | 5,500 |
| | | | | 254-171 | 66,340 |

### 1972 (1-10) — Coach: Bill Ireland
*Home: 1-6 • Road: 0-4*

| | | | | | |
|---|---|---|---|---|---|
| Sep. | 9 | WESTERN ILLINOIS | L | 28-35 | 8,800 |
| Sep. | 16 | at Boise State | L | 16-36 | 14,000 |
| Sep. | 23 | CAL STATE LOS ANGELES | W | 31-0 | 6,245 |
| Sep. | 30 | UC RIVERSIDE | L | 7-14 | 6,180 |
| Oct. | 7 | MISSOURI SOUTHERN | L | 0-7 | 5,124 |
| Oct. | 14 | at Santa Clara | L | 14-28 | 4,265 |
| Oct. | 21 | CAL STATE FULLERTON | L | 20-30 | 5,980 |
| Oct. | 28 | at Weber State | L | 0-30 | 6,723 |
| Nov. | 4 | at Miami (Fla.) | L | 7-51 | 24,387 |
| Nov. | 11 | NORTH DAKOTA | L | 13-17 | 3,298 |
| Nov. | 18 | UNR (HC) | L | 13-41 | 5,186 |
| | | | | 149-289 | 90,188 |

## RON MEYER
**(1973-75)**

The owner of the best career winning percentage among UNLV coaches, Ron Meyer led the Rebels to the 1974 NCAA Division II playoffs after an undefeated regular season. After three straight winning campaigns, Meyer left for SMU then an NFL coaching career that included stops in New England and Indianapolis. Meyer spent a season as head coach of the CFL's Las Vegas Posse in 1994 and led the Chicago XFL franchise in 2001. He passed away at the age 76 in 2017.

| Seasons | W | L | T | PCT |
|---|---|---|---|---|
| 3 | 27 | 8 | 0 | .771 |

### 1973 (8-3) — Coach: Ron Meyer
*Home: 7-1 • Road: 1-2*

| | | | | | |
|---|---|---|---|---|---|
| Sep. | 8 | ST. COLLEGE OF ARKANSAS | W | 38-6 | 7,854 |
| Sep. | 15 | CAL STATE LOS ANGELES | W | 42-7 | 7,023 |
| Sep. | 21 | MARSHALL | W | 31-9 | 9,186 |
| Sep. | 29 | UTAH STATE | L | 3-7 | 12,486 |
| Oct. | 6 | NORTHEAST LOUISIANA | W | 26-0 | 8,623 |
| Oct. | 13 | BOISE STATE | W | 24-19 | 12,642 |
| Oct. | 20 | WISCONSIN-MILWAUKEE (HC) | W | 35-24 | 11,738 |
| Oct. | 27 | at Hawaii | L | 29-31 | 23,011 |
| Nov. | 3 | at Santa Clara | W | 31-15 | 6,310 |
| Nov. | 10 | NORTHERN ARIZONA | W | 42-14 | 12,124 |
| Nov. | 17 | at UNR | L | 3-19 | 7,014 |
| | | | | 304-151 | 118,011 |

### 1974 (12-1) — Coach: Ron Meyer
*Home: 10-0 • Road: 2-0 • Neutral: 0-1*

| | | | | | |
|---|---|---|---|---|---|
| Sep. | 14 | at Weber State | W | 28-10 | 11,013 |
| Sep. | 21 | at Northern Arizona | W | 31-14 | 7,800 |
| Sep. | 28 | MONTANA | W | 20-17 | 11,524 |
| Oct. | 5 | SANTA CLARA | W | 51-19 | 11,112 |
| Oct. | 12 | PRAIRIE VIEW A&M | W | 63-28 | 8,915 |
| Oct. | 19 | BOISE STATE | W | 37-35 | (SO) 18,631 |
| Oct. | 26 | HAWAII | W | 33-8 | 15,418 |
| Nov. | 2 | NEW MEXICO HIGHLANDS | W | 52-14 | 5,587 |
| Nov. | 9 | SOUTH DAKOTA STATE | W | 24-21 | 9,672 |
| Nov. | 16 | UNR (HC) | W | 28-7 | (SO) 17,119 |
| Nov. | 23 | IDAHO STATE | W | 31-7 | 8,654 |
| Nov. | 30 | ALCORN STATE+ | W | 35-22 | 12,689 |
| Dec. | 7 | Delaware^ | L | 11-49 | 10,000 |
| | | | | 444-251 | #125,445 |

+NCAA Division II Playoffs
^Grantland Rice Bowl at Baton Rouge, LA
#Does not include NCAA Playoffs

### 1975 (7-4) — Coach: Ron Meyer
*Home: 6-1 • Road: 1-3*

| | | | | | |
|---|---|---|---|---|---|
| Sep. | 13 | NORTHERN IOWA | W | 48-10 | 13,885 |
| Sep. | 20 | at Idaho State | L | 7-15 | 10,510 |
| Sep. | 27 | at Montana | L | 20-21 | 7,800 |
| Oct. | 4 | JACKSON STATE | W | 39-2 | 15,178 |
| Oct. | 11 | NEBRASKA-OMAHA | W | 35-6 | 13,924 |
| Oct. | 18 | at Boise State | L | 21-34 | 20,000 |
| Oct. | 25 | IDAHO (HC) | L | 7-39 | 12,451 |
| Nov. | 1 | NORTHERN ARIZONA | W | 34-21 | 9,048 |
| Nov. | 8 | SOUTH DAKOTA STATE | W | 38-23 | 10,085 |
| Nov. | 15 | WEBER STATE | W | 38-14 | 9,530 |
| Nov. | 22 | at UNR | W | 45-7 | 5,800 |
| | | | | 332-192 | 128,211 |

## TONY KNAP
**(1976-81)**

Serving longest as the head man for the Rebels, Tony Knap came to UNLV from Boise State in 1976. In his six seasons, Knap led the Rebels to an NCAA Division II playoff appearance in 1976, a move to the Division I level in 1978 and a stunning road upset of No. 8 Brigham Young in 1981, perhaps the greatest game in school history. Still the winningest coach in UNLV history, Knap retired to his home state of Washington where he passed away in 2011.

| Seasons | W | L | T | PCT |
|---|---|---|---|---|
| 6 | 47 | 20 | 2 | .696 |

### 1976 (9-3) — Coach: Tony Knap
*Home: 8-0 • Road: 1-3*

| | | | | | |
|---|---|---|---|---|---|
| Sep. | 11 | MONTANA | W | 21-19 | 13,848 |
| Sep. | 18 | SOUTH DAKOTA | W | 28-26 | 13,031 |
| Sep. | 25 | at Weber State | W | 33-16 | 13,602 |
| Oct. | 2 | IDAHO STATE | W | 31-17 | 13,702 |
| Oct. | 9 | at Pacific | L | 13-38 | 9,327 |
| Oct. | 16 | NEBRASKA-OMAHA | W | 63-42 | 13,213 |
| Oct. | 23 | at Northern Arizona | L | 28-31 | 6,860 |
| Oct. | 30 | CAL POLY-SLO | W | 28-10 | 11,138 |
| Nov. | 6 | BOISE STATE | W | 31-26 | 14,066 |
| Nov. | 13 | MISSOURI SOUTHERN | W | 28-3 | 11,320 |
| Nov. | 20 | UNR (HC) | W | 49-33 | 14,270 |
| Nov. | 27 | at Akron+ | L | 6-27 | 6,562 |
| | | | | 359-288 | 140,939 |

+NCAA Division II Playoffs

### 1977 (9-2) — Coach: Tony Knap
*Home: 6-0 • Road: 3-2*

| | | | | | |
|---|---|---|---|---|---|
| Sep. | 10 | at Montana | W | 15-13 | 6,500 |
| Sep. | 17 | TROY STATE | W | 35-28 | 13,424 |
| Sep. | 24 | at Boise State | L | 14-45 | 20,575 |
| Oct. | 1 | NORTHERN ARIZONA | W | 20-16 | 13,497 |
| Oct. | 8 | WESTERN ILLINOIS | W | 59-29 | 11,798 |
| Oct. | 15 | WEBER STATE | W | 26-13 | 13,918 |
| Oct. | 22 | at San Diego State | L | 7-31 | 39,109 |
| Oct. | 29 | CAL STATE FULLERTON | W | 24-21 | 11,663 |
| Nov. | 5 | at Idaho | W | 35-14 | 7,400 |
| Nov. | 12 | NORTH DAKOTA (HC) | W | 38-14 | (SO) 17,238 |
| Nov. | 19 | at UNR | W | 27-12 | 10,412 |
| | | | | 300-236 | 165,534 |

### 1978 (7-4)* — Coach: Tony Knap
*Home: 6-1 • Road: 1-2 • Neutral: 0-1*

| | | | | | |
|---|---|---|---|---|---|
| Sep. | 9 | at Washington State | L | 7-34 | 25,250 |
| Sep. | 16 | UNR | L | 14-23 | 20,910 |
| Sep. | 23 | at New Mexico | L | 0-24 | 17,291 |
| Oct. | 7 | IDAHO | W | 53-14 | 18,944 |
| Oct. | 14 | HAWAII | W | 30-20 | 17,010 |
| Oct. | 21 | at Colorado State | W | 33-6 | 21,585 |
| Oct. | 28 | MONTANA | W | 25-16 | 17,058 |
| Nov. | 11 | WYOMING | W | 12-10 | 18,374 |
| Nov. | 18 | UTEP (HC) | W | 27-0 | 15,610 |
| Nov. | 25 | CAL STATE FULLERTON | W | 24-7 | 14,896 |
| Dec. | 2 | BYU+ | L | 24-28 | 27,500 |
| | | | | 249-182 | 214,428 |

*UNLV's first Division I season
+at Yokohama, Japan

***Named Las Vegas Stadium when it opened in 1971, the Rebels' venue lacked neighbors.***

### 1979 (9-1-2) — Coach: Tony Knap
*Home: 5-0-2 • Road: 4-1*

| | | | | | |
|---|---|---|---|---|---|
| Sep. | 8 | CAL STATE FULLERTON | W | 35-14 | 20,881 |
| Sep. | 15 | at UNR | W | 26-21 | 12,751 |
| Sep. | 22 | at UTEP | L | 15-17 | 27,400 |
| Sep. | 29 | at Hawaii | W | 48-31 | 44,143 |
| Oct. | 6 | NORTHERN COLORADO | W | 35-31 | 20,925 |
| Oct. | 13 | NEW MEXICO (HC) | W | 28-20 | 22,201 |
| Oct. | 20 | UTAH | W | 43-41 | 24,782 |
| Oct. | 27 | at Wyoming | W | 28-24 | 13,637 |
| Nov. | 3 | at Fresno State | W | 31-28 | 8,143 |
| Nov. | 9 | TENNESSEE STATE | W | 36-28 | 26,431 |
| Nov. | 17 | COLORADO STATE | T | 21-21 | 24,607 |
| Nov. | 23 | LAMAR | T | 24-24 | 19,818 |
| | | | | 370-300 | 265,719 |

### 1980 (7-4) — Coach: Tony Knap
*Home: 4-2 • Road: 3-2*

| | | | | | |
|---|---|---|---|---|---|
| Sep. | 13 | FRESNO STATE | W | 35-6 | 19,085 |
| Sep. | 20 | at Utah | L | 29-45 | 23,645 |
| Sep. | 27 | at Colorado State | W | 56-15 | 25,972 |
| Oct. | 4 | CAL STATE FULLERTON | W | 36-17 | 21,974 |
| Oct. | 11 | at San Diego State | W | 28-17 | 28,212 |
| Oct. | 18 | UTEP | W | 53-14 | 20,552 |
| Oct. | 25 | at Oregon | L | 9-32 | 31,651 |
| Nov. | 1 | at New Mexico | W | 72-7 | 14,250 |
| Nov. | 8 | WYOMING (HC) | W | 33-26 | 20,277 |
| Nov. | 15 | HAWAII | L | 19-24 | 27,239 |
| Nov. | 29 | BYU (No.12/13) | L | 14-54 | 31,406 |
| | | | | 384-257 | 264,263 |

### 1981 (6-6) — Coach: Tony Knap
*Home: 3-3 • Road: 3-3*

| | | | | | |
|---|---|---|---|---|---|
| Sep. | 5 | at San Jose State | W | 16-6 | 17,112 |
| Sep. | 12 | NEW MEXICO | W | 49-42 | 25,605 |
| Sep. | 19 | WEST TEXAS STATE | L | 17-21 | 24,560 |
| Sep. | 26 | LONG BEACH STATE | W | 32-31 | 25,080 |
| Oct. | 3 | at Wyoming | L | 21-45 | 23,793 |
| Oct. | 10 | at BYU (No. 8/8) | W | 45-41 | 39,852 |
| Oct. | 24 | UTAH | L | 28-69 | 27,883 |
| Oct. | 31 | at Hawaii | L | 21-57 | 46,153 |
| Nov. | 7 | at Fresno State | L | 26-42 | 16,241 |
| Nov. | 14 | SAN DIEGO STATE (HC) | L | 20-38 | 23,090 |
| Nov. | 21 | AIR FORCE | W | 24-21 | 22,574 |
| Nov. | 28 | at UTEP | W | 27-20 | 3,214 |
| | | | | 326-433 | 295,157 |

***ESPN's Kenny Mayne was a senior quarterback for the Rebels in 1981.***

## HARVEY HYDE
**(1982-85)**

Leading the Rebels into conference play for the first time was four-year coach Harvey Hyde. Then called the Pacific Coast Athletic Association, the Big West welcomed UNLV in 1982. Hyde also led the Rebels to their first bowl appearance when UNLV downed Toledo 30-12 in the 1984 California Bowl. Hyde is currently a sports radio personality in both Las Vegas and Southern California.

| Seasons | W | L | T | PCT |
|---|---|---|---|---|
| 4 | 26 | 19 | 1 | .576 |

### 1982 (3-8/1-5 BWC/6th) — Coach: Harvey Hyde
*Home: 2-3 • Road: 1-5*

| | | | | | |
|---|---|---|---|---|---|
| Sep. | 2 | BYU (No. RV/19) | L | 0-27 | 26,769 |
| Sep. | 18 | at New Mexico | L | 21-49 | 20,197 |
| Sep. | 25 | at San Diego State | L | 23-26 | 24,207 |
| Oct. | 2 | at Pacific* | L | 27-29 | 9,500 |
| Oct. | 9 | UTEP | W | 28-21 | 17,289 |
| Oct. | 16 | at Utah* | L | 14-24 | 26,182 |
| Oct. | 30 | SAN JOSE STATE* (HC) | L | 14-48 | 13,487 |
| Nov. | 6 | at Colorado State | W | 36-31 | 19,108 |
| Nov. | 13 | at Long Beach State* | L | 13-24 | 4,660 |
| Nov. | 20 | FRESNO STATE* | L | 28-30 | 15,528 |
| Nov. | 27 | CAL STATE FULLERTON* | W | 42-23 | 12,923 |
| | | | | 246-332 | 189,850 |

*Big West Conference games

### 1983 (7-4/4-2 BWC/2nd) — Coach: Harvey Hyde
*Home: 4-2 • Road: 3-2*

| | | | | | |
|---|---|---|---|---|---|
| Sep. | 3 | UNR | W | 28-18 | 16,168 |
| Sep. | 10 | at San Jose State* | L | 26-31 | 15,127 |
| Sep. | 17 | PACIFIC* | W | 28-7 | 16,146 |
| Sep. | 24 | at Washington State | L | 28-41 | 16,500 |
| Oct. | 1 | at Oregon State | W | 35-21 | 26,500 |
| Oct. | 15 | HAWAII | L | 0-23 | 16,520 |
| Oct. | 22 | UTAH STATE* (HC) | W | 28-10 | 12,300 |
| Oct. | 27 | SAN DIEGO STATE | W | 28-10 | 14,275 |
| Nov. | 5 | at Fresno State* | W | 20-7 | 24,054 |
| Nov. | 12 | at Cal State Fullerton* | W | 13-0 | 5,000 |
| Nov. | 19 | LONG BEACH STATE* | L | 21-24 | 17,955 |
| | | | | 255-192 | 180,545 |

*Big West Conference games

### 1984 (#11-2/7-0 BWC/1st) — Coach: Harvey Hyde
*Home: 5-1 • Road: 5-1 • Neutral: 1-0*

| | | | | | |
|---|---|---|---|---|---|
| Sep. | 8 | SAN JOSE STATE* | W | 30-15 | 21,360 |
| Sep. | 15 | at New Mexico State* | W | 28-21 | 15,587 |
| Sep. | 22 | WICHITA STATE | W | 38-21 | 17,481 |
| Sep. | 29 | at Hawaii | L | 12-16 | 41,904 |
| Oct. | 6 | at Long Beach State* | W | 41-23 | 7,216 |
| Oct. | 13 | IDAHO STATE | W | 33-20 | 17,755 |
| Oct. | 20 | at Pacific* | W | 35-21 | 17,500 |
| Nov. | 3 | at San Diego State | W | 30-14 | 16,883 |
| Nov. | 10 | CS FULLERTON* (No. RV/20) (HC) | W | 26-20 | 25,678 |
| Nov. | 17 | at Utah State* | W | 36-20 | 6,279 |
| Nov. | 24 | FRESNO STATE* | W | 27-13 | 12,155 |
| Dec. | 1 | SMU (No. 10/10) | L | 21-38 | 23,639 |
| Dec. | 15 | Toledo+ | W | 30-13 | 21,741 |
| | | | | 387-255 | 245,178 |

*Big West Conference games
+California Bowl at Fresno, CA
# Victories later forfeited by rule of conference but recognized by NCAA

### 1985 (5-5-1/4-2-1 BWC/3rd) — Coach: Harvey Hyde
*Home: 4-2 • Road: 1-3-1*

| | | | | | |
|---|---|---|---|---|---|
| Sep. | 7 | TENNESSEE TECH | W | 35-7 | 22,123 |
| Sep. | 14 | at Fresno State* | L | 6-26 | 33,754 |
| Sep. | 21 | at Wisconsin | L | 23-26 | 68,123 |
| Sep. | 28 | LONG BEACH STATE* | L | 24-28 | 21,816 |
| Oct. | 5 | UTAH STATE* | W | 14-7 | 16,002 |
| Oct. | 12 | PACIFIC* | W | 24-14 | 19,970 |
| Oct. | 19 | at Cal State Fullerton* | W | 10-6 | 8,110 |
| Oct. | 26 | SOUTHWESTERN LA. (HC) | L | 13-20 | 16,269 |
| Oct. | 31 | NEW MEXICO STATE* | W | 17-12 | 16,263 |
| Nov. | 16 | at UNR | L | 7-48 | 13,417 |
| Nov. | 23 | at San Jose State* | T | 16-16 | 16,233 |
| | | | | 189-210 | 252,080 |

*Big West Conference games

## WAYNE NUNNELY
**(1986-89)**

A UNLV running back in 1971-72 under Coach Bill Ireland, Wayne Nunnely is the only former Rebel player to become a head coach at the school and went on to post a winning season in his first year at the helm. Nunnely built a long career as a highly respected NFL assistant and retired from the Denver Broncos in 2012.

| Seasons | W | L | T | PCT |
|---|---|---|---|---|
| 4 | 19 | 25 | 0 | .432 |

### 1986 (6-5/3-4 BWC/T4th) — Coach: Wayne Nunnely
*Home: 4-2 • Road: 2-3*

| | | | | | |
|---|---|---|---|---|---|
| Sep. | 6 | at Washington State | L | 14-34 | 17,000 |
| Sep. | 13 | PORTLAND STATE | W | 51-14 | 12,561 |
| Sep. | 20 | WISCONSIN | W | 17-7 | (SO) 32,207 |
| Sep. | 27 | CAL STATE FULLERTON* | W | 40-23 | 20,101 |
| Oct. | 11 | at Pacific* | L | 15-21 | 11,500 |
| Oct. | 18 | SAN JOSE STATE* (HC) | L | 20-23 | 17,522 |
| Oct. | 25 | at Utah State* | L | 6-7 | 11,270 |
| Nov. | 1 | NORTH TEXAS STATE | W | 27-26 | 12,131 |
| Nov. | 6 | FRESNO STATE* | L | 7-36 | 8,940 |
| Nov. | 15 | at New Mexico State* | W | 58-42 | 9,283 |
| Nov. | 22 | at Long Beach State* | W | 31-8 | 5,197 |
| | | | | 286-241 | 157,712 |

*Big West Conference games

### 1987 (5-6/4-3 BWC/T2nd) — Coach: Wayne Nunnely
*Home: 4-2 • Road: 1-4*

| | | | | | |
|---|---|---|---|---|---|
| Sep. | 12 | at Southwestern Louisiana | L | 10-21 | 16,241 |
| Sep. | 19 | BAYLOR | L | 14-21 | 27,128 |
| Oct. | 3 | UNR | W | 24-19 | 25,584 |
| Oct. | 10 | UTAH STATE* | W | 28-27 | 23,363 |
| Oct. | 17 | at Cal State Fullerton* | L | 14-28 | 6,019 |
| Oct. | 24 | at San Jose State* | L | 24-48 | 20,108 |
| Oct. | 31 | at Fresno State* | L | 10-45 | 31,595 |
| Nov. | 7 | LONG BEACH STATE* (HC) | W | 30-17 | 16,071 |
| Nov. | 14 | at New Mexico State* | W | 29-6 | 4,219 |
| Nov. | 21 | PACIFIC* | W | 30-24 | 14,500 |
| Nov. | 28 | NORTHERN ILLINOIS | L | 31-34 | 14,650 |
| | | | | 244-290 | 199,478 |

*Big West Conference games

### 1988 (4-7/3-4 BWC/T5th) — Coach: Wayne Nunnely
*Home: 2-4 • Road: 2-3*

| | | | | | |
|---|---|---|---|---|---|
| Sep. | 3 | at Baylor | L | 3-27 | 25,610 |
| Sep. | 17 | CAL STATE FULLERTON* | L | 10-20 | 18,865 |
| Sep. | 24 | OHIO UNIVERSITY | W | 26-18 | 16,266 |
| Oct. | 1 | at Nebraska (No. 9/9) | L | 6-48 | 76,398 |
| Oct. | 8 | at Pacific* | W | 30-16 | 6,233 |
| Oct. | 15 | NEW MEXICO STATE* (HC) | W | 28-20 | 18,729 |
| Oct. | 29 | TULSA | L | 7-33 | 18,425 |
| Nov. | 5 | at Utah State* | L | 10-17 | 8,606 |
| Nov. | 12 | FRESNO STATE* | L | 14-31 | 23,408 |
| Nov. | 19 | SAN JOSE STATE* | L | 0-42 | 3,260 |
| Nov. | 26 | at Long Beach State* | W | 42-41 | 2,014 |
| | | | | 176-313 | 217,814 |

*Big West Conference games

### 1989 (4-7/3-4 BWC/5th) — Coach: Wayne Nunnely
*Home: 4-2 • Road: 0-5*

| | | | | | |
|---|---|---|---|---|---|
| Sep. | 2 | HOUSTON | L | 0-69 | 22,416 |
| Sep. | 9 | WEBER STATE | W | 16-12 | 17,718 |
| Sep. | 23 | NEW MEXICO STATE* | W | 26-14 | 13,164 |
| Sep. | 30 | at Cal State Fullerton* | L | 20-34 | 3,930 |
| Oct. | 7 | PACIFIC* (HC) | W | 30-7 | 15,030 |
| Oct. | 21 | at Northern Illinois | L | 24-42 | 16,352 |
| Oct. | 28 | at Fresno State* | L | 17-31 | 32,302 |
| Nov. | 4 | LONG BEACH STATE* | W | 43-21 | 16,562 |
| Nov. | 11 | at UNR | L | 7-45 | 16,545 |
| Nov. | 18 | UTAH STATE* | L | 22-27 | 17,710 |
| Nov. | 25 | at San Jose State* | L | 28-38 | 3,479 |
| | | | | 233-340 | 175,208 |

*Big West Conference games

## JIM STRONG
**(1990-93)**

Former Notre Dame offensive coordinator Jim Strong became the sixth head coach in UNLV history in 1990 and led the Rebels for four seasons. Strong's 1992 team, featuring two future NFL linemen, posted the program's first winning season since 1986 with a 6-5 record. Strong currently is a businessman in the Midwest.

| Seasons | W | L | T | PCT |
|---|---|---|---|---|
| 4 | 17 | 27 | 0 | .386 |

### 1990 (4-7/3-4 BWC/5th) — Coach: Jim Strong
*Home: 1-4 • Road: 3-3*

| | | | | | |
|---|---|---|---|---|---|
| Sep. | 1 | SW MISSOURI STATE | L | 24-31 | 17,659 |
| Sep. | 8 | at Houston | L | 9-37 | 20,138 |
| Sep. | 15 | at Oregon State | W | 45-20 | 17,272 |
| Sep. | 22 | SAN JOSE STATE* | L | 13-47 | 18,934 |
| Sep. | 29 | at Pacific* | W | 37-28 | 6,376 |
| Oct. | 6 | CAL STATE FULLERTON* | W | 29-10 | 17,526 |
| Oct. | 13 | at New Mexico State* | W | 24-20 | 10,267 |
| Oct. | 20 | UNR (HC) | L | 14-26 | 22,402 |
| Oct. | 27 | at Utah State* | L | 6-31 | 15,273 |
| Nov. | 3 | FRESNO STATE* | L | 18-45 | 16,846 |
| Nov. | 17 | at Long Beach State* | L | 20-29 | 4,649 |
| | | | | 239-324 | 167,342 |

* Big West Conference games

### 1991 (4-7/2-5 BWC/T5th) — Coach: Jim Strong
*Home: 2-4 • Road: 2-3*

| | | | | | |
|---|---|---|---|---|---|
| Sep. | 7 | at UNR | L | 8-50 | 24,123 |
| Sep. | 14 | OREGON STATE | W | 23-9 | 19,141 |
| Sep. | 21 | at New Mexico | W | 23-22 | 16,679 |
| Sep. | 28 | WASHINGTON STATE | L | 13-40 | 20,628 |
| Oct. | 5 | LONG BEACH STATE* (HC) | L | 19-34 | 20,090 |
| Oct. | 12 | at Cal State Fullerton* | W | 25-3 | 3,012 |
| Oct. | 26 | at Fresno State* | L | 22-48 | 30,866 |
| Nov. | 2 | at San Jose State* | L | 12-55 | 16,524 |
| Nov. | 9 | UTAH STATE* | L | 14-27 | 11,787 |
| Nov. | 16 | NEW MEXICO STATE* | W | 38-28 | 13,729 |
| Nov. | 23 | PACIFIC* | L | 23-44 | 13,515 |
| | | | | 220-360 | 190,094 |

*Big West Conference games

### 1992 (6-5/3-3 BWC/T4th) — Coach: Jim Strong
*Home: 5-1 • Road: 1-4*

| | | | | | |
|---|---|---|---|---|---|
| Sep. | 12 | UTEP | W | 19-17 | 15,176 |
| Sep. | 19 | NORTHERN ARIZONA | W | 40-7 | 15,584 |
| Sep. | 26 | at Oregon | L | 6-59 | 29,508 |
| Oct. | 3 | at Pacific* | W | 21-17 | 12,452 |
| Oct. | 10 | at New Mexico State* | L | 10-40 | 20,213 |
| Oct. | 17 | UNR* (HC) | L | 10-14 | 25,409 |
| Oct. | 24 | at Hawaii | L | 25-55 | 43,665 |
| Oct. | 31 | SAN JOSE STATE* | W | 35-31 | 9,372 |
| Nov. | 7 | at Utah State* | L | 8-48 | 10,280 |
| Nov. | 21 | MONTANA STATE | W | 36-7 | 9,444 |
| Nov. | 28 | CAL STATE FULLERTON* | W | 33-16 | 3,507 |
| | | | | 243-311 | 194,610 |

*Big West Conference games

### 1993 (3-8/2-4 BWC/T6th) — Coach: Jim Strong
*Home: 1-4 • Road 2-4*

| | | | | | |
|---|---|---|---|---|---|
| Sep. | 4 | at Clemson (No. 22/21) | L | 14-24 | 65,000 |
| Sep. | 11 | at Texas-El Paso | L | 24-41 | 39,612 |
| Sep. | 18 | CENTRAL MICHIGAN | W | 33-20 | 14,056 |
| Sep. | 25 | at Kansas State | L | 20-36 | 25,817 |
| Oct. | 2 | at UNR* | L | 14-49 | 26,866 |
| Oct. | 9 | CAL STATE NORTHRIDGE | L | 18-24 | 10,380 |
| Oct. | 23 | UTAH STATE* (HC) | L | 26-33 | 12,284 |
| Oct. | 30 | NEW MEXICO STATE* | L | 40-52 | 8,032 |
| Nov. | 6 | at Louisiana Tech* | W | 28-23 | 17,200 |
| Nov. | 13 | at San Jose State* | W | 28-14 | 8,769 |
| Nov. | 20 | SOUTHWESTERN LA.* | L | 14-31 | 7,721 |
| | | | | 259-347 | 235,737 |

*Big West Conference games

## JEFF HORTON
**(1994-98)**

A former coach of arch-rival UNR, Jeff Horton took over UNLV in 1994 and led the Rebels to a stunning victory over the Wolf Pack, a share of the league title and a Las Vegas Bowl title in his first season. After moving on to coach at Wisconsin, Horton became an assistant coach with the NFL's Detroit Lions before moving on to the University of Minnesota, where he served as interim head coach for four games in 2010. He is now an assistant coach at San Diego State.

| Seasons | W | L | T | PCT |
|---|---|---|---|---|
| 5 | 13 | 44 | 0 | .228 |

### 1994 (7-5/5-1 BWC/T1st) — Coach: Jeff Horton
*Home: 5-2 • Road: 2-3*

| | | | | | |
|---|---|---|---|---|---|
| Sep. | 3 | EASTERN MICHIGAN | W | 17-3 | 10,756 |
| Sep. | 10 | at Central Michigan | L | 23-35 | 20,316 |
| Sep. | 17 | IDAHO | L | 38-48 | 8,820 |
| Sep. | 24 | at Utah State* | W | 23-21 | 21,302 |
| Oct. | 1 | at New Mexico State* | W | 31-27 | 22,814 |
| Oct. | 8 | LOUISIANA TECH* (HC) | W | 24-20 | 10,358 |
| Oct. | 15 | at Tulsa | L | 22-44 | 16,875 |
| Oct. | 29 | SAN JOSE STATE* | W | 23-10 | 7,729 |
| Nov. | 5 | at Southwestern La.* | L | 27-28 | 17,013 |
| Nov. | 19 | UNR* | W | 32-27 | 20,224 |
| Nov. | 26 | KANSAS STATE (No. 11/8) | L | 3-42 | 10,331 |
| Dec. | 15 | CENTRAL MICHIGAN+ | W | 52-24 | 17,562 |
| | | | | #263-305 | #166,538 |

*Big West Conference games
+Las Vegas Bowl played at Sam Boyd Stadium
#Totals do not include Las Vegas Bowl

### 1995 (2-9/1-5 BWC/10th) — Coach: Jeff Horton
*Home: 2-3 • Road: 0-6*

| | | | | | |
|---|---|---|---|---|---|
| Sep. | 2 | at Rice | L | 0-38 | 18,500 |
| Sep. | 9 | ARKANSAS STATE* | W | 28-23 | 24,192 |
| Sep. | 16 | at Eastern Michigan | L | 6-51 | 25,009 |
| Sep. | 23 | at Iowa State | L | 30-57 | 37,619 |
| Sep. | 30 | HAWAII | L | 30-58 | 15,764 |
| Oct. | 7 | at Northern Illinois* | L | 14-62 | 22,805 |
| Oct. | 14 | at San Jose State* | L | 14-52 | 11,423 |
| Oct. | 28 | at UNR* | L | 32-55 | 33,391 |
| Nov. | 4 | NORTH TEXAS (HC) | W | 34-24 | 5,389 |
| Nov. | 11 | UTAH STATE* | L | 0-42 | 5,041 |
| Nov. | 18 | NEW MEXICO STATE* | L | 34-58 | 4,472 |
| | | | | 222-520 | 203,605 |

*Big West Conference games

### 1996 (1-11/1-7 WAC/T7th P.D.) — Coach: Jeff Horton
*Home: 1-5 • Road: 0-6*

| | | | | | |
|---|---|---|---|---|---|
| Aug. | 31 | at Tennessee (No. 2/2) | L | 3-62 | 106,212 |
| Sep. | 7 | AIR FORCE* | L | 17-65 | 22,945 |
| Sep. | 14 | WISCONSIN | L | 17-52 | (SO) 40,091 |
| Sep. | 21 | at Colorado State* | L | 16-35 | 24,011 |
| Sep. | 28 | WYOMING* | L | 21-33 | 12,564 |
| Oct. | 5 | UNR | L | 17-54 | 20,230 |
| Oct. | 12 | at BYU (No. 19/20) | L | 28-63 | 64,872 |
| Oct. | 19 | at Hawaii* | L | 28-38 | 29,536 |
| Oct. | 26 | FRESNO STATE* (HC) | L | 23-34 | 11,319 |
| Nov. | 2 | at TCU* | L | 34-42 | 27,047 |
| Nov. | 16 | SAN DIEGO STATE* | W | 44-42 | 11,594 |
| Nov. | 23 | at San Jose State* | L | 28-31 | 7,358 |
| | | | | 276-551 | 377,779 |

*Western Athletic Conference games

### 1997 (3-8/2-6 WAC/7th P.D.) — Coach: Jeff Horton
*Home: 3-2 • Road: 0-6*

| | | | | | |
|---|---|---|---|---|---|
| Sep. | 6 | at UNR | L | 14-31 | 30,118 |
| Sep. | 13 | at Air Force* | L | 24-25 | 39,027 |
| Sep. | 20 | HAWAII* | W | 25-15 | 27,117 |
| Sep. | 27 | ILLINOIS STATE (HC) | W | 41-6 | 20,556 |
| Oct. | 4 | at Southern California | L | 21-35 | 48,404 |
| Oct. | 11 | TCU* | W | 21-19 | 18,777 |
| Oct. | 18 | at San Diego State* | L | 17-20 (OT) | 24,628 |
| Oct. | 25 | at Fresno State* | L | 28-46 | 38,002 |
| Nov. | 1 | COLORADO STATE* | L | 19-45 | 19,654 |
| Nov. | 8 | at Wyoming* | L | 23-35 | 11,654 |
| Nov. | 22 | SAN JOSE STATE* | L | 48-55 (OT) | 15,141 |
| | | | | 281-332 | 293,078 |

*Western Athletic Conference games

### 1998 (0-11/0-8 WAC/8th M.D.) — Coach: Jeff Horton
*Home: 0-5 • Road: 0-6*

| | | | | | |
|---|---|---|---|---|---|
| Sep. | 5 | at Northwestern | L | 7-41 | 30,197 |
| Sep. | 12 | AIR FORCE* | L | 10-52 | 20,279 |
| Sep. | 19 | at Wisconsin (No. 14/14) | L | 7-52 | 75,044 |
| Sep. | 26 | at Colorado State* | L | 16-38 | 27,632 |
| Oct. | 3 | UNR | L | 20-31 | 22,006 |
| Oct. | 10 | at BYU* | L | 14-38 | 61,774 |
| Oct. | 17 | WYOMING* (HC) | L | 25-28 (OT) | 17,089 |
| Oct. | 24 | at SMU* | L | 7-10 | 16,073 |
| Oct. | 31 | TULSA* | L | 16-20 | 15,187 |
| Nov. | 14 | at Rice* | L | 16-38 | 15,168 |
| Nov. | 21 | TCU* | L | 18-41 | 15,441 |
| | | | | 156-389 | 315,890 |

*Western Athletic Conference games

***First-year Rebel quarterback Bill Casey led what was known as Nevada Southern University in 1968.***

# ALL-TIME RESULTS

## JOHN ROBINSON
(1999-2004)

A former coach at USC and the NFL's L.A. Rams, John Robinson took over UNLV in 1999. A year later he earned MW Coach of the Year honors with an 8-5 record and Las Vegas Bowl victory. He later became the first Rebel coach to also serve as athletics director at the same time (2002-03). After retiring with the second most wins in school history, he continued his career in broadcasting. In 2009 he became the first Rebel head coach or player voted into the College Football Hall of Fame and in 2011 was a member of the inaugural class of the Las Vegas Bowl Hall of Fame.

| Seasons | W | L | T | PCT |
|---|---|---|---|---|
| 6 | 28 | 42 | 0 | .400 |

### 1999 (3-8/1-6 MW/8th) — Coach: John Robinson
***Home: 0-5 • Road: 3-3***

| | | | | | |
|---|---|---|---|---|---|
| Sep. | 2 | at North Texas | W | 26-3 | 19,011 |
| Sep. | 11 | at Baylor | W | 27-24 | 32,272 |
| Sep. | 18 | IOWA STATE | L | 0-24 | 26,167 |
| Sep. | 25 | UTAH* | L | 14-52 | 23,532 |
| Oct. | 2 | at UNR | L | 12-26 | 23,490 |
| Oct. | 9 | at Wyoming* | W | 35-32 | 19,048 |
| Oct. | 23 | BYU* (No. 19/19) (HC) | L | 0-29 | 30,599 |
| Oct. | 30 | at New Mexico* | L | 6-27 | 21, 854 |
| Nov. | 13 | at Air Force* | L | 16-35 | 44,187 |
| Nov. | 20 | SAN DIEGO STATE* | L | 7-37 | 18,165 |
| Nov. | 27 | COLORADO STATE* | L | 17-35 | 16,498 |
| | | | | 160-324 | 274,823 |

*Mountain West games

### 2000 (8-5/4-3 MW/T3rd) — Coach: John Robinson
***Home: 6-0 • Road: 2-5***

| | | | | | |
|---|---|---|---|---|---|
| Sep. | 9 | at Iowa State | L | 22-37 | 35,408 |
| Sep. | 16 | NORTH TEXAS | W | 38-0 | 16,544 |
| Sep. | 23 | at BYU* | L | 7-10 | 60,191 |
| Sep. | 30 | AIR FORCE* | W | 34-13 | 22,321 |
| Oct. | 7 | UNR | W | 38-7 | 27,578 |
| Oct. | 14 | at Colorado State* | L | 19-20 | 31,700 |
| Oct. | 21 | WYOMING* (HC) | W | 42-23 | 19,967 |
| Oct. | 28 | at Ole Miss | L | 40-43 (OT) | 40,338 |
| Nov. | 4 | at Utah* | L | 16-38 | 34,842 |
| Nov. | 11 | NEW MEXICO* | W | 18-14 | 17,081 |
| Nov. | 25 | at San Diego State* | W | 31-24 | 17,184 |
| Dec. | 2 | at Hawaii | W | 34-32 | 34,792 |
| Dec. | 21 | ARKANSAS+ | W | 31-14 | 29,117 |
| | | | | #339-261 | #357,946 |

*Mountain West games
+Las Vegas Bowl played at Sam Boyd Stadium
#Totals do not include Las Vegas Bowl

### 2001 (4-7/3-4 MW/T5th) — Coach: John Robinson
***Home: 1-4 • Road: 3-3***

| | | | | | |
|---|---|---|---|---|---|
| Aug. | 30 | at Arkansas | L | 10-14 | 52,213 |
| Sep. | 7 | NORTHWESTERN (No. 16/20) | L | 28-37 | 26,721 |
| Sep. | 22 | at Arizona | L | 21-38 | 47,031 |
| Sep. | 29 | BYU* (No. 20/20) | L | 31-35 | 32,601 |
| Oct. | 6 | at UNR | W | 27-12 | 24,238 |
| Oct. | 13 | SAN DIEGO STATE* (HC) | W | 31-3 | 22,100 |
| Oct. | 20 | COLORADO STATE* | L | 24-26 | 20,049 |
| Oct. | 27 | at Wyoming* | W | 47-26 | 11,299 |
| Nov. | 3 | UTAH* | L | 14-42 | 21,042 |
| Nov. | 10 | at New Mexico* | L | 17-27 | 27,107 |
| Nov. | 17 | at Air Force* | W | 34-10 | 31,074 |
| | | | | 284-270 | 315,475 |

*Mountain West games

### 2002 (5-7/3-4 MW/T5th) — Coach: John Robinson
***Home: 3-3 • Road: 2-4***

| | | | | | |
|---|---|---|---|---|---|
| Aug. | 31 | WISCONSIN (No. RV/25) | L | 7-27 | (SO) 42,075 |
| Sep. | 7 | KANSAS | W | 31-20 | 25,109 |
| Sep. | 14 | at Oregon State | L | 17-47 | 36,121 |
| Sep. | 21 | at Toledo | L | 21-38 | 26,050 |
| Oct. | 5 | UNR | W | 21-17 | 28,341 |
| Oct. | 12 | NEW MEXICO* (HC) | L | 16-25 | 21,205 |
| Oct. | 19 | at BYU* | W | 24-3 | 62,543 |
| Oct. | 26 | at San Diego State* | L | 21-31 | 21,541 |
| Nov. | 2 | WYOMING* | W | 49-48 (OT) | 23,346 |
| Nov. | 9 | at Utah* | L | 17-28 | 28,528 |
| Nov. | 16 | AIR FORCE* | L | 32-49 | 25,417 |
| Nov. | 30 | at Colorado State* (No. 16/13) | W | 36-33 | 28,877 |
| | | | | 292-366 | 369,153 |

*Mountain West games

### 2003 (6-6/2-5 MW/T7th) — Coach: John Robinson
***Home: 2-4 • Road: 4-2***

| | | | | | |
|---|---|---|---|---|---|
| Aug. | 29 | TOLEDO | W | 28-18 | 21,791 |
| Sep. | 6 | at Kansas | L | 24-46 | 33,980 |
| Sep. | 13 | at Wisconsin (No. 14/15) | W | 23-5 | 78,043 |
| Sep. | 19 | HAWAII | W | 33-22 | 34,287 |
| Oct. | 4 | at UNR | W | 16-12 | 31,900 |
| Oct. | 11 | at Air Force* | L | 7-24 | 43,873 |
| Oct. | 18 | UTAH* (HC) | L | 10-28 | 26,241 |
| Oct. | 25 | BYU* | L | 20-27 (OT) | 30,084 |
| Nov. | 1 | at New Mexico* | W | 37-35 | 29,179 |
| Nov. | 8 | SAN DIEGO STATE* | L | 0-7 | 20,896 |
| Nov. | 22 | COLORADO STATE* | L | 23-24 | 21,530 |
| Nov. | 29 | at Wyoming* | W | 35-24 | 8,419 |
| | | | | 256-272 | 380,223 |

*Mountain West games

### 2004 (2-9/1-6 MW/8th) — Coach John Robinson
***Home: 1-4 • Road: 1-5***

| | | | | | |
|---|---|---|---|---|---|
| Sep. | 5 | at Tennessee (No. 14/14) | L | 17-42 | 108,625 |
| Sep. | 11 | at Wisconsin (No. 21/22) | L | 3-18 | 82,071 |
| Sep. | 18 | AIR FORCE* | L | 10-27 | 23,823 |
| Sep. | 25 | UTAH STATE | L | 21-31 | 19,116 |
| Oct. | 2 | UNR | W | 48-13 | 27,596 |
| Oct. | 8 | at BYU* | W | 24-20 | 56,341 |
| Oct. | 16 | NEW MEXICO* (HC) | L | 20-24 | 19,065 |
| Oct. | 23 | at Utah* (No. 9/10) | L | 28-63 | 40,341 |
| Nov. | 6 | WYOMING* | L | 45-53 (3OT) | 19,752 |
| Nov. | 13 | at Colorado State* | L | 10-45 | 14,876 |
| Nov. | 20 | at San Diego State* | L | 3-21 | 25,519 |
| | | | | 229-357 | 437,125 |

*Mountain West games

**Opponent rankings (AP/Coaches)**
**(HC) = Homecoming • (OT) = Overtime • (SO) = Sold Out**

## MIKE SANFORD
(2005-09)

Mike Sanford came to the Rebels from Mountain West rival Utah after he had coordinated the Utes' record-setting offense for two years under Urban Meyer. A former quarterback at USC, Sanford replaced his former college coach, John Robinson, at UNLV on Dec. 6, 2004. He spent five seasons in Las Vegas, which tied for the third longest coaching stint in Rebel football history. After a stint as head coach at FCS school Indiana State, he was on staff at Western Kentucky and currently coaches Las Vegas' Faith Lutheran High School.

| Seasons | W | L | T | PCT |
|---|---|---|---|---|
| 5 | 16 | 43 | 0 | .271 |

### 2005 (2-9/1-7 MW/9th) — Coach Mike Sanford
***Home: 2-3 • Road: 0-6***

| | | | | | |
|---|---|---|---|---|---|
| Sep. | 5 | *at New Mexico | L | 22-24 | 37,533 |
| Sep. | 10 | IDAHO | W | 34-31 | 21,870 |
| Sep. | 17 | at Nevada, Reno | L | 14-22 | 23,457 |
| Sep. | 24 | at Utah State | L | 24-31 | 12,408 |
| Oct. | 1 | *at Wyoming | L | 17-42 | 18,022 |
| Oct. | 8 | *SAN DIEGO STATE | W | 13-10 | 18,372 |
| Oct. | 15 | *at Air Force | L | 7-42 | 30,573 |
| Oct. | 22 | *UTAH | L | 32-42 | 19,108 |
| Nov. | 5 | *BYU (HC) | L | 14-55 | 23,677 |
| Nov. | 12 | *at TCU (No. 18/18) | L | 3-51 | 28,035 |
| Nov. | 19 | *COLORADO STATE | L | 27-31 | 16,543 |
| | | | | 207-381 | 249,598 |

*Mountain West games

### 2006 (2-10/1-7 MW/T8th) — Coach Mike Sanford
***Home: 2-4 • Road: 0-6***

| | | | | | |
|---|---|---|---|---|---|
| Sep. | 2 | IDAHO STATE | W | 54-10 | 19,943 |
| Sep. | 9 | at Iowa State | L | 10-16 | 45,795 |
| Sep. | 16 | at Hawaii | L | 13-42 | 32,008 |
| Sep. | 30 | NEVADA, RENO | L | 3-31 | (SO) 37,179 |
| Oct. | 7 | *at Colorado State | L | 7-28 | 32,841 |
| Oct. | 14 | *NEW MEXICO | L | 36-39 (OT) | 16,456 |
| Oct. | 21 | *at BYU | L | 7-52 | 63,341 |
| Oct. | 28 | *at Utah | L | 23-45 | 42,474 |
| Nov. | 4 | *TCU (HC) | L | 10-25 | 13,916 |
| Nov. | 11 | *at San Diego State | L | 7-21 | 21,445 |
| Nov. | 18 | *WYOMING | L | 26-34 | 14,021 |
| Nov. | 24 | *AIR FORCE | W | 42-39 | 13,927 |
| | | | | 238-382 | 353.346 |

*Mountain West games

### 2007 (2-10/1-7 MW/9th) — Coach Mike Sanford
***Home: 1-5 • Road: 1-5***

| | | | | | |
|---|---|---|---|---|---|
| Aug. | 30 | at Utah State | W | 23-16 | 15,102 |
| Sep. | 8 | WISCONSIN (No. 5/5) | L | 13-20 | (SO) 38,250 |
| Sep. | 15 | HAWAII (No. 24/22) | L | 14-49 | (SO) 38,125 |
| Sep. | 22 | UTAH* | W | 27-0 | 23,180 |
| Sep. | 29 | at UNR | L | 20-27 | 25,278 |
| Oct. | 6 | at Air Force* | L | 14-31 | 35,583 |
| Oct. | 13 | BYU* | L | 14-24 | (SO) 38,026 |
| Oct. | 20 | COLORADO STATE* (HC) | L | 23-48 | 19,266 |
| Oct. | 27 | at Wyoming* | L | 24-29 | 16,940 |
| Nov. | 10 | SAN DIEGO STATE* | L | 30-38 | 18,837 |
| Nov. | 17 | at TCU* | L | 10-34 | 26,425 |
| Nov. | 24 | at New Mexico* | L | 6-27 | 22,658 |
| | | | | 218-343 | 317,670 |

*Mountain West games

### 2008 (5-7/2-6 MW/T6th) — Coach Mike Sanford
***Home: 4-3 • Road: 1-4***

| | | | | | |
|---|---|---|---|---|---|
| Aug. | 30 | UTAH STATE | W | 27-17 | 18,815 |
| Sep. | 6 | at Utah* (No. 22/23) | L | 21-41 | 45,587 |
| Sep. | 13 | at Arizona State (No. 15/13) | W | 23-20 (OT) | 59,852 |
| Sep. | 20 | IOWA STATE | W | 34-31 (OT) | 25,567 |
| Sep. | 27 | UNR | L | 27-49 | 33,078 |
| Oct. | 4 | at Colorado State* | L | 28-41 | 19.703 |
| Oct. | 18 | AIR FORCE* (HC) | L | 28-29 | 21,055 |
| Oct. | 25 | at BYU* (No. 18/17) | L | 35-42 | 64,081 |
| Nov. | 1 | TCU* (No.12/12) | L | 14-44 | 16,121 |
| Nov. | 8 | NEW MEXICO* | W | 27-20 | 13,154 |
| Nov. | 13 | WYOMING* | W | 22-14 | 18,154 |
| Nov. | 22 | at San Diego State* | L | 21-42 | 17,846 |
| | | | | 307-391 | 353,013 |

*Mountain West games

### 2009 (5-7/3-5 MW/6th) — Coach Mike Sanford
***Home: 4-3 • Road: 1-4***

| | | | | | |
|---|---|---|---|---|---|
| Sep. | 5 | SACRAMENTO STATE | W | 38-3 | 22,195 |
| Sep. | 12 | OREGON STATE (No. RV/24) | L | 21-23 | 25,967 |
| Sep. | 19 | HAWAII | W | 34-33 | 29,717 |
| Sep. | 26 | at Wyoming* | L | 27-30 | 19,196 |
| Oct. | 3 | at UNR | L | 28-63 | 24,078 |
| Oct. | 10 | BYU* (No. 18/20) | L | 21-59 | 25.597 |
| Oct. | 17 | UTAH* (No. 24/RV) (HC) | L | 15-35 | 26,315 |
| Oct. | 24 | at New Mexico* | W | 34-17 | 24,021 |
| Oct. | 31 | at TCU* (No.8/6) | L | 0-41 | 33,541 |
| Nov. | 7 | COLORADO STATE* | W | 35-16 | 15,902 |
| Nov. | 14 | at Air Force* | L | 17-45 | 25,370 |
| Nov. | 28 | SAN DIEGO STATE* | W | 28-24 | 13,730 |
| | | | | 298-389 | 285,629 |

*Mountain West games

## BOBBY HAUCK
**(2010-14)**

Bobby Hauck was hired as UNLV's 10th head coach in history on Dec. 23, 2009, after compiling a stunningly successful record at FCS power Montana. Hauck's one winning season in Las Vegas saw the Rebels earn their first bowl bid in 13 years and play on New Year's Day in the Heart of Dallas Bowl staged at the historic Cotton Bowl Stadium. After three years at San Diego State, he is now back serving as head coach at Montana.

| Seasons | W | L | T | PCT |
|---|---|---|---|---|
| 5 | 15 | 49 | 0 | .234 |

### 2010 (2-11/2-6 MW/T6th) — Coach Bobby Hauck
***Home: 2-4 • Road: 0-7***

| | | | | | |
|---|---|---|---|---|---|
| Sep. | 4 | WISCONSIN (No. 12/12) | L | 21-41 | 31,107 |
| Sep. | 11 | at Utah* (No. 20/20) | L | 10-38 | 45,102 |
| Sep. | 18 | at Idaho | L | 7-30 | 15,390 |
| Sep. | 25 | NEW MEXICO* | W | 45-10 | 16,961 |
| Oct. | 2 | UNR* (No. 25/25) | L | 26-44 | 28,958 |
| Oct. | 9 | at West Virginia | L | 10-49 | 58,234 |
| Oct. | 16 | at Colorado State* | L | 10-43 | 30,753 |
| Oct. | 30 | TCU* (No. 4/4) | L | 6-48 | 16,745 |
| Nov. | 6 | at BYU* | L | 7-55 | 61,283 |
| Nov. | 13 | WYOMING* (HC) | W | 42-16 | 16,111 |
| Nov. | 18 | AIR FORCE* | L | 20-35 | 13,790 |
| Nov. | 27 | at San Diego State* | L | 14-48 | 22,091 |
| Dec. | 4 | at Hawaii (No. 25/RV) | L | 21-59 | 37,820 |
| | | | | 298-389 | 285,629 |

*Mountain West games

### 2011 (2-10/1-6 MW/T6th) — Coach Bobby Hauck
***Home: 2-3 • Road: 0-7***

| | | | | | |
|---|---|---|---|---|---|
| Sep. | 1 | at Wisconsin (No. 11/10) | L | 17-51 | 77,085 |
| Sep. | 10 | at Washington State | L | 7-59 | 27,018 |
| Sep. | 17 | HAWAII | W | 40-20 | 21,248 |
| Sep. | 24 | SOUTHERN UTAH | L | 16-41 | 18,102 |
| Oct. | 8 | at UNR | L | 0-37 | 25,978 |
| Oct. | 15 | at Wyoming* | L | 14-41 | 22,985 |
| Oct. | 29 | COLORADO STATE* | W | 38-35 | 21,289 |
| Nov. | 5 | BOISE STATE* (No. 5/5) (HC) | L | 21-48 | 26,281 |
| Nov. | 12 | at New Mexico* | L | 14-21 | 14,937 |
| Nov. | 19 | at Air Force* | L | 17-45 | 24,401 |
| Nov. | 26 | SAN DIEGO STATE* | L | 14-31 | 19,075 |
| Dec. | 3 | at TCU* (No. 18/17) | L | 9-56 | 32,012 |
| | | | | 207-485 | 330,411 |

*Mountain West games

### 2012 (2-11/2-6 MW/8th) — Coach Bobby Hauck
***Home: 2-5 • Road: 0-6***

| | | | | | |
|---|---|---|---|---|---|
| Aug. | 30 | MINNESOTA | L | 27-30 (30T) | 77,085 |
| Sep. | 8 | NORTHERN ARIZONA | L | 14-17 | 15,257 |
| Sep. | 14 | WASHINGTON STATE | L | 27-35 | 17,015 |
| Sep. | 22 | AIR FORCE* | W | 38-35 | 14,054 |
| Sep. | 29 | at Utah State | L | 13-35 | 24,226 |
| Oct. | 6 | at Louisiana Tech | L | 31-58 | 21,850 |
| Oct. | 13 | UNR* | L | 37-42 | 20,565 |
| Oct. | 20 | at Boise State* (No. 24/22) | L | 7-32 | 36,012 |
| Oct. | 27 | at San Diego State* | L | 13-24 | 23,874 |
| Nov. | 3 | NEW MEXICO* (HC) | W | 35-7 | 12,835 |
| Nov. | 10 | at Colorado State* | L | 11-33 | 13,887 |
| Nov. | 17 | WYOMING* | L | 23-28 | 10,717 |
| Nov. | 24 | at Hawai'i* | L | 10-48 | 28,359 |
| | | | | 286-424 | 254,664 |

*Mountain West games

### 2013 (7-6/5-3 MW/T3rd-West) — Coach Bobby Hauck
***Home: 4-3 • Road: 3-2***

| | | | | | |
|---|---|---|---|---|---|
| Aug. | 29 | at Minnesota | L | 23-51 | 44,217 |
| Sep. | 7 | ARIZONA | L | 13-58 | 26,950 |
| Sep. | 14 | CENTRAL MICHIGAN | W | 31-21 | 10,981 |
| Sep. | 21 | WESTERN ILLINOIS | W | 38-7 | 13,017 |
| Sep. | 28 | at New Mexico* | W | 56-42 | 23,639 |
| Oct. | 12 | HAWAI'I* | W | 39-37 | 22,755 |
| Oct. | 19 | at Fresno State* (No. 17/19) | L | 14-38 | 37,604 |
| Oct. | 26 | at UNR* | W | 27-22 | 32,521 |
| Nov. | 2 | SAN JOSE STATE* (HC) | L | 24-34 | 15,837 |
| Nov. | 9 | UTAH STATE* | L | 24-28 | 15,062 |
| Nov. | 21 | at Air Force* | W | 41-21 | 29,898 |
| Nov. | 30 | SAN DIEGO STATE* | W | 45-19 | 29,898 |
| Jan. | 1 | vs. North Texas+ | L | 14-36 | 38,380 |
| | | | | 389-414 | 288,731 |

*Mountain West games
+Heart of Dallas Bowl at Cotton Bowl Stadium

### 2014 (2-11/1-7 MW/6th-West) — Coach Bobby Hauck
***Home: 2-4 • Road: 0-7***

| | | | | | |
|---|---|---|---|---|---|
| Aug. | 29 | at Arizona | L | 13-58 | 50,103 |
| Sep. | 6 | NORTHERN COLORADO | W | 13-12 | 17,289 |
| Sep. | 13 | NORTHERN ILLINOIS | L | 34-48 | 14,305 |
| Sep. | 20 | at Houston | L | 14-47 | 23,408 |
| Sep. | 27 | at San Diego State* | L | 17-24 | 28,005 |
| Oct. | 4 | at San Jose State* | L | 10-33 | 14,427 |
| Oct. | 10 | FRESNO STATE* (HC) | W | 30-27 (OT) | 15,398 |
| Oct. | 25 | at Utah State* | L | 20-34 | 20,153 |
| Nov. | 1 | NEW MEXICO* | L | 28-31 | 13,419 |
| Nov. | 8 | AIR FORCE* | L | 21-48 | 13,481 |
| Nov. | 15 | at BYU | L | 23-42 | 53,622 |
| Nov. | 22 | Hawai'i* | L | 35-37 | 25,604 |
| Nov. | 29 | UNR* | L | 27-49 | 20,151 |
| | | | | 285-500 | 309,365 |

*Mountain West games

## TONY SANCHEZ
**(2015-19)**

Tony Sanchez did not have to move far when he was hired by UNLV as only the fifth high school coach to move directly to the head job at an FBS-level school. Sanchez built national powerhouse Bishop Gorman across town and was fresh from winning the national championship with the Gaels. He went on to become just the third Rebel head man to finsih with at least three wins against UNR, compiling a 3-2 mark vs. the Pack.

| Seasons | W | L | T | PCT |
|---|---|---|---|---|
| 5 | 20 | 40 | 0 | .333 |

### 2015 (3-9/2-6 MW/T4th-West) — Coach Tony Sanchez
***Home: 2-4 • Road: 1-5***

| | | | | |
|---|---|---|---|---|
| Sep. 5 | at Northern Illinois | L | 30-38 | 15,455 |
| Sep. 12 | UCLA (No. 13/13) | L | 3-37 | 31,262 |
| Sep. 19 | at Michigan | L | 7-28 | 108, 636 |
| Sep. 26 | IDAHO STATE | W | 80-8 | 16,717 |
| Oct. 3 | at UNR* | W | 23-17 | 29,551 |
| Oct. 10 | SAN JOSE STATE* | L | 27-33 (OT) | 19,190 |
| Oct. 16 | at Fresno State* | L | 28-31 | 25,604 |
| Oct. 31 | BOISE STATE* | L | 27-55 | 14,315 |
| Nov. 7 | HAWAI'I* (HC) | W | 41-21 | 20,006 |
| Nov. 14 | at Colorado State* | L | 35-49 | 15,641 |
| Nov. 21 | SAN DIEGO STATE* | L | 14-52 | 14,738 |
| Nov. 28 | at Wyoming* | L | 28-35 | 11,149 |
| | | | 343-404 | 322,311 |

*Mountain West games

### 2016 (4-8/3-5 MW/T3rd-West) — Coach Tony Sanchez
***Home: 3-3 • Road: 1-5***

| | | | | |
|---|---|---|---|---|
| Sep. 1 | JACKSON STATE | W | 63-13 | 18,575 |
| Sep. 10 | at UCLA | L | 21-42 | 63,712 |
| Sep. 17 | at Central Michigan | L | 21-44 | 19,922 |
| Sep. 24 | IDAHO | L | 30-33 (OT) | 17,229 |
| Oct. 1 | FRESNO STATE* (HC) | W | 45-20 | 17,811 |
| Oct. 8 | at San Diego State* | L | 7-26 | 33,296 |
| Oct. 15 | at Hawai'i* | W | 41-38 | 31,287 |
| Oct. 22 | COLORADO STATE* | L | 23-42 | 18,362 |
| Oct. 29 | at San Jose State* | L | 24-30 | 15,733 |
| Nov. 12 | WYOMING* | W | 69-66 (30T) | 14,790 |
| Nov. 18 | at Boise State* (No. 22/23) | L | 25-42 | 32,989 |
| Nov. 26 | UNR* | L | 10-45 | 23,569 |
| | | | 379-441 | 307,275 |

*Mountain West games

### 2017 (5-7/4-4 MW/3rd-West) — Coach Tony Sanchez
***Home: 2-4 • Road: 3-3***

| | | | | |
|---|---|---|---|---|
| Sep. 2 | HOWARD | L | 40-43 | 15,667 |
| Sep. 9 | at Idaho | W | 44-16 | 10,156 |
| Sep. 23 | at Ohio State (No. 9/10) | L | 21-54 | 106,187 |
| Sep. 30 | SAN JOSE STATE* | W | 41-13 | 15,009 |
| Oct. 7 | SAN DIEGO STATE* | L | 10-41 | 19,770 |
| Oct. 14 | at Air Force* | L | 30-34 | 26,679 |
| Oct. 21 | UTAH STATE* (HC) | L | 28-52 | 18,157 |
| Oct. 28 | at Fresno State* | W | 26-16 | 27,922 |
| Nov. 4 | HAWAI'I* | W | 31-23 | 16,278 |
| Nov. 10 | BYU | L | 21-31 | 19,811 |
| Nov. 17 | at New Mexico* | W | 38-35 | 14,744 |
| Nov. 25 | at UNR* | L | 16-23 | 17,359 |
| | | | 346-381 | 307,739 |

*Mountain West games

### 2018 (4-8/2-6 MW/5th-West) — Coach Tony Sanchez
***Home: 3-3 • Road: 1-5***

| | | | | |
|---|---|---|---|---|
| Sept. 1 | at USC (No. 15/15) | L | 21-43 | 58,708 |
| Sept. 8 | UTEP | W | 52-24 | 14,122 |
| Sept. 15 | PRAIRIE VIEW A&M | W | 46-17 | 14,786 |
| Sept. 22 | at Arkansas State | L | 20-27 | 18,537 |
| Oct. 6 | NEW MEXICO* | L | 14-50 | 18,949 |
| Oct. 13 | at Utah State* | L | 28-59 | 21,212 |
| Oct. 19 | AIR FORCE* (HC) | L | 35-41 | 17,881 |
| Oct. 27 | at San Jose State* | L | 37-50 | 16,165 |
| Nov. 3 | FRESNO STATE* (No. 20/23) | L | 3-48 | 15,276 |
| Nov. 10 | at San Diego State* | W | 27-24 | 24,986 |
| Nov. 17 | at Hawai'i* | L | 28-35 | 25,697 |
| Nov. 24 | UNR* | W | 34-29 | 19,921 |
| | | | 345-447 | 266,240 |

*Mountain West games

### 2019 (4-8/2-6 MW/T4th-West) — Coach Tony Sanchez
***Home: 2-4 • Road: 2-4***

| | | | | |
|---|---|---|---|---|
| Aug. 31 | SOUTHERN UTAH | W | 56-23 | 17,412 |
| Sept. 7 | ARKANSAS STATE | L | 17-43 | 18,742 |
| Sept. 14 | at Northwestern | L | 14-30 | 37,714 |
| Sept. 28 | at Wyoming* | L | 17-53 | 23,029 |
| Oct. 5 | BOISE STATE* (No. 16/15) | L | 13-38 | 24,681 |
| Oct. 12 | at Vanderbilt | W | 34-10 | 20,048 |
| Oct. 18 | at Fresno State* | L | 27-56 | 26,256 |
| Oct. 26 | SAN DIEGO STATE* | L | 17-20 | 19,652 |
| Nov. 2 | at Colorado State* | L | 17-37 | 24,103 |
| Nov. 16 | HAWAI'I* (HC) | L | 7-21 | 21,317 |
| Nov. 22 | SAN JOSE STATE* | W | 38-35 | 17,373 |
| Nov. 30 | at UNR* | W | 33-30 (OT) | 16,683 |
| | | | 290-396 | 267,019 |

*Mountain West games

Still the winningest team in UNLV Division I history at 11-2 overall, the 1984 squad earned the school its first bowl bid and went on to beat Toledo 30-13 in the California Bowl.

The first Big West team to ever win seven league games, Coach **Harvey Hyde**'s Rebels lost only a close game at Hawaii and to 10th-ranked SMU in the regular-season finale, the night **Randall Cunningham**'s No. 12 jersey was retired at halftime.

Not surprisingly, UNLV swept the league's postseason honors with Offensive Player of the Year Cunningham, Defensive Co-Player of the Year **Aaron Moog** and Coach of the Year Hyde.

UNLV took on an 8-2-1 Mid-American Conference Champion Toledo squad in the fourth California Bowl in front of a national ESPN audienceand the Rebels won impressively, 30-13.

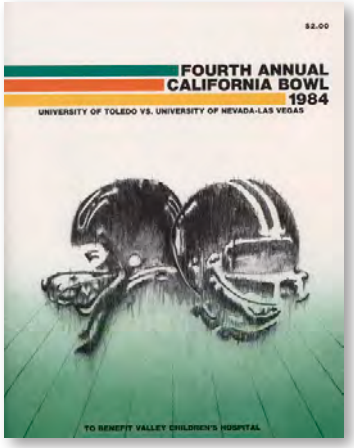


UNLV broke the game open with 17 third-quarter points led by Cunningham's passing and the running of a freshman from Fresno named **Elbert "Ickey" Woods**. Cunningham's 270 yards through the air helped him earn MVP honors. Just a few months later the lanky QB became a second-round choice of the Philadelphia Eagles in the 1985 NFL Draft. Woods went on to lead the nation in rushing in 1987 with 1,658 yards before "shuffling" off to Cincinnati as a second-round pick in 1988.

The team reunited in 2012 as it was inducted into the UNLV Athletics Hall of Fame.

*California Bowl MVP Randall Cunningham threw for two touchdowns and ran for another.*

## 1984 CALIFORNIA BOWL

**UNLV 30**
**TOLEDO 13**

**DEC. 15, 1984**
**BULLDOG STADIUM**
**FRESNO, CALIF.**
**ATT. 21,741**

| | | | | |
|---|---|---|---|---|
| **UNLV** | 7 | 6 | 17 | 0—30 |
| **TOLEDO** | 3 | 3 | 7 | 0—13 |

**FIRST QUARTER**
UNLV—Gladney 19 pass from Cunningham (DiGiovanna kick), 11:29
UT—FG Walker 22, 4:20

**SECOND QUARTER**
UNLV—Jones 7 pass from Cunningham (kick failed), 9:40
UT—FG Walker 36, 0:03

**THIRD QUARTER**
UNLV—FG DiGiovanna 44, 8:55
UT—Poure 38 pass from Sager (Walker kick), 5:29
UNLV—Woods 16 run (DiGiovanna kick), 4:14
UNLV—Cunningham 10 run (DiGiovanna kick) 1:10

| TEAM STATISTICS | UNLV | TOLEDO |
|---|---|---|
| First Downs | 18 | 20 |
| Rushes-Yards | 28-127 | 52-203 |
| Passing Yards | 270 | 137 |
| Passes Comp.-Att. | 18-28 | 12-31 |
| Had Intercepted | 1 | 0 |
| Total Offense | 397 | 340 |
| Return Yards | 77 | 96 |
| Sacks By-Yards | 2-21 | 1-2 |
| Punts-Avg. | 3-27.7 | 5-34.6 |
| Fumbles-Lost | 2-2 | 3-1 |
| Penalties-Yards | 8-77 | 6-40 |
| Time of Possession | 22:16 | 37:44 |

**INDIVIDUAL STATISTICS**
**RUSHING—(UNLV)** Woods 9-53, Jones 9-25, Taylor 1-18, Cunningham 4-19, Lewis 3-7, Emery 1-2. **(UT)** 31-154, Sager 8-8, Stephens 6-25, Harris 3-14, Faulkner 2-2.
**PASSING—(UNLV)** Cunningham 18-28-1 270. **(UT)** Sager 12-31-0 137.
**RECEIVING—(UNLV)** Jones 4-33, McDade 3-77, Gladney 3-51, LaFrance 2-23, Brown 2-17, Lewis 2-13, Thomas 1-48, Woods1-8. **(UT)** Poure 5-78, Morgan 3-13, Hutchinson 1-15, Farmer 1-12, Walsh 1-12, Harris 1-7.
**SACKS—(UNLV)** Dimry 1-12, Moog 1-9. **(UT)** Moore 1-2.
**INTERCEPTIONS—(UT)** Brandon 1-0.
**TACKLE LEADERS—(UNLV)** Davis 11, Blue 10, Pickens 10, Saignes 8, Allen 8, Walsh 7, Moog 6, Cooley 6, London 6, Hollis 6, Grant 5. **(UT)** Moore 8, Williams 7, Brandon 5, McGuire 4, Beemer 4, White.

## 1994 LAS VEGAS BOWL

**UNLV 52**
**CMU 24**

**DEC. 15, 1994**
**SAM BOYD STADIUM**
**LAS VEGAS, NEV.**
**ATT. 17,562**

| | | | | |
|---|---|---|---|---|
| **UNLV** | 14 | 17 | 14 | 7—52 |
| **Central Michigan** | 10 | 0 | 0 | 14—24 |

**FIRST QUARTER**
UNLV—Bailey 46 pass from J.Brown (Garritano kick), 13:27
UNLV—Bailey 1 run (Garritano kick), 8:44
CMU—FG Blasy 20, 3:44
CMU—McMillian 53 pass from Timpf (Blasy kick), :00

**SECOND QUARTER**
UNLV—Bailey 49 run (Garritano kick), 6:21
UNLV—Washington 15 fumble return (Garritano kick), 2:04
UNLV—FG Garritano 38, :05

**THIRD QUARTER**
UNLV—Bailey 1 run (Garritano kick), 11:47
UNLV—Keener 33 pass from J.Brown (Garritano kick), 6:32

**FOURTH QUARTER**
UNLV—Gatewood 45 pass from Davis (Garritano kick), 12:04
CMU—McMillian 24 pass from Darnell (Blasy kick), 8:10
CMU—Tolbert 4 run (Blasy kick), 1:33

| TEAM STATISTICS | UNLV | CMU |
|---|---|---|
| First Downs | 26 | 22 |
| Rushes-Yards | 42-301 | 51-152 |
| Passing Yards | 288 | 224 |
| Passes Comp.-Att.-Int. | 15-27-0 | 13-25-2 |
| Total Offense | 589 | 376 |
| Return Yards | 120 | 156 |
| Sacks By-Yards | 5-40 | 1-7 |
| Punts-Avg. | 2-45 | 5-41.2 |
| Fumbles-Lost | 3-1 | 5-2 |
| Penalties-Yards | 8-89 | 6-50 |
| Time of Possession | 23:26 | 36:34 |

**INDIVIDUAL STATISTICS**
**RUSHING—(UNLV)** Branch 13-125, Bailey 7-79, Brown 6-32, Love 6-21, Davis 3-13, Perez 7-31. **(CMU)** Johnson 16-47, Timpf 12-6, King 6-51, Korytkowski 1-(-7), Tolbert 11-79, Darnell 5-(-24).
**PASSING—(UNLV)** Brown 11-21-0 195, Davis 4-6-0 93. **(CMU)** Timpf 7-12-2 122, Darnell 6-13-0 102.
**RECEIVING—(UNLV)** Gatewood 6-104, Bailey 5-101, Brewer 1-7, Keener 1-33, Lewis 1-12, Bell 1-31. **(CMU)** Dunlap 3-40, McMillan 4-100, Korytkowski 3-44, Johnson 1-8, Miller 2-32.
**SACKS—(UNLV)** Mazion 2-18, Byers 2-13, Washington 1-9.. **(CMU)** Hester 1-7.
**INTERCEPTIONS—(UNLV)** Robinson 1-12, Johnson 1-5.
**TACKLE LEADERS—(UNLV)** Davis 11, Posey 9, Clough 7, Carillo 6, Byers 5, Johnson 5. **(CMU)** Bruce 9, Banks 6, Wright 5, Creguer 5, Gildersleeve 4.

Appearing in its first bowl game in a decade, UNLV blasted Mid-American Conference opponent Central Michigan in the second meeting of the year between the two clubs.

Playing it up for a national television audience on ESPN, the Rebels (7-5), who racked up 589 yards in offense (the most by any '94 bowl team) jumped out to a quick 14-0 lead over the Chippewas (9-3). Not even two minutes had passed in the first quarter when **Henry Bailey**, the Rebels' career receiving leader, exploded for a 46-yard touchdown reception from **Jared Brown**. The strike was the first of four UNLV touchdowns longer than 30 yards on the night. After the Chips pulled to 14-10, the Rebel offensive machine continued to roll and UNLV pulled away for good on a 15-yard fumble return for a TD by defensive end **Keith Washington**.

UNLV eventually cruised to a 52-10 lead before clearing the bench. Las Vegas Bowl III MVP Bailey, soon to be a Pittsburgh Steelers draftee, rushed for 79 yards on seven carries with three TDs, and accumulated 101 yards receiving with one score. Sophomore RB **DeJohn Branch** had a sparkling performance, carrying the ball 13 times for 125 yards, and Brown finished the game 11-for-21 for 195 yards with two TDs and 32 yards rushing. UNLV coach **Jeff Horton** was named the Big West Conference Co-Coach of the Year for turning a 3-8 team in '93 into league and bowl champions in his first season.

The 1994 team was inducted into the UNLV Athletics Hall of Fame in 2010.

***Henry Bailey's four touchdowns helped him run away with MVP honors.***

Playing before a national ESPN2 audience and a Las Vegas Bowl-record 29,113 fans, UNLV (8-5) won its fourth straight for the first time since 1984 and moved to 3-0 all-time in bowl games with a surprisingly one-sided 31-14 victory over Arkansas (6-6), the Rebels' first over a team from the powerful Southeastern Conference.

UNLV quarterback **Jason Thomas** earned MVP honors by completing 12 of 17 pass attempts for 217 yards and three scores without an interception as well as rushing for 32 yards on 10 carries. Thomas' favorite target was **Nate Turner**, who ended his career with 126 yards on eight catches – all in the first half. **Jeremi Rudolph** gained 92 yards on 14 carries and **Kevin Brown** had 78 on 13 attempts. Arkansas, which was fresh from two consecutive victories over ranked SEC opponents to become bowl eiligible, opened the scoring with the only points of the first quarter. UNLV answered with a Thomas-to-Turner 19-yard pass, which was the first TD given up by the Razorbacks in 11 quarters. Two minutes later the Hogs used **Robby Hampton**'s second scoring throw of the game to take a 14-7 lead. UNLV, however, struck again to square things before halftime with a five-yard Turner TD. Things stayed tied until with just over two minutes left in the third, Thomas found **Troy Mason** with a stunning 54-yard TD strike that was the second longest in bowl history. After a **Dillon Pieffer** field goal put UNLV up 24-14, the Razorbacks elected to go for it on fourth and 10 from the Rebel 37 with more than 12 minutes remaining. The UNLV defense forced an incompletion and the inspired Rebels eventually closed their shocking 24-point scoring run with an 18-yard Brown run. The Rebels out-gained the bigger Hogs, who had defeated seven straight non-conference opponents and were 6-0 vs. MW teams, 476 to 298. UNLV also held its opponent to under 200 yards rushing (115) for the 12th time in 2000. The Rebels, who moved to 2-0 in Las Vegas Bowls, earned their most victories in a season since 1984 and finished the season a perfect 6-0 at Sam Boyd Stadium. Head Coach **John Robinson** improved to 8-1 in bowl games during his career, which made him the winningest bowl coach in NCAA D-I history with a percentage of .889. "This is particularly gratifying because our guys were at their best," Robinson said during the post-game celebration.

*MVP Jason Thomas (center) threw for 217 yards and three touchdowns.*

## 2000 LAS VEGAS BOWL

| | |
|---|---|
| **UNLV** | **31** |
| **ARKANSAS** | **14** |

**DEC. 21, 2000**
**SAM BOYD STADIUM**
**LAS VEGAS, NEV.**
**ATT. 29,113**

| | | | | |
|---|---|---|---|---|
| **Arkansas** | 7 | 7 | 0 | 0—14 |
| **UNLV** | 0 | 14 | 7 | 10—31 |

**FIRST QUARTER**
Arkansas—Stinson 7 pass from Hampton, 8:33 (O'Donohoe kick)
**SECOND QUARTER**
UNLV—Turner 19 pass from J. Thomas, 12:09 (Pieffer kick)
Arkansas—Williams 25 pass from Hampton, 9:54 (O'Donohoe kick)
UNLV —Turner 5 pass from J. Thomas, 3:12 (Pieffer kick)
**THIRD QUARTER**
UNLV —Mason 54 pass from J. Thomas, 2:21 (Pieffer kick)
**FOURTH QUARTER**
UNLV —FG Pieffer 26, 13:53
UNLV —Brown 18 run, 5:39 (Pieffer kick)

| TEAM STATISTICS | ARK | UNLV |
|---|---|---|
| First Downs | 15 | 19 |
| Rushes-yards | 32-115 | 47-259 |
| Passing yards | 183 | 217 |
| Passes-Comp.-Att.-Int. | 40-18-0 | 17-12-0 |
| Total Offense | 298 | 476 |
| Punt Returns – Yards | 0-0 | 5-51 |
| Kickoff Returns – Yards | 5-79 | 2-33 |
| Interceptions – Yards | 0-0 | 0-0 |
| Fumble Returns – Yards | 1-0 | 0-0 |
| Sacks By – Yards | 1-7 | 2-7 |
| Punts – Avg. | 7-46.3 | 4-40.3 |
| Fumbles – Lost | 0-0 | 6-1 |
| Penalties – Yards | 6-76 | 12-119 |
| Time of Possession | 29:35 | 30:25 |

**INDIVIDUAL STATISTICS**
**RUSHING—(ARK)** Holmes 26-99, Howard 1-12, Hampton 4-3, Stinson 1-1. **(UNLV)** Rudolph 14-92, Brown 13-78, Wofford 4-44, J. Thomas 10-32, Turner 1-18, Johnson 2-12, Costa 1-4, Gordon 1-1, Team 1-(-22).
**PASSING—(ARK)** Hampton 18-40-0 183. **(UNLV)** J. Thomas 12-17-0 217.
**RECEIVING—(ARK)** Williams 7-97, Smith 4-26, Snowden 4-20, Hamilton 2-33, Stinson 1-7. **(UNLV)** Turner 8-126, Mason 3-89, Wofford 1-2.
**SACKS— (ARK)** Jones 1-7. **(UNLV)** Newton 1-5, Miller 1-2, Suggs 1-2.
**TACKLE LEADERS—(ARK)** Hamlin 9, Jones 8, Caleb 6, Bua 6, Harris 6, Green 5, Quinton 5, Petty 4, Jackson 4, Hall 3, Reed 3. **(UNLV)** Brisco 8, Burrus 7, Black 6, Claridge 6, Brandon 5, Dalton 4, Palepoi 4, Brickell 4, Thomas 3, Newton 3, Miller 3, Suggs 3.

## 2014 HEART OF DALLAS BOWL

**NORTH TEXAS 36**
**UNLV 14**

**JAN. 1, 2014**
**COTTON BOWL STADIUM**
**DALLAS, TEXAS**
**ATT. 38,380**

| | | | | |
|---|---|---|---|---|
| **UNLV** | 7 | 0 | 0 | 7—14 |
| **North Texas** | 7 | 0 | 7 | 22—36 |

**FIRST QUARTER**
UNLV—Sullivan 9-yard pass from Herring (Kohorst kick), 7:31
NT—Jimmerson 1-yard rush (Paul kick), 1:47
**THIRD QUARTER**
NT—Bailey 1 run (Garritano kick), 11:47
**FOURTH QUARTER**
NT—Chancellor 3-yard rush (Paul kick), 14:56
NT—Chancellor 3-yard rush (Paul kick), 14:56
UNLV—Rice, Jr. 13-yard pass from Herring (Kohorst kick), 4:56
NT—Chancellor 15-yard rush (Paul kick), 2:24

| TEAM STATISTICS | UNLV | UNT |
|---|---|---|
| First Downs | 19 | 21 |
| Rushes-Yards | 27-66 | 45-141 |
| Passing Yards | 196 | 158 |
| Passes (C-A-I) | 22-41-1 | 21-30-0 |
| Total Offense | 262 | 397 |
| Punt returns-Yards | 2-1 | 2-16 |
| Kick Returns-Yards | 4-98 | 2-44 |
| Interceptions-Yards | 0-0 | 1-11 |
| Sacks By-Yards | 1-9 | 5-35 |
| Punts-Average | 6-39.3 | 6-44.2 |
| Fumbles-Lost | **2-1** | 3-1 |
| Penalties-Yards | 2-20 | 6-60 |
| Possession Time | 24:44 | 35:16 |
| Time of Possession | 23:26 | 36:34 |

**INDIVIDUAL STATISTICS**
**RUSHING—(UNLV)** Herring 15-33, Cornett 12-33. **(NT)** Byrd 20-52, Chancellor 7-47-2, Jimmerson 7-18-1, Harris 2-17, Monroe 2-8, Thompson 6-2, Teegarden 1-(-3).
**PASSING—(UNLV)** Herring 22-41-1-196-2. **(NT)** Thompson 21-30-0-256-2.
**RECEIVING—(UNLV)** Davis 10-96, Sullivan 4-36-1, Cornett 2-22, Williams 2-10, Rice Jr. 1-13-1, Smith 1-9, Mataele 1-8, Barnhill 1-2. **(NT)** Chancellor 6-74, Smith 5-75-1, Harris 3-34, Terrell 2-17, Miller 2-16, Smith 1-27, Pleasant 1-8, Jimmerson 1-5.
**SACKS—(UNLV)** Gaston 1.0-9. **(NT)** Orr 1.5-13, Bellazin 1.5-10, Jones 1.0-10, McCoy 1.0-2.
**INTERCEPTIONS—(UNLV)** None. **(NT)** Buyers 1-11
**TACKLE LEADERS—(UNLV)** Vea 11, Gaston 10, Maka 10, Hasson, Tim 7, Vinal 6, Lotulelei 6, Horsey 6. **(NT)** Orr 9, Jones 8, Wright 8, Buyers 7, Trice 7.

It's certainly been a long road for UNLV. This time, traveling more than 1,200 miles to the Heart of Dallas Bowl presented by PlainsCapital Bank and a de facto home game for North Texas proved to be too much for a rising Rebel program, which lost 36-14 on Wednesday afternoon at Cotton Bowl Stadium.

North Texas (9-4), located just 44 miles north of Dallas on Interstate 35E, opened up a game that was tied 7-7 at intermission with physical play on both sides of the ball. The Mean Green scored 22 fourth-quarter points to hand UNLV (7-6) its first bowl loss in four appearances.

UNLV had been up the challenge on the road three times this year, winning as many road contests in 2013 as it had in the previous eight seasons combined. That helped a 2-11 team become one that won seven games, making one of the nation's biggest turnarounds.

Things looked good early on for the Rebels (7-6). Absent from a bowl game for 13 years, UNLV put points on the board on its opening possession.

Pinned deep after a North Texas punt, the Rebels took the ball 95 yards, slicing through the Mean Green defense on just eight plays. Senior quarterback **Caleb Herring** was a perfect 5-for-5 for 59 yards on the drive and found **Marcus Sullivan** in the end zone for the score.After forcing a quick 3-and-out, UNLV's **Keith Whitely** muffed the ensuing punt, giving the Mean Green possession on the Rebels' 42-yard line. It was a momentum changer, as eight plays later **Antoinne Jimmerson** scored on a 1-yard touchdown run to tie the score, 7-7, with 1:47 remaining in the first quarter.

UNLV never got back on track offensively, and didn't score again until **Jerry Rice, Jr.**, hauled in a Herring pass with 4:56 left in the game that cut North Texas' lead to 28-14.

The Rebels averaged better than 30 points per game on the year and hadn't been held under 24 points in any of its past five contests.

For the game, North Texas outgained UNLV 397-262. **Tim Cornett,** the Rebels' all-time leading rusher, was bottled up (33 yards on 12 carries) all afternoon.

UNT also converted 10 of 17 third-down opportunities, including 9 of 11 chances in the second half. That kept the UNLV defense on the field for more than 35 minutes.

Houston native **Devante Davis**, one of the nation's leading pass catchers, registered 10 catches for 96 yards in his return to the Lone Star State.

***Devante Davis' 10 receptions against UNT were the most by a Rebel in a bowl game.***

# REBEL BOWL GAME RECORDS

## TEAM RECORDS

### RUSHING

**Most Attempts:** 47 vs. Arkansas, 2000 Las Vegas
**Fewest Attempts:** 27 vs. North Texas, 2014 Heart of Dallas

**Most Net Yards:** 301 vs. Central Michigan, 1994 Las Vegas
**Fewest Net Yards:** 66 vs. North Texas, 2014 Heart of Dallas

**Highest Average:** 7.2 vs. Central Michigan, 1994 Las Vegas
**Lowest Average:** 2.4 vs. North Texas, 2014 Heart of Dallas

**Most Rushing Touchdowns:** 3 vs. Central Michigan, 1994 Las Vegas
**Fewest Rushing Touchdowns:** 0 vs. North Texas, 2014 Heart of Dallas

### PASSING

**Most Attempts:** 41 vs. North Texas, 2013 Heart of Dallas
**Fewest Attempts:** 17 vs. Arkansas, 2000 Las Vegas

**Most Completions:** 22 vs. North Texas, 2014 Heart of Dallas
**Fewest Completions:** 12 vs. Arkansas, 2000 Las Vegas

**Most Yards:** 288 vs. Central Michigan, 1994 Las Vegas
**Fewest Yards:** 196 vs. North Texas, 2014 Heart of Dallas

**Highest Completion Percentage:** .706 vs. Arkansas, 2000 Las Vegas
**Lowest Completion Percentage:** .536 vs. North Texas, 2013 Heart of Dallas

**Most Passing Touchdowns:** 3 vs. Arkansas, 2000 Las Vegas
3 vs. Central Michigan, 1994 Las Vegas
**Fewest Passing Touchdowns:** 2 vs. Toledo, 1984 California
2 vs. North Texas, 2014 Heart of Dallas

**Most Passes Intercepted:** 1 vs. Toledo, 1984 California
1 vs. North Texas, 2014 Heart of Dallas
**Fewest Passes Intercepted:** 0 vs. Arkansas, 2000 Las Vegas
0 vs. Central Michigan, 1994 Las Vegas

### TOTAL OFFENSE

**Most Plays:** 69 vs. Central Michigan, 1994 Las Vegas
**Fewest Plays:** 56 vs. Toledo, 1984 California

**Most Yards:** 589 vs. Central Michigan, 1994 Las Vegas
**Fewest Yards:** 262 vs. North Texas, 2014 Heart of Dallas

**Highest Average Per Play:** 8.5 vs. Central Michigan, 1994 Las Vegas
**Lowest Average Per Play:** 3.9 vs. North Texas, 2013 Heart of Dallas

### SCORING

**Most Points Scored**
Quarter: 17 vs. Central Michigan, 1994 Las Vegas (2nd)
17 vs. Toledo, 1984 California (3rd)
(1st): 14 vs. Central Michigan, 1994 Las Vegas
(2nd): 17 vs. Central Michigan, 1994 Las Vegas
(3rd): 17 vs. Toledo, 1984 California
(4th): 10 vs. Arkansas, 2000 Las Vegas
Half: 31 vs. Central Michigan, 1994 Las Vegas (1st)
(1st): 31 vs. Central Michigan, 1994 Las Vegas
(2nd): 21 vs. Central Michigan, 1994 Las Vegas
Game: 52 vs. Central Michigan, 1994 Las Vegas

**Fewest Points Scored**
Half: 7 vs. North Texas, 2014 Heart of Dallas (1st & 2nd)
Game: 14 vs. North Texas, 2014 Heart of Dallas

**ALL-TIME RECORD:** 3-1
1984 California Bowl, Fresno, Calif.: UNLV 30, Toledo 13
1994 Las Vegas Bowl, Las Vegas: UNLV 52, Central Michigan 24
2000 Las Vegas Bowl, Las Vegas: UNLV 31, Arkansas 14
2014 Heart of Dallas Bowl, Dallas, Texas: North Texas 38, UNLV 14

**ATTENDANCE:** 38,380, vs. North Texas, 2014 Heart of Dallas Bowl

**Most Touchdowns:** 7 vs. Central Michigan, 1994 Las Vegas
**Fewest Touchdowns:** 2 vs. North Texas, 2014 Heart of Dallas

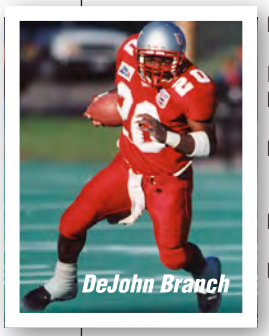
DeJohn Branch

**Most Field Goals:** 1, three times

### DEFENSIVE RECORDS

**Most Yards Allowed:** 397 vs. North Texas, 2013 Heart of Dallas
**Fewest Yards Allowed:** 298 vs. Arkansas, 2000 Las Vegas

**Highest Average Yards Per Play:** 5.3 vs. North Texas, 2014 Heart of Dallas
**Lowest Average Yards Per Play:** 4.0 vs. Toledo, 1984 California

**Most Rushing Yards Allowed:** 203 vs. Toledo, 1984 California
**Fewest Rushing Yards Allowed:** 115 vs. Arkansas, 2000 Las Vegas

**Highest Average Yards Per Rush:** 3.8 vs. Toledo, 1984 California
**Lowest Average Yards Per Rush:** 3.0 vs. Central Michigan, 1994 Las Vegas

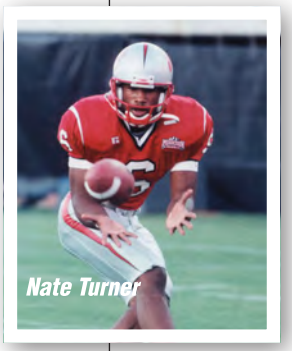
Nate Turner

**Most Passing Yards Allowed:** 256 vs. North Texas, 2014 Heart of Dallas
**Fewest Passing Yards Allowed:** 137 vs. Toledo, 1984 California

**Most Interceptions:** 2 vs. Central Michigan, 1994 Las Vegas
2 vs. Arkansas, 2000 Las Vegas
**Fewest Interceptions:** 0 vs. Toledo, 1984 California
0 vs. North Texas, 2014 Heart of Dallas

**Most Sacks By:** 7 vs. Central Michigan, 1994 Las Vegas

## INDIVIDUAL RECORDS

### RUSHING

**Most Attempts:** 15, Caleb Herring vs. North Texas, 2014 Heart of Dallas
**Most Rushing Yards:** 125, DeJohn Branch vs. Central Michigan, 1994 Las Vegas
**Highest Average Yards Per Rush (Min. 10 Att.):** 9.6, DeJohn Branch vs. Central Michigan, 1994 Las Vegas
**Most Rushing Touchdowns:** 3, Henry Bailey vs. Central Michigan, 1994 Las Vegas
**Longest Rushing Play:** 56, DeJohn Branch vs. Central Michigan, 1994 Las Vegas

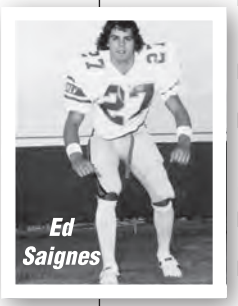
Ed Saignes

### PASSING

**Most Attempts:** 41, Caleb Herring vs. North Texas, 2014 Heart of Dallas
**Most Completions:** 22, Caleb Herring vs. North Texas, 2014 Heart of Dallas
**Most Yards:** 270, Randall Cunningham vs. Toledo, 1984 California
**Highest Completion Percentage:** .706, Jason Thomas vs. Arkansas, 2000 Las Vegas
**Most Passing Touchdowns:** 3, Jason Thomas vs. Arkansas, 2000 Las Vegas
**Most Passes Intercepted:** 1, Randall Cunningham vs. Toledo, 1984 California
**Longest Pass Play:** 57, Randall Cunningham to Michael McDade vs. Toledo, 1984 California

### RECEIVING

**Most Receptions:** 10, Devante Davis vs. North Texas, 2014 Heart of Dallas
**Most Receiving Yards:** 126, Nate Turner vs. Arkansas, 2000 Las Vegas
**Highest Average Yards Per Reception (Min. 5 Rec.):** 20.2, Henry Bailey vs. Central Michigan, 1994 Las Vegas
**Most Receiving Touchdowns:** 2, Nate Turner vs. Arkansas, 2000 Las Vegas

### TOTAL OFFENSE

**Most Plays:** 37, Caleb Herring vs. North Texas, 2013 Heart of Dallas
**Most Yards:** 289, Randall Cunningham vs. Toledo, 1984 California
**Highest Average Per Play:** 9.2, Jason Thomas vs. Arkansas, 2000 Las Vegas

### SCORING

**Most Points:** 24, Henry Bailey vs. Central Michigan, 1994 Las Vegas
**Most Touchdowns:** 4, Henry Bailey vs. Central Michigan, 1994 Las Vegas
**Most Two-Point Conversions:** None
**Longest Scoring Rushing Play:** 49, Henry Bailey vs. Central Michigan, 1994 Las Vegas
**Longest Scoring Pass Play:** 54, Jason Thomas to Troy Mason vs. Arkansas, 2000 Las Vegas

### KICKING

**Most Field Goals:** 1, three times
**Longest Field Goal:** 38, Nick Garritano vs. Central Michigan, 1994 Las Vegas
**Most PAT:** 7, Nick Garritano vs. Central Michigan, 1994 Las Vegas
**Most Points:** 10, Nick Garritano vs. Central Michigan, 1994 Las Vegas

### PUNTING

**Most Punts:** 6, Logan Yunker vs. North Texas, 2014 Heart of Dallas
**Highest Punting Average:** 45.0, Brad Faunce vs. Central Michigan, 1994 Las Vegas
**Longest Punt:** 56, Logan Yunker vs. North Texas, 2014 Heart of Dallas

### RETURNS

**Most Punt Returns:** 5, Troy Mason vs. Arkansas, 2000 Las Vegas
**Most Punt Return Yards:** 51, Troy Mason vs. Arkansas, 2000 Las Vegas
**Highest Punt Return Average:** 11.3, Randy Gatewood vs. Central Michigan, 1994 Las Vegas
**Longest Punt Return:** 27, Randy Gatewood vs. Central Michigan, 1994 Las Vegas

**Most Kickoff Returns:** 3, Marcus Sullivan vs. UNT, 2014 Heart of Dallas
3, Kofi Banks vs. Central Michigan, 1994 Las Vegas
**Most Kickoff Return Yards:** 77, Marcus Sullivan vs. North Texas, 2013 Heart of Dallas
**Highest Kickoff Return Average:** 22.0, Ickey Woods vs. Toledo, 1984 California
**Longest Kickoff Return:** 39, Ickey Woods vs. Toledo, 1984 California

### DEFENSIVE RECORDS

**Tackles:** 11, Peni Vea vs. North Texas, 2014 Heart of Dallas
11, Jason Davis vs. Central Michigan, 1994 Las Vegas
11, Willie Davis vs. Toledo, 1984 California

**Fumbles Forced:** 1, Tajh Hasson vs. North Texas, 2014 Heart of Dallas
1, Tau Lotulelei vs. North Texas, 2014 Heart of Dallas
1, Mark Byers vs. Central Michigan, 1994 Las Vegas
**Fumbles Recovered:** 2, Keith Washington vs. Central Michigan, 1994 Las Vegas
**Longest Fumble Return:** 15, Keith Washington vs. Central Michigan, 1994 Las Vegas

**Interceptions:** 1, Marvin Robinson vs. Central Michigan, 1994 Las Vegas
1, Rossie Johnson vs. Central Michigan, 1994 Las Vegas
**Interception Yards:** 12, Rossie Johnson vs. Central Michigan, 1994 Las Vegas
**Longest Interception Return:** 12, Rossie Johnson vs. Central Michigan, 1994 Las Vegas

**Pass Breakups:** 3, Kevin Thomas vs. Arkansas, 2000 Las Vegas
3, Ed Saignes vs. Toledo, 1984 California

# OPPONENT RECORDS

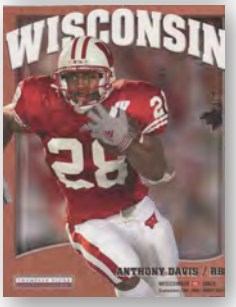

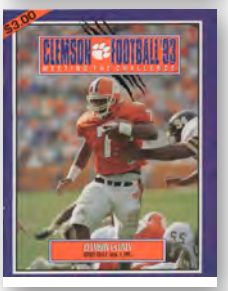

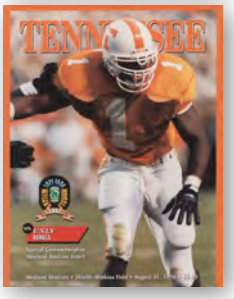


## TEAM

### RUSHING

**Most Rushing Attempts**
Game: 78, Air Force (2014); Air Force (2017)
Season: 677 (2014)

**Fewest Attempts Rushing**
Game: 14, Houston (1990)
Season: 430 (1991)

**Most Net Yards**
Game: 586, Iowa State (1995)
Season: 3820 (2014)

**Fewest Net Yards**
Game: 8, Long Beach State (1986)
Season: 1447 (1973)

**Most Touchdowns**
Game: 8, Northern Illinois (1995)
Season: 48 (1995)

### PASSING

**Most Attempts**
Game: 68, BYU (2004)
Season: 446 (1984)

**Fewest Attempts**
Game: 0, New Mexico (2017)
Season: 188 (1971)

**Most Completions**
Game: 41, UNR (1995)
Season: 238 (2015)

**Fewest Completions**
Game: 0, New Mexico (2017)
Season: 72 (1971)

**Highest Completion Pct.**
Season: .669 (2006)

**Most Passing Yards**
Game: 558, UNR (1993)
Season: 3288 (1996)

**Fewest Passing Yards**
Game: 0, New Mexico (2017)
Season: 1168 (1971)

**Most Touchdown Passes**
Game: 7, UNR (1995)
Season: 30 (1996)

### TOTAL OFFENSE

**Most Total Offensive Plays**
Game: 102, San Jose State (1992)
Season: 990 (2013)

**Most Total Offensive Yards**
Game: 794, UNR (1993)
Season: 6675 (2014)

**Fewest Total Offensive Yards**
Game: 114, Arkansas (2001)
Season: 2733 (1973)

### FIRST DOWNS

**Most First Downs**
Game: 38, UNR (1995)
Season: 325 (1996)

**Most First Downs Rushing**
Game: 25, Air Force (1999); Air Force (2017)
Season: 157 (2014)

**Most First Downs Passing**
Game: 31, UNR (1995)
Season: 149 (1996)

**Fewest First Downs**
Game: 5, Arkansas (2001)
Season: 156 (1971)

### SCORING

**Most Points Scored**
Game: 69, Houston (1989)
Season: 551 (1996)

**Fewest Points Scored**
Game: 0, Utah (2007)
0, North Texas (2000)
0, CS Fullerton (1983)
0, UTEP (1978)
0, La.-Monroe (1973)
0, CS Los Angeles (1972)
0, Adams State College (1971)
0, Oregon Tech (1970)
0, Cal Tech (1968)
Season: 151 (1973)

**Most Touchdowns**
Game: 9, Nevada, Reno (2009)
9, BYU (1996)
9, Air Force (1996)
9, Tennessee (1996)
9, Houston (1989)
Season: 71 (1996)

### TURNOVERS

**Most Fumbles**
Game: 10, Oregon State (1990)
Season: 49 (1979)
49 (1975)

**Most Fumbles Lost**
Game: 6, Oregon State (1990)
Season: 27 (1979)

**Most Interceptions Thrown**
Game: 5, Pacific (1992)
5, Idaho State (1984)
5, Utah State (1983)
5, San Jose State (1981)
Season: 23 (1987)
23 (1974)

## INDIVIDUAL

### RUSHING

**Most Rushing Attempts**
44 Chris Lemon, Nevada, Reno (1998)
44 Jason Cooper, Louisiana Tech (1993)
43 Nathan DuPree, San Jose State (1992)

**Most Rushing Yards**
302 Troy Davis, Iowa State (1995)
286 Nathan DuPree, San Jose State (1992)
278 Robert Trice, CS Northridge (1993)
275 George Jones, San Diego State (1996)
274 Brian Pruitt, Central Michigan (1994)

**Most Rushing Touchdowns**
5 Arion Worthman, Air Force (2017)
5 Mike Ball, UNR (2009)
5 Troy Davis, Iowa State (1995)

### PASSING

**Most Passing Attempts**
67 John Beck, BYU (2004)
61 Timmy Chang, Hawaii (2003)
60 Casey Bramlet, Wyoming (2001)
58 Terry Nugent, Colorado State (1982)
57 Gym Kimball, Utah State (1984)

**Most Passing Completions**
41 Mike Maxwell, UNR (1995)
37 Timmy Chang, Hawaii (2003)
35 Ryan Lindley, San Diego State (2008)
35 Brett Rypien, Boise State (2015)

**Most Passing Yards**
552 Mike Maxwell, UNR (1995)
546 Cody Ledbetter, New Mexico State (1995)
538 Chris Vargas, UNR (1993)
477 Greg Alexander, Hawaii (2009)
469 Brett Rypien, Boise State (2015)

**Most Passing Touchdowns**
7 Mike Maxwell, UNR (1995)
7 Chris Vargas, UNR (1993)
5 (7 times), last time: Jordan Love, Utah State (2018)

**Most Interceptions Thrown**
5 Dave Henigan, Pacific (1992)
5 Vern Harris, Idaho State (1984)

### RECEIVING

**Most Receptions**
18 Alex Van Dyke, UNR (1995)
17 Ron Jenkins, Fresno State (1987)
15 Ryan McGuffey, Wyoming (2001)
13 Kealoha Pilares, Hawaii (2009)

**Most Receiving Yards**
237 Scottie Vines, Wyoming (2002)
230 Alex Van Dyke, UNR (1995)
221 Davante Adams, Fresno State (2013)
213 Kenny Golladay, Northern Illinois (2015
212 Mike Senior, UNR (1993)
211 Rashaun Greer, Colorado State (2008)

**Most Receiving Touchdowns**
4 Davante Adams, Fresno State (2013)
4 Lucious Davis, New Mexico State (1993)

### TOTAL OFFENSE

559 Cody Ledbetter, New Mexico State (1995)
543 Mike Maxwell, UNR (1995)
537 Chris Vargas, UNR (1993)

### SCORING

**Most Touchdowns**
5 Jordan Love, Utah State (2018)
5 Arion Worthman, Air Force (2017)
5 Mike Ball, UNR (2009)
5 Troy Davis, Iowa State (1995)

**Most Field Goals**
5 Chase Crawford, USC (2018)
5 Owen Pochman, BYU (1999)

### LONGEST PLAYS

**Pass**
92 QB Anu Solomon to WR Austin Hill, Arizona (2014)

**Rush**
93 Solomon White, Tulsa (1994)

**Field Goal**
62 Jason Hanson, Washington State (1991)

**Kickoff Return**
100 Jason Jarday, Tulsa (1994)
100 Reggie Wilson, Utah (1981)

**Punt Return**
90 Darnell Clash, Wyoming (1981)

**Interception Return**
99 Zac Bryson, Colorado State (2007)
99 Paul David, Hawaii (1969)

**Fumble Return**
100 Scoring: Dan Dawson, Rice (1998)
63 Non-Scoring: Tim Sensley, La.-Lafayette (1994)

## POLL POSITIONS

UNLV has played 47 opponents ranked in at least one of the two major polls at the time of the game. The Rebels hold a 5-42 record against such competitors.

| AP/COACH | OPPONENT | RESULT | DATE |
|---|---|---|---|
| 2/2 | at Tennessee | L, 62-3 | 8-31-96 |
| 4/4 | TCU | L, 48-6 | 10-30-10 |
| 5/5 | BOISE STATE | L, 48-21 | 11-5-11 |
| 5/5 | WISCONSIN | L, 20-13 | 9-8-07 |
| 8/6 | at TCU | L, 41-0 | 10-31-09 |
| 8/8 | at BYU | W, 45-41 | 10-10-81 |
| 9/9 | at Nebraska | L, 48-6 | 10-1-88 |
| 9/10 | at Utah | L, 63-28 | 10-23-04 |
| 10/10 | at Ohio State | L, 54-21 | 9-23-17 |
| 10/10 | SMU | L, 38-21 | 12-1-84 |
| 11/8 | KANSAS STATE | L, 42-3 | 11-26-94 |
| 11/10 | at Wisonconsin | L, 51-17 | 9-1-11 |
| 12/12 | WISCONSIN | L, 41-21 | 9-4-10 |
| 12/12 | TCU | L, 44-14 | 11-1-08 |
| 12/13 | BYU | L, 54-14 | 11-29-80 |
| 13/13 | UCLA | L, 37-3 | 9-13-15 |
| 14/14 | at Wisconsin | L, 52-7 | 9-19-98 |
| 14/14 | at Tennessee | L, 42-17 | 9-5-04 |
| 14/15 | at Wisconsin | W, 23-5 | 9-13-03 |
| 15/15 | at USC | L, 21-43 | 9-1-18 |
| 15/13 | at Arizona State | W, 23-20 (OT) | 9-6-08 |
| 16/15 | BOISE STATE | L, 38-13 | 10-5-19 |
| 16/13 | at Colorado State | W, 36-33 | 11-30-02 |
| 16/20 | NORTHWESTERN | L, 37-28 | 9-7-01 |
| 18/17 | at TCU | L, 56-9 | 12-3-11 |
| 18/17 | at BYU | L, 42-35 | 10-25-08 |
| 18/18 | at TCU | L, 51-3 | 11-12-05 |
| 18/20 | BYU | L, 59-21 | 10-10-09 |
| 19/17 | at Fresno State | L, 38-14 | 10-19-13 |
| 19/19 | BYU | L, 29-0 | 10-23-99 |
| 19/20 | at BYU | L, 63-28 | 10-12-96 |
| 19/21 | SAN DIEGO STATE | L, 41-10 | 10-7-17 |
| 20/20 | at Utah | L, 38-10 | 9-11-10 |
| 20/20 | BYU | L, 35-31 | 9-29-01 |
| 20/23 | FRESNO STATE | L, 3-48 | 11-3-18 |
| 21/22 | at Wisconsin | L, 18-3 | 9-11-04 |
| 22/21 | at Clemson | L, 24-14 | 9-4-93 |
| 22/23 | at Utah | L, 42-21 | 9-6-08 |
| 24/22 | at Boise State | L, 32-7 | 10-27-12 |
| 24/22 | HAWAII | L, 49-14 | 9-15-07 |
| 24/NR | UTAH | L, 35-15 | 10-17-09 |
| 25/25 | NEVADA, RENO | L, 44-26 | 10-2-10 |
| 25/NR | at Hawaii | L, 59-21 | 12-4-10 |
| NR/19 | BYU | L, 27-0 | 9-2-82 |
| NR/20 | CS FULLERTON | W, 26-20 | 11-10-84 |
| NR/24 | OREGON STATE | L, 23-21 | 9-12-09 |
| NR/25 | WISCONSIN | L, 27-7 | 8-31-02 |

# ALL-TIME LETTERMEN

## A

ANTHONY

| | | |
|---|---|---|
| AAITUI, Isaako (DL) | 99 | 2007-08-09-10 |
| ABDUL MALIK, Saeed (DL) | 97 | 1999 |
| ACKERLEY, John (HB) | | 1968-69 |
| ACOSTA, Sid (OL) | 70 | 2018-19 |
| AFALAVA, Soli (DB) | 15 | 2016-17-18-19 |
| AGUAYO, Sergio (PK) | 18/10 | 2004-05-06-07 |
| AGUERO, Mario (QB) | 11 | 1969 |
| AJIAKE, Austin | 27 | 2018-19 |
| ALBERTS, Steve (DL) | 94 | 1987 |
| ALEXANDER, JD (LB) | 40 | 2018-19 |
| ALLEN, Austin (LB) | 47 | 1999 |
| ALLEN, Harvey (DB) | 44 | 1982-83-84-85 |
| ALLMANG-WILDER, Trent (DL) | 47 | 2011-12 |
| ALONZO, George (WR) | 81 | 1984 |
| ALDRIDGE, Waymon (WR) | 86 | 1981-82 |
| ALOVAO, Faaolo (DL) | 68 | 1998 |
| AMREIN, Todd (PK) | 18 | 1989-90 |
| ANDERSON, Corey (WR) | 7 | 2005-06 |
| ANDERSON, Eric (TE) | 98/85 | 1977-78 |
| ANDERSON, Steve (DT) | 92 | 1992-93 |
| ANDREWS, Dominic (DE) | 98 | 1995 |
| ANDREWS, Jimmie (DB) | 24 | 1973-74 |
| ANDREWS, John (LB) | 52 | 2003-04 |
| ANDREWS, Vann (TE) | 88 | 1979 |
| ANSOLABEHERE, Benji (OL) | | 1970-71 |
| ANTHONY, Charles (DB) | 34/4 | 1987-88-89-90 |
| ANTHONY, Rodelin (WR) | 84 | 2006-07-08-09 |
| ANTON, Mike (WR) | | 1972 |
| ARANA, Dan (QB) | | 1971-72 |
| ARCENEAUX, Rene (Manager) | | 1968 |
| ARMSTRONG, Auntwan (DB) | 22 | 1990-91-92-93 |
| ASIATA, Johan (OL) | 78 | 2007-08 |
| ASIODU, K.C. (DB) | 30 | 2005-06-07 |
| ASNARAN, Chris (DL) | 95 | 2004 |
| AUSTIN, Trey (DB) | 13 | 2018 |
| AUSTIN, Wesley (WR) | 46 | 1975-76 |
| AUSTRIE, Evan (DB) | 17 | 2016-17-18-19 |
| AZIZ, Ammir (DL) | 90 | 2015-18 |

## B

BRISCO

| | | |
|---|---|---|
| BABINEAUX, Brandon (WR) | 83 | 2010 |
| BAILEY, Henry (RB) | 83/33 | 1991-92-93-94 |
| BAINBRIDGE, Brent (OL) | 75 | 1978 |
| BAIR, Brandon (OL) | 69 | 1999-2000-01 |
| BAIRD, Kevin (TE) | 82 | 2002-03-04 |
| BAKER, Brandon (DB) | 25 | 2013-14 |
| BAKER, Carlos (WR) | 82 | 1995-96-97-98 |
| BAKER, Dalton (DB) | 33 | 2015-16-17-18 |
| BALDWIN, Dominic (DL) | 84/97 | 2013-14-15-16 |
| BALLARD, Patrick (WR) | 85 | 2019 |
| BANKS, Kofi (WR) | 82 | 1993-94 |
| BANKS, Ron (SS-LB) | 39/18 | 1987-88 |
| BAREFIELD, Mark (WR) | 80 | 2009-11 |
| BARNES, Deon (WR) | 85 | 2001-02 |
| BARNES, Derrick (WR) | 81 | 2002 |
| BARNES, Jeff (LB) | 54 | 1987 |
| BARNETT, Dean (TE) | 93/84 | 1978-79 |
| BARNHILL, Taylor (QB-TE-H) | 16 | 2011-12-13-14 |
| BARRELLS, Leif (LB) | 26 | 1989 |
| BARRERA, Bob (DE-OL) | 99/70 | 1980-81 |
| BARRETT, Jordan (TE) | 41 | 2009 |
| BARRETT, Thomas (DB) | 26 | 1982 |
| BARSUHN, Dana (PK) | 80/13 | 1997-98 |
| BASS, Kevin (LB) | 52 | 1994-95 |
| BATES, Lee (OL) | | 1968 |
| BATOON, Kawika (DB) | 20 | 1997-98 |
| BATTON, Bobby (RB) | 20 | 1978-79 |
| BAUCHAM, Bennie (DB) | 32 | 1977 |
| BAXTER, Michael (OL) | 77 | 1981 |
| BAYER, James (LB) | 46 | 1982 |
| BEALER, Mark (DL-LB) | 95/57 | 1995-96-97-98 |
| BEALL, Dave (DE-LB) | 80 | 1974-75-76-78 |
| BEAN, Noah (TE) | 46, 11 | 2018-19 |
| BEAUCHAMP, Jason (DE-LB) | 33 | 2006-07-08-09 |
| BEAUDRY, Kyle (LB) | 44 | 2019 |
| BEAVERS, Darrell (DB) | 23 | 1975-76 |
| BEAVERS, Jerry (DB) | 14 | 1968-69 |
| BEAVERS, Marlon (DB) | 29 | 1973-74-75-76 |
| BECKER, Jacob (OL) | 79 | 2016 |
| BEDARD, Jordan (PK) | 18 | 1995-96 |
| BEDICH, George (WR) | | 1970 |
| BEHRENDSEN, Rich (OT) | 72 | 1974-75-76-77 |
| BELL, Beau (LB) | 47/2 | 2004-05-06-07 |
| BELL, B.J. (DL) | 92 | 2010-11 |
| BELL, Mike (WR) | 31 | 1994 |
| BELL, Ronnie (DB) | 45 | 1972-73-74 |
| BELL, Zach (DB-LB) | 46 | 2001-02-03-04 |
| BELLAMY, Nobie (WR) | 82 | 1989 |
| BERGSTEN, Tyler (TE) | 89 | 2012-13 |
| BETHKE, Brian (QB) | 7 | 1976 |
| BEVERLY, Keith (RB) | 33 | 1974 |
| BIAS, Shawn (OL) | 54 | 1983-84 |
| BIGGS. David (DB) | 31 | 2008 |
| BIGGS, Ron (OL) | | 1986 |
| BIRITZ, Joe (OL) | 63/59 | 1990-91 |
| BITTEL, David (DE) | | 1968-69 |
| BITTNER, Norm (LB) | 41 | 1977-79 |
| BLACK, Derek (RB) | 3 | 1990-91 |
| BLACK, Randy (DB) | 22 | 1997-98-99-2000 |
| BLACK, Tim (DL) | 59 | 1996-97 |
| BLAIR, David (LB) | 58 | 2009 |
| BLAKEFIELD, Jerry (OL) | 70 | 1985-86 |
| BLOOMER, Chanti (DB) | 36/6 | 2004-05 |
| BLUE, Anthony (DB) | 14/1 | 1983-84-85-86 |
| BLUNT, Sean (DB) | 31 | 1984-85-86-87 |
| BOBAK, Ian (DL) | 97 | 2010-11 |
| BORG, Aaron (LB) | 49 | 2016-17 |
| BONE, Rob (QB) | 16 | 1995-96-97 |
| BOOKER, Bill (DL) | | 1970 |
| BOONE, Royce (RB) | 29 | 2002 |
| BORNAND, Nicolai (K/LB) | 40 | 2013-14-15-16 |
| BOSSERT, Courtney (OL) | 55 | 1974-76 |
| BOULDIN, Kent (TE) | | 1972 |
| BOWDEN, Ty (DB) | 28/27 | 1992-93 |
| BOWEN, Eugene (QB) | 9 | 1985-86 |
| BOWLES, Ken (WR) | 1 | 1976 |
| BOWSER, Chris (OL) | 77 | 2004-05-06 |
| BOYCE, Salah (DB) | 31 | 2016 |
| BOYD, Devonte (WR) | 80/83 | 2014-15-16-17 |
| BOYKIN, Patrick (DL) | 71 | 1984-85-86 |
| BOYKO, Brett (OL) | 69 | 2011-12-13-14 |
| BRADFORD, Dionza (RB) | 33 | 2011 |
| BRADLEY, Adrian (LB) | 52 | 2006-07 |
| BRADLEY, Ed (LB-C) | 97/50/51 | 1975-78-79 |
| BRADDOCK, George (LB) | | 1972 |
| BRANCH, DeJohn (RB) | 20 | 1993-94-95 |
| BRANCH, Jim (DL) | | 1971 |
| BRANDON, Sam (WR-SS) | 42 | 1998-2000-01 |
| BRANER, Bob (OL) | 59 | 1973-74 |
| BRASILE, Sonny (QB) | | 1972 |
| BRASSINGTON, Garrett (DL) | 93 | 2001-02 |
| BRAY, Craig (WR) | 40 | 1973-74 |
| BRAYTON, Matt (OL) | 72 | 2018-19 |
| BRENCE, Beau (DE-FB) | 48 | 2009-10-11-12 |
| BREWER, Randy (TE) | 87 | 1992-93-94 |
| BRICKELL, Tyler (LB) | 48 | 1997-98-99-2000 |
| BRIDGES, Chris "Bo" (TE) | 83 | 1984-85-86-87 |
| BRIGGS, Ahmad (DL) | 90 | 1999-2000-01-02 |
| BRIGHTMON, Darin (RB) | 32 | 1986-87-88-89 |
| BRILEY, Jalil (DL) | 90 | 2019 |
| BRIMMER, Jamaal (DB) | 27 | 2001-02-03-04 |
| BRISCO, Amar (WR-DB) | 6/5 | 1995-97-98-99-2000 |
| BROCK, Mike (DB) | | 1972-73 |
| BROCKMAN, Sonny (DB) | | 1973 |
| BROGDON, Chris (RB) | 27 | 2006-07-08-09 |
| BROOKS, Alonzo (DL) | 85 | 1979 |
| BROOKS, Mike (LB) | | 1968 |
| BROOKS, Preston (DE) | 91 | 2008-09-10 |
| BROWN, Anthony (DB) | 42/36 | 1995-96-97-98 |
| BROWN, Byron (RB) | 24 | 1982-84 |
| BROWN, Connie (FS) | 13 | 2002 |
| BROWN, Corbin (DB) | 31 | 2011 |
| BROWN, David (WR) | 13 | 1983-84 |
| BROWN, DeWayne (OL) | 79 | 1982-83 |
| BROWN, Eric (OL) | 68 | 2019 |
| BROWN, Greg (WR) | | 1970-71 |
| BROWN, Jared (QB) | 7 | 1994-95 |
| BROWN, Jeff (DB) | 29 | 2005 |
| BRWON, Justin (WR) | 86 | 2015 |
| BROWN, Kevin (RB) | 4 | 2000 |
| BROWN, Michael (WR-CB) | 25 | 1990-91-92 |
| BROWN, Prince (DL) | 90 | 2006 |
| BROWN, Randy (OL) | 60 | 1976 |
| BROWN, Kenny (CB) | 20 | 2010-11-12 |
| BRUNETTE, Andre (CB) | 41 | 1994-95-96 |
| BRYAN, Kyle (OL) | 51 | 1981-82-83-84 |
| BRYAN, Marcus (OL) | 75 | 2004-05-06 |
| BRYANT, Andy (OL) | | 1988 |
| BUDAK, Dan (DB) | 3 | 1977-78 |
| BURNETT, Deon (RB) | 20 | 2002-03 |
| BURNSIDE, Bryan (LB) | 24 | 1987 |
| BURRIS, Sam (WR) | 8 | 1980 |
| BURRUS, Tosh (LB) | 18 | 1999-2000-01 |
| BURSEY, Lorenzo (WR/DB) | 89/21 | 2007-08 |
| BURTON, Tony (RB) | 27 | 1995-96 |
| BUTLER, Chris (TE) | 87 | 2006-07 |
| BUTLER, MacArthur (LB) | 90 | 1982 |
| BUTLER, Mark (DL) | 56 | 1982 |
| BUTLER, Reggie (LB) | 32 | 2003-04 |
| BUZICK, Steve (RB) | 40 | 1968-69 |
| BYERS, Mark (LB) | 48 | 1993-94 |
| BYWATERS, Tom (DB) | 43 | 1974-75 |

## C

CHEETANY

| | | |
|---|---|---|
| CADE, Tony (DB) | 23 | 2006-07 |
| CAGAANAN, Dorian (DL) | 99 | 1981-82 |
| CAHILL, Mark (QB) | | 1976 |
| CAIN, Charles (OL) | 78/61 | 1980-81-82 |
| CALANCHE, Ernie (OL) | 60 | 2000-01 |
| CALDWELL, Jaron (OL) | 75 | 2016-17-18-19 |
| CALDWELL, Jeff (RB) | 27 | 1975 |
| CALLAHAN, Roy (RB) | 30 | 1974 |
| CALVIN, Victor (DL-LB-TE) | | 1968 |
| CAMPBELL, Brian (LB) | 41 | 1983-84 |
| CAMPBELL, DeShannon (DT) | 93 | 1993-94 |
| CAMPBELL, Xzaviar (RB) | 35 | 2015-16-17-18 |
| CANTERBERRY, Dietrich (DL) | 91 | 2000-01-02-03 |
| CARANO, Glenn (QB) | 12 | 1974-75-76 |
| CARDWELL, Derek (RB) | | 1973 |
| CARHEE, Artis (RB) | 3/2 | 1979-80 |
| CARILLO, Paul (DT) | 90 | 1994-95 |
| CARMONA, George (LB) | 46 | 2016 |
| CARROLL, Patrick (OL) | 65 | 2014-15 |
| CARTER, Bernie (DL) | | 1968 |
| CARTER, Blanchard (OL) | 71 | 1974-75-76 |
| CARTER, Ira (DE) | 91 | 1977 |
| CARTER, Nate (LB) | 55/36 | 2008-09-10-11 |
| CARTER, Tyrone (DB) | 47/9 | 1987-88 |
| CARVER, Mel (RB) | 24 | 1980-81 |
| CASEY, Andrew (TE) | 86 | 2013-14 |
| CASEY, Bill (QB) | 15 | 1968 |
| CASON, Pat (DB) | 17/44 | 1976-77-78-79 |
| CASTRO, Brian (OL) | 77 | 1994-95 |
| CASTRO, Terry (DL) | 98 | 1987 |
| CATALANO, Dan (LB) | 35 | 2005 |
| CATCHINGS, Bryan (OL) | 63 | 2019 |
| CAVARRETTA, Mike (LB) | 54 | 1978 |
| CHAPMAN, Dan (OL) | | 1982 |
| CHANDLER, Will (DB) | 2 | 2008-09-10-11 |
| CHARLES, Deriek (WR) | | 1995-96 |
| CHEETANY, Ray (P-PK) | 39 | 1999-2000 |
| CHESS, Bob (OL) | 61 | 1973-74-75 |
| CHESS, Rocky (DB) | 13 | 1981 |
| CHEVALIER, Michael (OL) | 77 | 2016-17 |
| CHILDERS, Charles (DB) | 19 | 2010-11 |
| CHOMKO, Bryan (DB) | | 1990 |
| CHRISTIAN, Aaron (DL) | 79 | 1987-88-89-90 |
| CHRISTIE, Walter (DE) | | 1968-69 |
| CHUDD, Mike (PK) | 18 | 1992-93 |
| CIMORELLI, Gene (DB-RB) | 29 | 1986-87-88 |
| CLANCEY, Mike (DB) | 31 | 2002-03 |
| CLAPP, Christian (WR) | 82/85 | 2015-16-17 |
| CLARIDGE, Ryan (LB) | 49 | 2000-01-03-04 |
| CLARK, Efrem (DL) | 96 | 2013-15 |
| CLARK, Jeremy (WR) | 18 | 2019 |
| CLARKE, Dave (LB) | 53/39 | 1988-89-90 |
| CLARKSON, Tom (OL) | 71 | 2015 |
| CLAUSEN, Mike (QB) | 6 | 2008-09-10-11 |
| CLAYTON, Omar (QB) | 15/2 | 2007-08-09-10 |
| CLEVELAND, Wayne (DL) | | 1971-72 |
| CLIFFORD, Ryan (TE) | 94 | 2001-02-03 |
| CLOUGH, Keith (LB) | 49 | 1990-92-93-94 |
| COBB, Brian (RB) | 31 | 1976-77 |
| COBB, Robert (WR) | 87 | 1978-79-80 |
| COFER, Bill (LB-DE) | 59 | 1999-2000-01-02 |
| COFFMAN, Bobby (DB) | 9 | 1995-96 |
| COLEMAN, Cedric (DB) | 34 | 2010 |
| COLEMAN, Keith (LB) | 43 | 1988-89 |
| COLEMAN, Kwame (WR) | 21 | 1994-95 |
| COLLINS JR., Andre (WR) | 81 | 2017-18-19 |
| COLLINS, Damon (DB) | 26 | 2013 |
| COLLINS, Eric (DL) | 92/99 | 1987-88 |
| COLLINS, Michael (OT-C) | 79 | 1991-92-93-94 |
| COLLINS, Tyleek (WR) | 9 | 2018-19 |
| CONCANNON, Jack (OL) | 50/55 | 1975-76-78-79 |

# ALL-TIME LETTERMEN

| | | |
|---|---|---|
| CONEDY, Cliff (OL) | | 1973-74 |
| CONTRERAS, Mike (OL) | 98/65 | 1985-86-87 |
| CONWAY, Justin (DL) | 73/93 | 1997-98 |
| COOK, Gary (P) | 16 | 2001-02-03-04 |
| COOK, Jim (PK) | 17 | 1984-86-87-88 |
| COOKS, Todd (LB) | 37 | 1985-86-87 |
| COOLEY, Oliver (LB) | 94 | 1983-84-85 |
| COOPER, Charles (RB) | 31 | 1969-70-71 |
| COOPER, Hunkie (QB-FL-KR) | 14 | 1990-91 |
| COOPER, Lance (TE) | 87/86 | 1975-79-80 |
| COOPER, Martin (DL) | 53 | 1983-84 |
| COOPER, Perry (LB) | 56 | 2011-12 |
| CORE, Bucky (PK) | 4 | 1974 |
| CORNETT, Tim (RB) | 35 | 2010-11-12-13 |
| CORPODIAN, Greg (OL) | | 1980 |
| CORREA, La'anui (DL) | | 1998 |
| COSTA, Steven (FB) | 24 | 1999-2000-01-02 |
| COSTONIS, Paul (LB) | 59 | 1993 |
| COX. C.J. (RB-LB) | 3 | 2008-09-11 |
| CRAFT, Eleander (DL) | 63 | 1984 |
| CRAIG, Diego (DB) | 7 | 1984 |
| CRANDAL, Tyler (OL) | 78 | 2003 |
| CRAWFORD, Dre (DB) | 5 | 2012 |
| CRAWFORD, Frank (DB) | 5 | 2013 |
| CREEL, Mel (OL) | | 1968 |
| CREWS, Ron (DL) | 98 | 1978-79 |
| CRIMMEL, Robert (WR) | | 1970-71 |
| CRISWELL, Aaron (WR) | 9 | 2013-15 |
| CRITCHFIELD, "Big Joe" (OL) | 56 | 2003-04 |
| CROOK, Kevin (QB) | 5 | 1995-96-97-98 |
| CROOM, Larry (RB) | 1 | 2002-03 |
| CROUSE, Ray (RB) | 32/21 | 1979-80-81 |
| CROZIER, Rodney (DB) | 24 | 1988-89 |
| CRUMP, Kenneth (TE) | 97 | 1990-91-92 |
| CRUTCHLEY, Charles (DB) | 36 | 1996-97 |
| CUI II, Allan (WR) | 86 | 2016 |
| CULP, Byron (TE) | 84 | 1993 |
| CULP, Mike (DB) | | 1972 |
| CUNNINGHAM, Bruce (DB) | 4 | 1981 |
| CUNNINGHAM, Hugh (LB) | 52 | 1973-76 |
| CUNNINGHAM, Randall (QB) | 12 | 1982-83-84 |
| CURTIS, Jermaine (TE/H) | 1 | 1999 |
| CUSTER, Steve (OL) | | 1972 |

## D

DE GIACOMO

| | | |
|---|---|---|
| DALTON, Ross (DB) | 41 | 1999-2000-01-02 |
| DANCER, Ernest (LB) | 90 | 1974 |
| DARLINGTON, Doug (OL) | 69 | 1974 |
| DARNELL, Ted (TE-DL) | 99 | 1995-96-97-98 |
| DAVENPORT, Don (WR) | 8 | 1976 |
| DAVIS, Brett (WR) | 37 | 1977-79 |
| DAVIS, Cedric (TE) | 88 | 1986-87-88 |
| DAVIS, Chris (LB-OL) | 74 | 1973-74-75-76 |
| DAVIS, Devante (WR) | 81 | 2011-12-13-14 |
| DAVIS, Jason (DB) | 31/6 | 1991-92-93-94 |
| DAVIS, Jason (QB) | 9 | 1992-93-94-95 |
| DAVIS, Kurt (WR) | 11 | 2010-11 |
| DAVIS, Mike (OL) | 53 | 1972-73-74 |
| DAVIS, Randall (LB) | 47 | 1986 |
| DAVIS, Wes (OL) | 69 | 1982 |
| DAVIS, Willie (DL-LB) | 95 | 1983-84-85 |
| DAVISON, Willie (OL) | | 1968 |
| DECKER, Blake (QB) | 5 | 2014-15 |
| DeCLERCQ, Chuck (OL) | | 1972-73 |
| DeCRISTO, Chris (OL) | 29 | 1981 |
| De GIACOMO, Alex (DB) | 22 | 2009-10 |
| DEHDASHTIAN, Nick (DL) | 99 | 2016-17-19 |
| DeMARCO, David (LB) | | 1969-70 |
| DEL CASTILLO, Joe (TE) | 88 | 2004 |
| DENTON, Jon (QB) | 19 | 1996-97 |
| DeSHANE, Ray (OL) | 63 | 1971 |
| Di LEO, Alan (PK) | 25 | 1995-96 |
| DiFIORE, Jim (QB) | | 1970-71-72-73 |
| DiGIOVANNA, Joey (PK) | 15 | 1983-84-85 |
| DILLEY, Tony (DB) | 17 | 1989 -90 |
| DIMRY, Charles (DB) | 22 | 1984-85-86-87 |
| DINKINS, Mansfield (DT) | 95 | 1990-91-92 |
| DIXON, Travis (QB/DB) | 16/9 | 2007-08-09-10 |
| DODD-MASTERS, Ruschard (DB) | 3 | 2001-02-03-04 |
| DODGE, Kirk (LB) | 47 | 1982-83 |
| DOMBROWSKI, Tim (RB) | 38 | 1999 |
| DOMINIQUE, Al (OL) | 52/76 | 1984-85-86 |
| DONATO, Mike (OL) | 61 | 2007-08-09 |
| DORSEY, Dominique (RB) | 6/10 | 2001-02-03-04 |
| DRAKE, Ron (OL) | 57 | 1981-82-83-85 |
| DRAWHORN, Anthony (DB) | 23/4 | 1986-87 |
| DRUMMER, Leon (WR) | 23 | 1974 |
| DUBIELLAK, Andrew (WR) | 88 | 2000-01 |
| DUER, Layton (OL) | | 1968-69 |
| DUNBAR, Pete (DL) | 97 | 2002-05 |
| DUNLAP, James DL) | 96 | 2009-10-11 |
| DUPIN, Damir (DL) | 91 | 1982-83 |
| DURAN, Dave (PK) | 4 | 1984-85 |
| DYE, Mike (WR) | 1 | 1974 |

## E

EASTMAN

| | | |
|---|---|---|
| EAGEN, Chris (DE) | 47 | 2002-03 |
| EARTHMAN, Bill (TE) | 89 | 1980 |
| EASTMAN, Marvin (RB) | 31/29 | 1989-90 |
| EDDLEMAN, Joe (OL) | 77 | 2002 |
| EDWARDS, BJ (FB) | 32 | 1998-99 |
| EFFERSON, David (DB) | 8 | 1990-91 |
| EHLERT, Max (LB) | 53 | 2012-13 |
| EHIMARE, Eliel (OL) | 62 | 2019 |
| EISENBARTH, Steve (DL) | | 1981 |
| EISHER, Doug (OL) | 67 | 1981-82-83-84 |
| EISHER, Kai (OL) | | 1982 |
| ELDER, Paul (OL) | 52 | 1988-89 |
| ELDRIDGE, Jerry (LB) | 66 | 1981-82-83 |
| ELLENA, Brandon (OL) | 74 | 1997-98 |
| ELLIS, Russell (RB) | 38 | 1977-78 |
| EMERY, Rod (RB) | 43 | 1983-84-85-86 |
| ENGLAND, Les (DL) | | 1973 |
| EPPENGER, Perry (DL/OL) | 96/71 | 2006-07-08 |
| ERICKSON, Riley (P) | 93 | 2017 |
| ESTANDIA, Greg (TE) | 86 | 2003-05 |
| ESTES, Mike (LB) | 49 | 1988 |
| EVANOVICH, Ralph (TE) | | 1973 |
| EVANS, Michael (DT) | 78 | 1977-78 |
| EVERSOLE, Gary (DE) | 81 | 1977-78 |
| EZINWA, Dominion (DL) | 93 | 2019 |

## F

FUIMAONO, H.

| | | |
|---|---|---|
| FA'AVAE, George (DE) | 98 | 2008 |
| FACER, Kip (P) | 82 | 2005-06 |
| FAGA, Andrew (FB) | 35 | 2001-02-03 |
| FAGA, Faauo (DL) | 39 | 2004-05-06-07 |
| FAGA, Omega (LB) | 48 | 2005-06-07 |
| FAHINA, Naki (DL) | 42 | 2019 |
| FAIRCLOTH, Chris (LB) | | 1976-77 |
| FAKAUHO, Senituli | 68 | 2014-15 |
| FALO, Tauoa (DL) | 90/93 | 1980-81 |
| FAO, Jason (DL) | 95 | 2015-16-17 |
| FARMER, Reggie (WR) | 5 | 1983-85 |
| FARNHAM, Jim (DB) | | 1970-71 |
| FAUOLO, Giovanni (TE) | 45 | 2017-18-19 |
| FAUNCE, Brad (P) | 17 | 1993-94 |
| FAUTANU, Leif (OL) | 79 | 2019 |
| FAWCETT, Grant (DL) | | 1969-70-71 |
| FEAGAI, Ramsey (OL) | 65 | 2007-08-09-10 |
| FENSTERMACHER, Dominique (DB) | 27 | 2015 |
| FERGUSON, Anthony (WR) | | 1991 |
| FEULA, Malo (LB) | 56 | 2013 |
| FIELDS, Lamon (DB) | 24 | 1985 |
| FIKANY, Mark (OL) | 54 | 1974 |
| FINAU, Mark (DL) | 19 | 2015-16-17 |
| FISHER, Charles (DT) | 54 | 1994-95-96-97 |
| FISHER, Kris (TE) | 83 | 1999 |
| FLAIR, Casey (WR) | 80 | 2005-06-07-08 |
| FLETCHER, Lafayette (WR/DB) | 24 | 2006-07-08 |
| FLETES, Carlos (LB) | | 1990 |
| FLOURNEY, Darren (LB) | | 1982 |
| FLOWERS, Jericho (DB) | 32, 7 | 2016-17-18-19 |
| FLOYD, Todd (WR) | 11 | 1995-96-97 |
| FOLK, Kevin (DL) | 78 | 1986-88 |
| FOOTMAN, Dahrin (RB) | 32/21 | 1996-97-98-99 |
| FORCH, Michael (OT) | 74 | 1968-69-70 |
| FORSHEE, Dustin (OL) | 62 | 2006 |
| FORTE, Daryl (DB) | 25/8 | 2006-07-08 |
| FOSTER, John (LB) | 55 | 1988-89 |
| FOUTHER, Michael (DB) | 27 | 1988 |
| FRANCIS, Greg (DB) | 23 | 2017-18-19 |
| FRANK, Tom (LB) | | 1970 |
| FRAZIER, Mike (LB) | 40 | 2003-04 |
| FREAS, Eddie (OL/LS) | 67 | 2001-02 |
| FREEMAN, Alonzo (LB) | 56 | 2000-02 |
| FREEMAN, Ike (LB-DL) | 60/95 | 1984-86-87 |
| FREUND, Michael (TE) | 87 | 2002-03-04 |
| FRIEDLI, Dean (DL-LB-OL) | 49/56/75 | 1976-77-79-80 |
| FUIMAONO, Howie (DL) | 66/94 | 2003-04-05-06 |
| FUIMAONO, Starr (LB) | 14 | 2006-07-09-10 |
| FUNCHES, Julius (DL) | 91/83 | 1979-80-81 |
| FURIO, Dominic (OL) | 73 | 2000-01-02-03 |
| FURLOW, Terry (WR) | 17 | 2003-04 |

## G

GREER

| | | |
|---|---|---|
| GABRISCH, Mark (QB) | 15 | 1979-80 |
| GAHAGAN, Brandon (WR) | 89 | 2017-18 |
| GAITOR, Franz (CB) | | 1990 |
| GAETANO, Jim (PK) | 2/24 | 1977-78-79 |
| GAJO, Adam (WR) | 89 | 2003 |
| GALES, Greg (LB) | 44 | 1996-97-98 |
| GALLAHAR, Gilbert (DL) | 60 | 2005-06 |
| GALLI, Bob (OL) | | 1972 |
| GALLIA, Joe (RB) | | 1969-70-71-72 |
| GAMBRELL, Leroy (LB) | 39 | 1996-97 |
| GARCIA II, Julio (DL) | 74 | 2016-17-19 |
| GARDENHIRE, Allen (WR) | 6 | 1985 |
| GARIN, Dave (DL) | 65 | 1977-78 |
| GARRICK, Mark (DL) | 97 | 2012-13 |
| GARRITANO, Nick (PK) | 13 | 1991-92-93-94 |
| GARTEN, Steve (DL-OL) | 62 | 1982-84-85 |
| GASSER, Jacob (WR) | 82 | 2019 |
| GASTON, Tyler (DL) | 61/99 | 2010-11-12-13 |
| GATEWOOD, Randy (WR) | 83 | 1993-94 |
| GAYNOR, George (LB) | 51 | 1974 |
| GEATHERS, Jeremy (DE) | 9 | 2006-07 |
| GENT, Adam (LB) | 57 | 2009 |
| GENTRY, Larry (QB) | 10 | 1978-79-80 |
| GERARD, Rick (OL) | 45/75 | 1984-85-86-87 |
| GEORGE, Eddie (DB) | 28 | 1973-74-75-76 |
| GI, Robert (RB) | 40/29 | 1992-93 |
| GIANNINOTO, John (OL) | 66 | 2007-08-09-10 |
| GIBBS, Demetrious (DB) | 22 | 2017-18-19 |
| GIBSON, Harold (OL) | | 1970 |
| GILBERT, Bret (LB) | 58 | 1995-96-97 |
| GILCHRIST, Mack (RB) | 33 | 1968-69-70 |
| GILES, Stuart (DE) | 91 | 1974-75 |
| GILLIAM, Max (QB) | 6 | 2018-19 |
| GILMORE, Jack (WR) | 45 | 1993-94-95 |
| GLADNEY, Tony (WR) | 89 | 1983-84-86 |
| GLASCO, David (DB) | 37 | 1980 |
| GLASGOW, Marcus (DB) | 39/28 | 1982-84-85-86 |
| GLIDEWELL, Ben (OL) | 71 | 1996-97 |
| GLOVER, Anthony (LB) | 41 | 1987 |
| GODBEY, Paul (OL) | 74 | 1983-84-85-86 |
| GODFREY, Daniel (LB/FB) | 39 | 2017-18-19 |
| GOINS, Tim (OL) | 79/55 | 2004-05-06-07 |
| GONZALES, Joe (RB) | | 1972-73 |
| GONZALEZ, Bubba (C) | 53/76 | 1996-97-98 |
| GONZALEZ, Jose (C) | 63 | 1994-95 |
| GOOKINS, Norm (DB) | | 1972-73 |
| GOOSSEN, Rex (LS) | 52 | 2019 |
| GORDON, Ernest (DB) | 14 | 2003-04-05 |
| GORDON, George (FB) | 40 | 2000-01 |
| GORHAM, Zach (OL) | 68 | 2002-03-04-05 |
| GORTZ, Steve (P) | 9 | 1976-77-78 |
| GRAHAM, Jesse (RB) | | 1981 |
| GRAHAM, John (DE) | 94 | 1979 |
| GRAHAM, Johnny (RB) | 39 | 2001 |
| GRANGER, Don (LB) | 54 | 1980-81 |
| GRANT, Mike (DB) | 25 | 2009-10 |
| GRANT, Richard (DL-OL) | 72 | 1982-84 |
| GRANTZ, Tony (QB) | 10 | 1974 |
| GRAVES, Jalen (DL) | 95 | 2018-19 |
| GRAY, Brandon (OL) | 63 | 2003-04-05-06 |
| GRAY, Bruce (LB) | | 1968-69-71 |
| GRAY, Kevin (OL) | 77 | 1974-75-76 |
| GRAY, Leo (WR) | 8 | 1977-78 |
| GRAY, Tyrone (OL) | 64 | 1983-84 |
| GREEN, Chris (RB) | 38/23 | 1983-84-85 |
| GREEN, Mark (DB) | | 1973 |
| GREENE, David (DB) | 22 | 2012-13-14-15-16 |
| GREENE, Sam (WR) | 42 | 1978-79-80 |
| GREER, John (OL) | 72 | 1997-98-99-2000 |
| GRIFFIN, Greg (DT) | | 1972 |
| GRIFFIN, Steve (LB) | | 1976 |
| GRIMES, Randal (WR) | 4 | 2019 |
| GRUNDY, Robert (OL) | 67 | 1998-99 |

# ALL-TIME LETTERMEN

| | | |
|---|---|---|
| GSTREIN, Nick (TE/OL) | 49/77 | 2012-13-14-15 |
| GUERRA, Marco (OL) | 70 | 2003-04-05-06 |
| GUICE, John (CB) | 1 | 2005-06 |
| GUIDRY, Ondra (WR) | 2 | 1987-89 |
| GUNDERSON, Scott (OL) | 66 | 1988 |
| GUNN, Tony (DL) | 99 | 1983-84-85 |
| GUTIERREZ, Daniel | 32 | 2017-18-19 |
| GUTOWSKI, Mike (OL) | | 1968-69-70 |
| GUZMAN, Nathan (LB) | 58 | 2018 |

## H

HAVERTY

| | | |
|---|---|---|
| HAGGERTY, Steve (RB) | | 1974 |
| HALES, Jacob (DL) | 92 | 2005-06-07-08 |
| HALL, Aaron (C) | 59 | 1998 |
| HALL, John (WR) | | 1969 |
| HAMBRICK, Darral (WR) | 80 | 1979-80-81-82 |
| HAMILTON, Sharif (DB) | 31 | 1999-2000 |
| HANDLEY, Jamie (LB) | | 1995-96 |
| HAMM, Jamel | 21 | 2019 |
| HANKINS, Coury (RB) | 34/4 | 1996-97-98-99 |
| HANSEN, Jack (TE) | | 1972-73 |
| HANSON, Ryan (QB-LS) | 14 | 2000 |
| HARDEN, Patrick (OL) | 64 | 1986-87-88-89 |
| HARDY, Lucien (DB) | 46/22 | 1974-77-78 |
| HARO, Joe (DB-RB) | 34 | 1999-2000-01-02 |
| HARPER, Daniel (DB) | 22 | 2011 |
| HARPER, Sean (LB) | 44 | 1988-89 |
| HARRINGTON, Austin (TE) | 89 | 2009-10-11 |
| HARRIS, Adrian (LB) | 64 | 1984-85-86-87 |
| HARRIS, Brian (WR) | 13 | 1975-76-77-78 |
| HARRIS, Jeff (P) | 5 | 1976 |
| HARRIS, Kevin (DB) | 7 | 1988-89 |
| HARRIS, Matt (WR) | 88 | 2002 |
| HARRISON, Marcus (DL-LB) | 84 | 1981-82 |
| HART, Brian (OL) | 69/54 | 1997-98-99-2000 |
| HART, Tim (OL) | 61 | 1978-79 |
| HART, Vince (PK) | | 1970-71 |
| HASLIP, Shaun (DB) | 24 | 1997 |
| HASSON, Tajh (DB) | 29 | 2011-12-13-14 |
| HASSON, Tim (DB-LB) | 43 | 2010-11-12-13 |
| HAUGABROOK, Kenny (LB) | 60 | 1981 |
| HAVERTY, Mike (WR) | 19 | 1972-73-74-76 |
| HAWKINS, Birton (WR) | 89 | 1992-93 |
| HAWKINS, Nathaniel (WR) | 80 | 1968-69-70-71 |
| HAWLEY, Joe (OL) | 59 | 2006-07-08-09 |
| HAWTHORNE, Lloyd (RB) | 34 | 1985 |
| HAWTHORNE, Troy (DB) | 11 | 2013-14-15-16 |
| HAYES, Bill (OL) | | 1971-72 |
| HAYS, Mark (DB) | 1 | 1997-98 |
| HAYNES III, Phillips (TE) | 89 | 2016 |
| HAYNES, Robert (RB) | | 1968-69 |
| HAYWARD, Chris (QB) | 11 | 1998-99-2000 |
| HEATH, Jason (OL) | 70 | 2009-10-11 |
| HEIDELBERT, Dallas (LB) | | 1982 |
| HEISE, Ryan (LS) | 72 | 2003-04-05-06 |
| HEMMANS, Al (DB) | 13 | 1987-88 |
| HENDERSON, Lloyd (RB) | 33 | 1979-80-82-83 |
| HENDERSON, Wymon (DB) | 2 | 1981-82 |
| HENDRICK, George | | 1968-69 |
| HENLEY, Chad (FB) | 44 | 2004 |
| HENRY, Charles (DB) | 29 | 2015 |
| HENRY, Steve (OL) | | 1972-73 |
| HERMAN, Paul (OL) | 75 | 1981-82 |
| HERRING, Caleb (QB) | 8 | 2010-11-12-13 |
| HESTER II, Farrell (LB) | 53 | 2017-18-19 |
| HICKEN, Hayes (K/PK) | 19 | 2018-19 |
| HICKS, Lamont (LB) | 37 | 1994-95-96 |
| HIGGINS, John (DB) | 25 | 1980-81 |
| HIGH, TIM (DL) | 97 | 2007 |
| HILL, Mario (DL) | 99 | 2004-05 |
| HILL, Phillip (DB) | 5 | 2019 |
| HILLIARD, Andre (DB) | 26 | 1998-99 |
| HILLIARD, Carlos (DB) | 7 | 1995-96 |
| HILLIKER, Bill (WR) | 43 | 1979-80 |
| HILTON, Rumone (LB) | 55 | 1990-91-92-93 |
| HINDS, Rocky (QB) | 3 | 2006 |
| HO-CHING, Jordan (RB) | 42 | 2007 |
| HOBSON, Reggie (WR) | 26 | 1984-85 |
| HODGE, Sidney (DB) | 23/36/4 | 2010-11-12-14 |
| HODGES, Larry (RB) | | 1968 |
| HOFFMAN, Brad (PK) | 1 | 1974-75 |
| HOLLANDSWORTH, Tariq (RB) | 28/13 | 2017 |
| HOLLERMEIER, Chris (DB) | 31 | 2005 |
| HOLLIDAY, John (RB) | 20 | 2000 |
| HOLLIS, David (DB) | 25 | 1983-84-85-86 |
| HOLLOWAY, Cameron (WR) | 5 | 1979-81-82 |
| HOLLOWAY, Jamal (DL) | 97 | 2017-19 |
| HOLLOWAY, Nate (DL) | 68 | 2010-11 |
| HOLLOWAY, Parker (DL) | 90 | 2012-13 |
| HOLMES, Sidney (RB-LB) | 43 | 1992-93 |
| HOLT, Tim (TE) | 43 | 2016-17 |
| HORN, Alvin (DB) | 36 | 1984-85-86 |
| HORN, Andre (LB) | 46 | 1984-85 |
| HORSEY, Mike (DB) | 32 | 2011-12-13-14 |
| HORTON, Shane (DB) | 21 | 2007 |
| HOUGH, Tim (DB) | 13 | 2015-16-17 |
| HOUSTON, Hank (DL) | 54 | 1982 |
| HOWARD, Charles (DL) | 92/66 | 2013-14-15 |
| HOWARD, Damien (DL) | 68 | 1995 |
| HOWARD, Geoffery (DB) | 7 | 2007-08 |
| HUGHES JR., Mike (DL) | 99 | 2014-15-16-17 |
| HULBERG, Bob (PK) | 21 | 1985-86 |
| HULETT, Greg (OL) | 63 | 2000-01 |
| HUMAN, Bryan (DB) | 36 | 1979-80-81 |
| HURLEY, John (OT) | 77 | 1991-92 |
| HUSBANDS, Ron (RB) | | 1971-72 |
| HYDE, Barry (DB) | 28/29 | 1977-78 |

## I

INGERSOLL, J.

| | | |
|---|---|---|
| INGERSOLL, Eric (DL) | 68 | 1980 |
| INGERSOLL, Joe (DL) | 78 | 1973-74-75 |
| IRVIN, Steve (LB) | | 1998 |
| IRWIN, Ken (TE) | | 1970-71 |
| ISHII, Dack (QB/P) | 19 | 2007-08 |

## J

JACKSON, E.

| | | |
|---|---|---|
| JACKSON, Bernard (RB-WR) | 5 | 1987-88 |
| JACKSON, Bryce (CB) | 24 | 2018-19 |
| JACKSON, Cleveland (TE) | 84 | 1977-78 |
| JACKSON, Erick (RB) | 26 | 2003-04-05-06 |
| JACKSON, Jarrod (QB) | 4 | 2005 |
| JACKSON, Princeton (LB) | 40 | 2011-12 |
| JACKSON, Rayshad (LB) | 6 | 2019 |
| JACKSON, Richard (DB) | 31 | 1979-80 |
| JACKSON, Robert (DB) | 24 | 2016-17 |
| JACKSON, Tommy (RB) | 33 | 1987-88-89 |
| JACKSON, Ty (WR) | 8/84 | 1995-96-97 |
| JACKSON, Tyree (RB) | 28 | 2018-19 |
| JACOBS, Mike (LB) | 89 | 1976-78-79 |
| JACOBSON, Nathan (OL) | 64 | 2015-16-17-18 |
| JAEHN, Rodney (LB) | 49 | 1977 |
| JAEKLE, Ben (PK) | 86/39 | 2006-08-09-10 |
| JAMES, Charles (WR) | 3 | 2000 |
| JAMES, Duane (WR) | 16 | 1998-99 |
| JAMES, Gary (OL) | | 1972 |
| JAMES, George (WR) | | 1982 |
| JAMES, Jonathon (WR) | 83 | 2011-12 |
| JAMES, Mil'Von (DB) | 5 | 2006-07 |
| JAMES, Teddy (RB) | 23 | 1990-91 |
| JAMESON, Rob (WR) | 87 | 2014 |
| JARVIS, Charles (DB) | 18 | 1979-80-81 |
| JEBERAEEL, Mario (OL) | 67 | 2005-06-07-08 |
| JEFFERSON, Cameron (OL) | 78 | 2011-12-13 |
| JEHLICKA, Perry (DB) | 36 | 1993-94-95 |
| JENKINS, Keyvan (RB) | 22 | 1979-80-82-83 |
| JENKINS, Kinyon (DB) | 20/43 | 1980-81 |
| JENKINS, Steve (WR) | 84 | 2019 |
| JENKINS, Steve (DL) | 79 | 1971-72-75 |
| JENSEN, Jeff (OL) | 75 | 1989 |
| JENSEN, Kimble (DB) | 51 | 2014-15 |
| JOHNS, Montrice (DL) | 96 | 2018-19 |
| JOHNSON, Carlton (DB) | 25/1 | 1989-90-91 |
| JOHNSON, Clyde (DB) | | 1981 |
| JOHNSON, Darryl (TE) | 82 | 1982-83 |
| JOHNSON, Dwayne (WR) | 8 | 1983 |
| JOHNSON, Earvin (WR) | 4 | 2001-02-03-04 |
| JOHNSON, Eric (RB/WR) | 9 | 2012 |
| JOHNSON, Jabari (RB) | 32 | 2000-01 |
| JOHNSON, John (DB) | 8 | 1986 |
| JOHNSON, Kelvin (QB) | 14 | 1982 |
| JOHNSON, Kenneth (DB) | 28 | 2007 |
| JOHNSON, Malcolm (LB) | 47 | 2019 |
| JOHNSON, Marcus (OL) | 76 | 2001-02-03-04 |
| JOHNSON, Marques (WR) | 85 | 2004-06 |
| JOHNSON, Max (DL-FB) | 93/90/83 | 2010-11-12-13 |
| JOHNSON, Michael (DB) | 35 | 2006-07 |
| JOHNSON, Michael (WR) | 8 | 2000-01-02-03 |
| JOHNSON, Michael (TB-WR) | 28/7 | 2008-09-10-11 |
| JOHNSON, Mike (LB) | 47 | 1978-79-80-81 |
| JOHNSON, Najee (DL) | 43 | 2014-15 |
| JOHNSON, Rodrick (RB) | 32 | 1997 |
| JOHNSON, Rossie (LB-DE) | 44 | 1992-93-94-95 |
| JOHNSTON, James (TE) | 94 | 1996-97 |
| JONES, Alonzo (LB-DE) | 49 | 1995-96-97-99 |
| JONES, Andre (RB-DB) | 36 | 1974-76-77 |
| JONES, Chris (DB) | 5 | 2008-09-10 |
| JONES, Crayton (DB) | 11/4 | 1976-77 |
| JONES, Daniel (DB) | 15 | 2002-03 |
| JONES, Danny (DL) | 92 | 1976-77-79 |
| JONES, Dave (OL) | 67 | 1978-79-80 |
| JONES, Jon (OL) | 67 | 1989-90-91 |
| JONES, Kirk (RB) | 20 | 1983-84-85-86 |
| JONES, Paul (LB) | 85 | 1974 |
| JONES, Richard (PK-P) | 11 | 1983 |
| JONES, Roderick (DE-LB) | 10/96 | 1996-97-98-99 |
| JONES, Rodney (DL) | 92 | 2017-18-19 |
| JORDAN, Larry (DB) | 53 | 1977 |
| JUSSILA, Henri (RB) | 34 | 2014 |
| JUSTICE, Jeff (DL) | 82 | 1978-79-80-81 |

## K

KEENER

| | | |
|---|---|---|
| KAHRE, Bob (DB) | | 1980 |
| KALILI, Jocquez (DB) | 26 | 2017-18 |
| KALILIKANE, Roscoe (LB) | 53 | 2015-16 |
| KALLER, Rob (OL) | 60 | 1995 |
| KANTEMAN, Trevor (TE) | 9 | 2016-17 |
| KAPANUI, Kamu (FB) | 43 | 2005-07-08-09 |
| KAUZLARICH, Vince (OL) | | 1973 |
| KEENER, Daemon (WR-DB) | 8 | 1990-92-93-94 |
| KELLEY, Carlton (QB) | 12 | 1977 |
| KELLY, Bobby (LB) | 38 | 2004-05 |
| KELLY, Mike (DB-RB) | 25/24 | 1974-75-76 |
| KENION, Nate (DB) | 36 | 2005-06 |
| KENNEDY, Don (QB) | 13 | 1969-70 |
| KEYES, Brian (LB) | 5 | 2016-17 |
| KEYS, Kendal (WR) | 84 | 2014-15-16-18 |
| KEYS, Kenny (DB) | 44 | 2012-14-15-16 |
| KILLIAN, Jack (WR) | 80 | 2013 |
| KINCAID, Keith (OL) | 62 | 2002 |
| KING, Dennis (LB) | 85 | 1976-77 |
| KING, Sam (QB) | 1 | 1979-81 |
| KINNARD, Ken (LB-RB-TE) | 51/40 | 1995-96-97-98 |
| KIRKLAND, Tremayne (WR) | 21/3 | 2003-05 |
| KIRKPATRICK, Troy (DL) | 70/98 | 1997-98 |
| KLORMAN, Alex (DL) | 95/36 | 2010-11-12-13 |
| KNIGHT, Jesse (TE/OL) | 81/79 | 2004-05 |
| KNIGHT, Marion (DL) | 54 | 1985-86 |
| KNOX, Daryl (LB) | 87 | 1984-85 |
| KNUTSON, Tate (WR) | 81 | 2007-08-09-10 |
| KOHORST, Keith (OL) | 63 | 1981-82 |
| KOHORST, Nolan (PK) | 27 | 2010-11-12-13 |
| KOKI, Asten (DL) | 96 | 2013-14 |
| KOONTZ, Jason (OL) | 76 | 2009-10-12 |
| KRAVETZ, Matt (LB-DL) | 53 | 2009-2011 |
| KREITLER, Will (OL) | 58 | 2015-16 |
| KRESOVICH, Nikola (LS) | 52 | 2018 |
| KRIEGER, Ron (QB) | 8 | 1984 |
| KRISTOSIK, Joe (P) | 97 | 1995-96-97-98 |
| KUNZER, Tom (RB) | | 1972 |

# ALL-TIME LETTERMEN

## L

LOVATO

| | | |
|---|---|---|
| La FRANCE, Reggie (TE) | 85 | 1980-81-82-84 |
| LACY, D'Mentrie (CB) | 7 | 1992-93 |
| LAMERS, Brendon (P) | 45 | 2009-10 |
| LANEY, Calvin (QB) | 11 | 1984-85 |
| LANG, Joe (LB) | 57 | 2016-17 |
| LANGHAM, Trent (LB) | 50 | 2013-14-15 |
| LANSFORD, Chase (P-PK) | 39 | 2011-12 |
| LANZI, Rick (QB) | | 1982 |
| LAOLAGI, Bailey (LB) | 48 | 2015-16-17-18 |
| LARRY, Admiral Dewey (WR-DB) | 4 | 1979-80 |
| LARSON, Mark (TE) | | 1968-69 |
| LARSON, Mark (OL) | 60 | 1975 |
| LAWSON, Clint (DL) | 96/66 | 1989-90 |
| LAZARUS, Andrew (RB) | 20 | 1981 |
| LEA, Matt (LB) | 23 | 2014-15-16 |
| LEATHAM, Mike (TE-LS) | 83 | 1997-98 |
| LEBOWITZ, Jared (QB) | 14 | 2014 |
| LEE, Mike (LB) | | 1971-72 |
| LEE, Terrance (S) | 23 | 2008-09 |
| LEIVA, Jonathan | 38 | 2014-15 |
| LeJEUNE, Sonny (PK) | 6 | 1976 |
| LEONARD, Cedric (OL) | 70 | 1991-92-93-94 |
| LEONARD, Milton (DB) | | 1970-71 |
| LERZ, Harold (OL) | | 1971 |
| LEVY, Lee (DE) | 92 | 1974 |
| LEWIS, Aaron (DB) | 28 | 2019 |
| LEWIS, Tony (RB) | 32/2 | 1981-83-84-85 |
| LEWIS, Tom (TE) | 85 | 1992-93 |
| LIBONATI, Daren (PK) | 6 | 1986-87 |
| LIEBENSTEIN, Todd (DE) | 96 | 1978-79-80-81 |
| LIGON, Al (DB) | 23 | 1982-83 |
| LILIO, Bucky (DL) | | 1970 |
| LITTLETON, Darrell (WR) | 3 | 1980-81 |
| LITTLEFIELD, Lanny | | 1968 |
| LIVINGOOD, Blake (OL) | 77 | 1998-99 |
| LOCKHART, K.C. (OL) | 54 | 1989-90 |
| LOFTON, Elgin (DL) | 69 | 1990-91 |
| LOGAN, Rich (DB) | | 1968-69-70 |
| LOMPREY, Mark (RB) | 17/35 | 1984-85 |
| LONDON, Keith (LB) | 68 | 1984 |
| LOPEZ, Chris (OL) | 61 | 2014-15 |
| LOPEZ, Rolando (OL) | | 1972 |
| LOTULELEI, John (LB) | 55 | 2011-12 |
| LOTULELEI, Tau (LB) | 55 | 2013-14-15-16 |
| LOVAT, Darin (C) | 74 | 1993-94-95-96 |
| LOVATO, Carlos (DL) | 68/93 | 1981-83-85 |
| LOVE, Omar (RB) | 4 | 1992-93-94-96 |
| LOWRY, Bob (QB-DB) | 14 | 1976-78-79-80 |
| LUCAS, Lenny (DB) | | 1973 |
| LUPPENS, Dennis (OL) | 53 | 1978-79 |
| LUSTER, Andre (RB) | | 1990 |
| LUXENBERG, Jason (TE-LS) | 96/61 | 2004-05 |
| LYNCH, Michael (LB) | 40 | 2007 |
| LYONS, Tim (OL) | 56 | 1988 |

## M

MAYNE

| | | |
|---|---|---|
| MA'AE, John (QB) | 15 | 1990-91-92 |
| MacNAUGHTON, Dan (TE) | | 1971-72 |
| MACK, Andrew (OL) | 50 | 2009-10 |
| MACK, Clarence (WR-DB) | 29/5 | 1991-92 |
| MACK, Hiram (RB) | 26/21 | 1981-82 |
| MACKEY, Sean (DB) | 25 | 2000-01-02-03 |
| MACY, Marty (DE) | | 1972 |
| MAFI, Heivaha (DE) | 42 | 2008-09 |
| MAGYAR, Chad (RB/LB) | 36 | 2018-19 |
| MAHER, Joe (LB) | 45 | 1977-78-79-81 |
| MAIKAI, Francis (OL) | | 1977 |
| MAILE, Robin (DL) | 91 | 1997-98 |
| MAKA, Tani (LB) | 41 | 2010-11-12-13 |
| MALAKIUS, Tavis (DL) | 55 | 2018-19 |
| MALOATA, Tui (DL) | 91 | 2015-16 |
| MALOOF, George (DB) | 38 | 1986-87 |
| MANDLEY, DeJhown (TE) | 80 | 1999-2000-01-02 |
| MANGIARACINA, Jerry (DB) | 19 | 1978 |
| MANGIARACINA, Marcus | | 1978 |
| MANN, Roger ((DL) | 56 | 2017-18 |
| MANOA, Chris (DL) | 99 | 2018-19 |
| MARCHAL, Evan (OL) | 73 | 2007-08-09-10 |
| MAREKO, Daniel (DE) | 47 | 2009-10 |
| MARRONE, Andy (LB) | 51 | 1990-91 |
| MARHSHALL, Alvin (RB-WR) | 24 | 2004 |
| MARTIN, A.J. (LS) | 57 | 2011 |
| MARTIN, Daniel (LB) | 28 | 1994-95 |
| MARTIN, Marquel (DB) | 45/13 | 2006-07-08-09 |
| MARTINEZ, Ysadore (DB) | | 1974 |
| MARSHALL, Simon (RB) | | 1982 |
| MARVEL, Justin (WR) | 9/11/15 | 2005-06-08 |
| MASON, Troy (WR) | 86 | 1999-2000-01-02 |
| MASSEY, Brian (OG) | 68 | 1991-92 |
| MASSEY, James (DB) | | 1970-71-72-73 |
| MATAELE, Maika (WR) | 80/10 | 2012-13-14 |
| MATHEWS, Marshall (PK) | | 1995 |
| MATHIS, Jim (LB) | | 1968 |
| MATSON, Joe (LB) | | 1982 |
| MATOUSEK, Steve (RB) | | 1972-73 |
| MATTES, Greg (OL) | 77 | 1989-90 |
| MATTINSON, Bubba (LB) | 51 | 1979-80 |
| MAWSON, George (OL) | | 1968-69 |
| MAYNARD, Matt (TE) | 85 | 2000 |
| MAYNE, Kenny (QB) | 14 | 1981 |
| MAYS, Trey (WR) | 87 | 2010-11-12 |
| MAZION, Rodney (FS) | 2 | 1991-92-93-94 |
| McALEENAN, Ryan (LB) | 56 | 2014-15-16 |
| McCARDELL, Keenan (WR) | 84 | 1987-88-89-90 |
| McCOY, Gabe (LB) | 25 | 2016-17-18-19 |
| McCOY, Sean (LB) | 23 | 1986-87 |
| McCULLOUGH, Jackson (OL) | 77 | 2019 |
| McDADE, Michael (WR) | 88 | 1983-84 |
| McDADE, Reese (LB) | 58 | 1994 |
| McDANIEL, Royal (LB) | 40 | 1990-91 |
| McDERMOTT, Matt (RB) | | 1990 |
| McDONALD, Ryan (P) | 17 | 1999-2000-01 |
| McGOWAN, Howard (OL) | 66 | 1991-92-93-94 |
| McGOWENS, Vince (WR) | 5 | 1989-90 |
| McGREGOR, Noah (DL) | 50, 90 | 2019 |
| McINTYRE, Brian (K) | 27 | 2014 |
| McKISKI, Mike (OL) | 74 | 2004-05-06-07 |
| McLAURIN, Robbin (DB) | 9 | 1980 |
| McLELLAN, Mike (RB-DB) | 18 | 1974-75 |
| McQUAID, Dan (OL) | 71 | 1980-81-82-83 |
| McTYER, Torry (DB) | 19/4 | 2013-14-15-16 |
| MECHAM, Mark (OT) | 76 | 1991-92-93-94 |
| MEDCHILL, Patt (DB) | | 1970-71-72 |
| MEDLOCK, Jason (LB) | 88 | 1992-93 |
| MELCHER, Tim (DL) | 83/84 | 1974-75-76 |
| MELSON, AJ (DB) | 31 | 1995 |
| MELTON, Henry (RB) | 42 | 1974-75-76-77 |
| MENDOZA, Alonzo (P) | | 1990 |
| MENENDEZ, Joel (OL) | 78 | 2000-01 |
| MERHI, Kareem (LB) | 50 | 2004 |
| MERKERSON, Alton (LB) | 46 | 1993-94 |
| METTEN, Greg (DL) | | 1969 |
| MIKLOS, Joe (LB) | 45 | 2002-03-04-05 |
| MILLER, Ahmad (DL) | 44 | 1999-2000-01 |
| MILLER, Avery (LB) | 96/39 | 1988-89 |
| MILLER, Jimmy (LB) | 51 | 2007-08 |
| MILLER, Marguet (DL) | 86 | 1985-86-87 |
| MILLER, Vic (RB) | | 1982 |
| MINEO, Sam (TE) | 96/89 | 1995-96-97-98 |
| MINOLETTI, Giovani (DB) | 35 | 1995-96-97 |
| MINOR, Christian (DB) | 37 | 2018-19 |
| MIRICH, Cooper (LB) | 57 | 2018 |
| MITCHELL, Aaron (DB) | 48 | 1977-78 |
| MITCHELL, Cary (LB) | | 1971-72 |
| MITCHELL, Greg (LB) | | 1970-71-72-73 |
| MITCHELL, Jay (WR) | 13 | 2014 |
| MITCHELL, Ken (LB) | | 1970-71 |
| MITCHELL, Sheddrick (OL) | 79 | 2002 |
| MOALA, Siosifa (OL) | 64 | 2007-08 |
| MOISEYEV, Mark (OL) | 76 | 1978-79 |
| MONROE, Derrick (DT) | 92 | 1995-96-97-98 |
| MONROE, Stacy (LB) | | 1990 |
| MONTOYA, Sam (LB) | 57 | 1973-74 |
| MOOG, Aaron (DT) | 76 | 1981-83-84 |
| MOORE, Darall (RB) | 35 | 1975-76-77 |
| MOORE, Jack (LB) | 52 | 1986-87 |
| MOORE, Leon (DL) | 98 | 2002-03-04-05 |
| MORALES, David (LB) | 92 | 1982 |
| MORENO, Jim (OL) | 77 | 1983-84-85-86 |
| MORGAN, Ashton (OL) | 73 | 2018-19 |
| MORGAN, Dick (OL) | | 1968 |
| MORIARTY, Kellen (DB) | 41 | 2006 |
| MORRISON, Dan (OL) | | 1970-71 |
| MORRISON, Robbie (OL) | 72 | 1991-93-94-95 |
| MOSES, Kyle (DB) | 31 | 2019 |
| MOSLEY, Tim (DL) | 49 | 2019 |
| MORTON, Michael (RB) | 23 | 1978-79-80-81 |
| MOUTON, Darius (DB) | 21 | 2015-16 |
| MUELLER, Aaron (OL) | 54 | 2004-05-06 |
| MULLANEY, Ryan (LB) | 51 | 1977-78-80 |
| MUNDY, Nehemiah (DB) | 25 | 2007 |
| MURPHY, Matt (OL) | 75 | 2007-08-09-10 |
| MURPHY, Kejon (RB) | 28 | 1988 |
| MURRY-LAWRENCE, Shaquille (RB) | 33 | 2013-14 |
| MYERS, Bill (LB) | 51 | 1968-69 |
| MYERS, Eric (LB) | 67 | 1986-87 |
| MYLES, Jay'Onn (DB)` | 1 | 2015-16 |

## N

NEWTON

| | | |
|---|---|---|
| NANTKES, Kurt (QB) | 7 | 2001-02-03-04 |
| NAUFAHU, George (RB) | 39 | 2014-15 |
| NEAL, Jamaal (TE) | 41 | 2018-19 |
| NEAL, Nate (DL) | 91 | 2017-18-19 |
| NEALE, Alex (OL) | 70 | 2015 |
| NEFF, David (OL) | | 1968-69-70-71 |
| NELINGER, Gus (LB) | 59 | 1987-88 |
| NELSON, Jamie (WR) | 22 | 1988-89 |
| NELSON, Kyle (DL) | | 1971-72-73 |
| NELSON, Mike (LB) | 99 | 1978-79 |
| NELSON, Ted (DB) | 39 | 1982-84-85-86 |
| NERO, Bobby (WR) | 1 | 2000-01 |
| NETTLETON, J.T. | 20 | 2015 |
| NEWTON, Steve (LB-DL) | 45 | 1999-2000-01 |
| NICHOLSON, Brian (DL) | 92 | 2003-04 |
| NICHOLSON, Derek (DL) | 90 | 1986-87-88-89 |
| NILES, Bradley (LB) | 44 | 2006-07 |
| NIX, Ron (OL) | | 1968-69 |
| NIXON, Bill (OL) | 53 | 1980 |
| NOONE, Eric (OL) | 60 | 2013-14-15 |
| NOVESEL, Mark (OL) | 70/71 | 1978-79 |
| NOWDEN, Shannon (DB) | 23 | 2004-05 |
| NUNNELY, Wayne (RB) | | 1972 |

## O

O'REILLY

| | | |
|---|---|---|
| O'CALLAGHAN, Mike (DL-OL) | 94/70 | 1975-76 |
| OBERG, Andrew (OL) | 73 | 2012-13-14 |
| OBLAD, Kenyon (WB) | 7 | 2019 |
| ODEGARD, Don (CB) | 9 | 1989 |
| O'HALLORAN, Kyler | 50 | 2016-17 |
| OILAND, Kjelby (DL) | 57 | 2010 |
| OLOGBOSELE, Marquez (OL) | 79 | 1999 |
| OLSEN, David (DB) | 37 | 2002-03-04-05 |
| OLSEN, Derek (DB-LB) | 38 | 2000-01-02-03 |
| O'NEIL, Phil (DL) | 97 | 1978-79-80-82 |
| OISHI, Nathaniel (OL) | 52/96 | 2015-16-18-19 |
| OLUWASEUN, Justice (OL) | 71 | 2018-19 |
| ONIWOR, Joseph (DL) | 99 | 2002-03 |
| OPERIN, Bill (OL) | 58 | 1985-86-87-88 |
| OPSAL, Dennis (OL) | 68 | 1977-78-79 |
| O'REILLY, Tim (PK) | 17 | 1996-97-98-99 |
| ORICK, Brad (TE) | 48 | 1990 |
| ORME, Brent (TE) | | 1982 |
| ORNELAS, Mike (DL) | | 1969 |
| OROKE, Prince (LB) | 51 | 2012-13 |
| ORR, Robert (OL) | 56 | 1984-85-86-87 |
| ORR, Scott (DL) | 89 | 1972-73-74 |
| ORTH, Beau (S) | 40 | 2008-09 |
| OSTERHOUT, Brad (TE) | 84 | 1999-2000-01 |
| OTTO, Mike (LB) | 47 | 1974-75 |
| OUTLAW, Donovan (OL) | 65 | 2017-18 |
| OUTSEY, Jameer (DE) | 20 | 2017-18 |
| OVERAND, Brad (OL) | 67 | 2011-12-13 |
| OWENS, Evan (RB) | 29 | 2017-18 |
| OWENS, LaMar (LB) | 13 | 2000-01 |

# ALL-TIME LETTERMEN

## P

PIEFFER

| | | |
|---|---|---|
| PACHECO, Brian (P) | 49 | 2007 |
| PACHECO, Danny (DL-C) | 90/66 | 1997-98-99 |
| PALANDECH, Kurt (QB) | 14 | 2015-16-17 |
| PALELEI, Lonnie (DL-OG) | 54 | 1991-92 |
| PALEPOI, Anton (DE) | 47 | 2000-01 |
| PALMER, Darren (WR/DB) | 86 | 2017-18 |
| PALMUCCI, Jason (LB) | 52 | 1999 |
| PANIK, Justin (LB) | | 1992 |
| PANTELS, Evan (P/PK) | 30 | 2016-17-18 |
| PAPPAS, Dave (DL) | 97 | 1988 |
| PAULO, Ronnie (LB) | 56 | 2007-08-09-10 |
| PARKHURST, Scott (DE) | 37 | 2000-01 |
| PARVIN, Brian (P) | 17 | 1991-92 |
| PATTISON, Matt (LB) | 34 | 2005-06 |
| PATTON, Marshall (OL) | 72 | 1979-80 |
| PATTON, Scott (LB) | 38/52 | 1996-97 |
| PAYNE, Phillip (WR) | 18/4 | 2008-09-10-11 |
| PEARCE, Dusty (LB-DE) | 50 | 1998-99 |
| PEEPLES, David (RB) | 20 | 2005-06-07-08 |
| PEKO, Tony (OL) | 50 | 1985-86-87-88 |
| PENNY, Kenny (DB) | 17 | 2011-12-13-14 |
| PEREZ, Jonathan (RB) | 34 | 1991-92-93-94 |
| PEREZ, Jorge (OL) | 51 | 1986-87-88-89 |
| PERKINS, Dyante (FB) | 5 | 2002-03-04 |
| PERKINS, Elexious (LB) | 37 | 2014 |
| PERRY, Alex (CB) | 4 | 2018 |
| PERRY, Damon (DL) | 79 | 1984 |
| PERRY, Tracie (OL) | 73 | 1992-93 |
| PETERSON, Gavin (OL) | 67 | 2015 |
| PETERSON, Todd (DB) | 46 | 1979-80 |
| PFEIFER, Richard (LB) | | 1969-70 |
| PHEE, Jordan (OL) | 57 | 1976-77-79-80 |
| PHILIPPI, Marc (LB) | 7/36 | 2013-14-16 |
| PHILLIPS, Freddie (DB) | 40/21 | 1986-87-88-89 |
| PHILLIPS, Jake (TE) | 46 | 2012-13-14-15 |
| PHILLIPS, Joe (RB-K) | 34 | 1981-82 |
| PICKENS, Darnell (LB) | 97/55 | 1984-85-86-87 |
| PIEFFER, Dillon (PK) | 95 | 2000-01-02-03 |
| PIERUCCI, Jerald (OL) | 64 | 1995-96-97-98 |
| PIERUCCI, Jerrad (LB) | 55 | 1996-97-98-99 |
| PILAROWSKI, Glenn (OL) | 71 | 1998 |
| PILL Thor (DL) | 94 | 2007-08 |
| PILLER, Scott (OL) | 72/65/61 | 1981-83-84-85 |
| PLANTE, Luke (TE) | 90 | 2008 |
| PLUMMER, Myles (CB) | 14 | 2018-19 |
| PLUNKETT, Art (OL) | 70/79 | 1977-78-79-80 |
| PLUNKETT, Richie (OL) | 79 | 2007-08 |
| POINTER, Quinton (DB) | 18/10 | 2007-08-09-11 |
| POLLEY, Tom (LB) | 90 | 1983-84 |
| POLU, Justin (OL) | 78 | 2016-17-18-19 |
| POOLE, Wyatt (WR) | 87 | 2000 |
| PORCHIA, Iggy (LB/DL) | 26/54 | 2013-14-15-16 |
| PORTER, Donnell (FS) | 42 | 1992 |
| PORTER, Ira (TE) | | 1971-72 |
| POSEY, Bittney (LB) | 57 | 1993-94 |
| POWELL, George (DB) | | 1968-69-70 |
| POWELL, Phillip (RB) | 29 | 1996 |
| PRESLEY, Brandon (WR) | 80 | 2015-16-17-18 |
| PRICE, Andrew (TE) | 88 | 2013-14-15-16 |
| PRICE, Charles (QB) | 16 | 1988-89 |
| PRICE, John (RB) | 47 | 1990-91-92 |
| PRINTUP, Maurice (RB) | 21 | 1984 |
| PROVENSAL, Frank (DL) | | 1969-70 |
| PRY, Mike (WR) | 15 | 1973-75 |
| PRYOR, Dale (DB) | | 1980 |
| PURCELL, Bill (WR) | 38 | 1981-82 |
| PURVIS, Deante' (DB-RB) | 26 | 2008-09-10-11 |
| PYLE, Arcee (FS) | | 1986-87 |

## Q

QUINTON

| | | |
|---|---|---|
| QUICK, Matt (P) | | 1982 |
| QUINTON, Dustin (OL) | 73 | 1986-87-88-90 |

## R

ROSE, K.

| | | |
|---|---|---|
| RANDLEMAN, Calvin (DB) | 38 | 2009-10 |
| RAMIREZ, Greg (DB) | 37 | 1990-91 |
| RAMSEY, Randy (OL) | 95 | 1975 |
| RANDLE, Bradley (RB) | 28 | 2010-11-12 |
| RANDLE, Darrell (TE) | 88 | 1989-90 |
| RATHER, Bob (LB) | 43 | 1977-78 |
| RATHER, Brett (FB) | 42 | 2010 |
| RAY, Matt (QB) | 9 | 1999 |
| REARDON, Keith (PK) | 34/11 | 1979-80 |
| REDDICK, Mike (WR) | 42 | 1987-88 |
| REED, Aaron (WR) | 86 | 2010-12 |
| REED, Chad (QB) | 7 | 1997-98 |
| REED, Chuck (DL) | 99 | 1990-91 |
| REED, Dalton (DB) | 27 | 1983-84 |
| REED, Elroy (TE) | | 1992 |
| REED, Michael (WR) | 12/11 | 1980-81-83 |
| REED, Phil (DL) | 92 | 1999-2000-01-02 |
| REESE, Courtney (RB) | 26 | 2019 |
| REEVES, Brian (DB) | | 1973 |
| REEVES, Rodger (TE) | | 1969-70 |
| REILY, Mike (OL) | 78 | 1995-96-97-98 |
| REILLY, Sean (QB) | 14 | 2011-12 |
| REINOEHL, Jody (LB) | 97/46 | 1987-88-89-90 |
| RELF, David (WR) | 84 | 2002-03 |
| REYNOLDS, Allyn (QB) | 16 | 1982 |
| REYNOLDS JR., Demario (LB) | 40 | 2005 |
| REYNOLDS, Jackson (OL) | 67 | 2019 |
| REYNOLDS, Jerry (OL) | 61 | 1990-91-92-93 |
| RHABURN, Kevin (DB) | 21 | 1999-2000 |
| RHYNES, Tony (P) | 15 | 1987-88-89 |
| RICE, JR, Jerry (WR) | 10 | 2013 |
| RICE, Robert (DB) | 36 | 1982-83 |
| RICHARDSON, Mark (TE) | | 1974 |
| RICHMOND, Blake (DB) | 2 | 2014-15 |
| RIGGS, Aveion (LB) | 48 | 1981 |
| RILEY, Daryl (OL) | 78 | 1982 |
| RILEY, JaJa (RB) | 2/5 | 2004-05 |
| RILEY, Karl (DL) | 64 | 1973-74-75-76 |
| RILEY, Tom (DE) | 98 | 1991-92 |
| RILEY, Trent (WR) | 82 | 2014 |
| RIZO, Randy (DL) | 63 | 1974-76-77-78 |
| ROBERTS, Don (LB) | 35 | 1989-90 |
| ROBERTS, Jesse (WR) | | 1973 |
| ROBERTS, TyJason (DB) | 38 | 2017-18 |
| ROBERTSON, C.J. (OL) | 61 | 1988 |
| ROBERTSON, Doug (QB) | 7 | 1978 |
| ROBERTSON, Steve (OL) | 65 | 1980-81 |
| ROBINSON, Dennis (DB) | 84/27 | 1969-70-71-72 |
| ROBINSON, Gerald (DB) | 6 | 1988-89 |
| ROBINSON, Jerriman (WR) | 85 | 2007-08-09 |
| ROBINSON, Marvin (WR-LB) | 81/38/29 | 1992-93-94-95 |
| ROBINSON, Marvin (DB) | 14 | 1993-94 |
| RODERICK, Tyrice (DB) | 45 | 1989-90 |
| RODGERS, Yusef (OL) | 77 | 2009-10-11-12 |
| RODRIGUES, Tony (LB) | 58 | 1977-78 |
| RODRIGUEZ, Gerold (WR) | 83 | 2007-08 |
| RODRIGUEZ, Manny (RB) | 22 | 1975-76 |
| RODRIGUEZ, Mike (LB) | | 1973 |
| ROGERS, Armani (QB) | 1 | 2017-18-19 |
| ROGERS, Julius (DL) | 60 | 1971-72-73-74 |
| ROGERS, Ken (TE) | 87 | 1988-89 |
| ROGERS, Ken (FB) | 38 | 1974-75 |
| ROMINGER, Jacob (LB) | 44 | 2018 |
| ROPER, Doug (OL) | 62 | 1990-91-92-93 |
| ROSE, Devon (LB) | 51 | 1998-2000-01 |
| ROSE, Ken (LB) | 17 | 1982-83 |
| ROTH, Brian (OL) | 58 | 2011-12-13-14 |
| ROUNDTREE, Devin (DB) | 38 | 2006 |
| ROUNDTREE, Ray (DL) | 60 | 1989 -90 |
| ROUZARD, Wiselet (DB) | 22/46 | 2006-07-08-09 |
| ROWLAND, Tommy (DL) | 77 | 1968-69-70-71 |
| ROZANSKI, Walt (LB) | | 1973 |
| RUDOLPH, Jeremi (RB) | 7 | 1999-2000 |
| RUGGEROLI, Chuck (TE) | 92 | 1983 |
| RUGGLES, David (OL) | 68 | 1987-88 |
| RUIZ, Gordon (OL) | 59 | 1984 |
| RUSSELL, Willie (RB) | 33 | 1975 |
| RUSSI, Steve (DB) | | 1968 |
| RUTLEDGE, Kevin (DB-P) | 34 | 1980-81 |
| RYDALCH, Nate (WR) | 81 | 1999-2000 |

## S

STEICHEN

| | | |
|---|---|---|
| SAEKS, Doug (OL) | 64 | 2013-14 |
| SAGAPOLU, Kawika (DL) | 99 | 1999 |
| SAIGNES, Ed (DB) | 16 | 1981-84-85 |
| SAINT PREUX, Renan (WR) | 17 | 2005-06-07-09 |
| SALAZAR, Joseph (DL) | 41 | 2015 |
| SALDI, Bryce (LB) | 54 | 2008 |
| SALU, Malakai (LB) | 43 | 2019 |
| SALVESTRIN, John (OL) | | 1973 |
| SANDERS, J'Ondray (OL) | 63 | 2015-16-17 |
| SANDERS, Quincy (DB) | 2 | 1995-96-97-99 |
| SANDONE, Tony (LB-DL) | 58 | 1974-75 |
| SANDUSKY, Jim (WR) | 7 | 1981 |
| SANITOA, Sonny (DL) | 93 | 2012-13-14-15 |
| SAPHIRE, George (RB) | 42 | 1968-69-70 |
| SATTERFIELD, Dusty (OL) | 59 | 1975-76-77 |
| SAVAGE, Mike (DL-DB) | 66/26 | 1974-76 |
| SAWYER, Talance (TE-DE) | 85/9 | 1995-96-97-98 |
| SAXELID, Kyle (OL) | 76 | 2014-15-16-17 |
| SCHERFF, Cody (TE) | 88 | 2017-18 |
| SCHLAUPITZ, Bill (OL) | | 1971-72 |
| SCHNABEL, Kurt (TE-WR) | 86 | 1973-74-75-76 |
| SCHREINER, Steve (LB) | 56 | 1981 |
| SCHULZE ZUMKLEY, Hubi (PK) | 14/41 | 2001-04-05 |
| SCISSUM, Chauncey (S) | 21 | 2017 |
| SCOGGINS, Ron (OL) | 73 | 1983-84-85 |
| SCOGGINS, JR., Ron (OL) | 72 | 2012-13-14 |
| SCOTT, Gerald (DL) | 75 | 1976 |
| SCOTT, Jessie (RB) | | 1968 |
| SCOTT, Tyrone (DB) | 24 | 1991-92-93 |
| SEARS, Bruce (DL) | 98 | 1980-81 |
| SECCOMBE, Matt (LB) | 64/57 | 2004-05-06-07 |
| SEWARD, Adam (LB) | 55 | 2001-02-03-04 |
| SEYMOUR, Javon (RB) | 30 | 1995 |
| SHACKELFORD, Elton (DL) | 98 | 2006-07 |
| SHACKLETON, Dakota (LS) | 62 | 2014-15 |
| SHERRY, Nick (QB) | 3 | 2012-13-14 |
| SHERWOOD, George (LB) | 39 | 1977-78-79 |
| SHIGEMATSU, Delroy (OL) | 73 | 1977-78-79-80 |
| SHKURENSKY, Mike (DL) | 88 | 1969-70 |
| SHIRLEY, Josh (DL) | 91 | 2014 |
| SILVERMAN, Craig (DL) | 91/90 | 1976-77-78-79 |
| SIMO, Justin (LB) | 56 | 1996-97 |
| SIMIEN, Erik (DE) | 91/51 | 1992-93 |
| SIMMONS, Jimmy (RB) | 27 | 1977 |
| SIMMS, Steve (OL) | 78 | 1983-84-85 |
| SIMPSON, Shannon (DT) | 93 | 1991 -92 |
| SIMONTON, Mickey (OL) | 52 | 1977-78 |
| SIMS, Greg (OL) | 69 | 1984-85 |
| SIMS, Scott (QB) | 1 | 1987-88-89 |
| SINGER, Zack (OL) | 51 | 2016-17-18 |
| SKIPWORTH, Shayne (LB) | | 1970-71 |
| SLACK, Keith (DB) | 19 | 1981-82-83 |
| SLOAN, Sean (OL) | 52/70 | 1980-81-82 |
| SMART, Solomon (DB) | 13 | 2005-06-07 |
| SMALLS, Mike (LB) | 48 | 1991-92 |
| SMELTZER, Toby (DB-WR) | 23 | 1999-2000-01-02 |
| SMITH, A.C. (LB) | 25/58 | 1997-98-99 |
| SMITH, Adonis (RB) | 2 | 2013 |
| SMITH, DeWayne (RB) | 29 | 1984 |
| SMITH, Doug (LB) | 40 | 1975-76-78-79 |
| SMITH, Mac (DL-OL) | 96 | 1996-97 |
| SMITH, Ronnie (RB) | 28 | 2005-06 |
| SNEED, Dalton (QB) | 18 | 2016 |
| SOLORIO, Luis (PK) | 13 | 1989-90 |
| SORENSEN, Trevan (TE) | 83 | 2000-01 |
| SOUZA, Frank (OL) | | 1971-72 |
| SPARKMAN, Jordan (DL) | 85 | 2011-12-13-14 |
| SPARKS, Roy (PK) | | 1975 |
| SPEAKS, Jacob (DB) | 31 | 2015 |
| SPEK, Jeff (TE) | 93/88 | 1979-80-81 |
| SPENCER, Greg (LB-OL) | 30/62 | 1975-76-77-78 |
| SPENCER, Taylor (WR) | 21 | 2011-12-13 |
| SPIGNER, Ken (DB) | 2 | 2011 |
| SPINKS, Sylvester (RB) | 39 | 1975-76 |
| STAGGS, Jay (DB) | 42 | 2003-04-05-06 |
| STALLSMITH, Jean-Hans (DL) | 93 | 1996-97 |
| STALLWORTH, Steve (QB) | 10 | 1983-84-85-86 |
| STANTON, Johnny (QB) | 4 | 2016-17 |
| STARBIRD, Robert (TE) | 88 | 1974-75-77 |
| STARKES, Jim (QB) | | 1970-71-72 |
| STARKES, Tyrone (LB) | 44 | 1990 |
| STEICHEN, Shane (QB) | 9/15 | 2003-04-05-06 |
| STELLINO, Reeves (LB) | 5 | 1991 |

| | | |
|---|---|---|
| STEPHENS, Terrelle (DL) | 94 | 1999 |
| STEVENSON, Mekhi (WR) | 2 | 2016-18-19 |
| STEWART, Dan (DB) | 1 | 1995-96 |
| STEWART, Jeff (OL) | 62 | 1979-81 |
| STOCKHAM, Bob (QB) | 11 | 1992-93 |
| STOLDEN, Irshad (WR) | 84 | 2010 |
| STOTT, Derek (QB) | 11 | 1988-89-90-91 |
| STRAITEN, Aaron (WR) | 1 | 2006-07 |
| STRECKER, Russ (DL) | 83 | 1975-76-77-79 |
| STRONG, Raymond (RB) | 21 | 1976-77 |
| STUBBLEFIELD, Rick (TE) | | 1996 |
| SUGGS, Anthony (DL) | 98 | 1999-2000 |
| SULLIVAN, Marcus (WR) | 18 | 2010-12-13-14 |
| SUMMERS, Frank (RB) | 4 | 2007-08 |
| SUNIA, James (LB) | 43 | 1998-99-2000 |
| SUTTON, Chameion (DB) | 21 | 2001-02 |
| SWALL, Bill (LB) | | 1972 |
| SWEENEY, Tom (OL) | 64/63 | 1986-87 |
| SWEENY, Stephen (WR) | 85 | 2015 |
| SWENSON, Andy (PK) | 34 | 1983 |

# T

TRAMONTANAS

| | | |
|---|---|---|
| TAFUA, Isaiah (DT) | 93 | 2004-05 |
| TAGOAI, Will (CB) | 28/8 | 2003-05 |
| TANTUM, Ryan (OL) | 61 | 2019 |
| TAUALA, Jeremiah (LB) | 37 | 2015 |
| TAUMUA, Malo (DL) | 93 | 2007-08-09 |
| TAUTOFI, Desmond (DL) | 98 | 2011 |
| TAYLOR, Jon (LB) | 48 | 1984-85 |
| TAYLOR, Larry (DL) | 91 | 1980 |
| TAYLOR, Morris (TE-LB-DE) | 86/96 | 1990-91-92-93 |
| TAYLOR, Ray (WR) | 1/82 | 1982-83-84 |
| TAYLOR, Rod (DB) | 42 | 1983-84-85-86 |
| TEELE, James (DB) | 23 | 1997-98 |
| TEIXEIRA, Andre (DB) | 38 | 1996-97-98 |
| TEJCHMAN, Drew (WR) | 11 | 2017-18-19 |
| TELLIARD, Tim (LB) | 41 | 1980-81 |
| TERRELL, Tony (OL) | 70 | 1999-2000-01-02 |
| TESORO, Sean (OL) | 63 | 2009-10-11 |
| TEVASEU, Martin (DL) | 68 | 2008-09 |
| THAYER, Jim (PK) | 3 | 1972-73-74 |
| THERREL, John (DB) | 15/45 | 2010-11 |
| THOMAS, George (WR) | 3 | 1984-85-86-87 |
| THOMAS, Jabbar (DB-RB) | 30 | 1992-93-94-95 |
| THOMAS, Jason (QB) | 2 | 2000-01-02 |
| THOMAS, Kevin (CB) | 28 | 1998-99-2000-01 |
| THOMAS, Larry (DB) | | 1988 |
| THOMAS, Lexington (RB) | 3 | 2015-16-17-18 |
| THOMAS, Mike (RB) | 22 | 1973-74 |
| THOMAS, Reese (LB) | 58 | 1990-91-92 |
| THOMAS, Rico (DB) | 26 | 2007 |
| THOMAS, Terryl (OL) | 75 | 1973-74 |
| THOMPKINS, Demond (WR) | 80/3 | 1991-92-93 |
| THOMPSON, Hank (LB) | 45 | 1984 |
| THOMPSON, Imari (RB) | 30 | 2009-11-12 |
| THOMPSON, Jim (DB) | | 1968-69 |
| THORNS, Henry (WR-DB) | 28 | 1979-80 |
| TILLMAN, Ryan (DB) | 29 | 2006-07-08-09 |
| TINOISAMOA, Mike (LB) | 59 | 2003 |
| TOLEDO, Kea (OL) | 69 | 2005-06 |
| TOLIVER, Floyd (WR) | | 1972 |
| TOMLINSON, Allan (DB) | 30 | 1978-79-81 |
| TOOHEY, Jason (WR) | 80/88 | 1995-96-97 |
| TOOMER, Kyle (RB) | 23 | 1988-89 |
| TORRES, Art (OL) | | 1969-70 |
| TOWNES, Tiger (DT) | 99/56 | 1992-93 |
| TRAMMELL, Justin (OL) | 73 | 1995 |
| TRAMONTANAS, Peter (TE-C) | 89/61 | 1998-99-2000-01 |
| TRAPPS, Les (OL) | 71 | 1977-78 |
| TRAVERS JR., Robert (DL) | 57 | 2005-06 |
| TRICKEY, Travis (LB) | 52 | 2009-10 |
| TRIGG-WRIGHT, Amani (OL) | 60 | 2019 |
| TRIO, Sam (DL) | 95 | 1976 |
| TROSCLAIR, Elijah (WR) | 82 | 2016-18 |
| TROSI, Larry (DB) | | 1969-71 |
| TROTTER, Channing (RB) | 32 | 2007-08-09-10 |
| TUCKER, Jimmy (WR) | 86 | 1979 |
| TUCKER, Ken (DB) | 25 | 1987 |
| TUCKER, Tyrone (LB) | 52 | 2002 |
| TUILOMA-VA'A, Eric (DB-LB) | 13 | 2010-11-12-13 |
| TURNAGE, Aldwin (DT) | 94 | 1991-92-93-94 |
| TURNER, Nate (WR) | 6 | 1999-2000 |
| TURNER, Scott (QB) | 10/6 | 2002-03 |
| TYLER, P.J. (LB) | | 1994 |

# U

UMUOLO

| | | |
|---|---|---|
| UASIKE, Kolo (DL) | 94 | 2017-18-19 |
| UMUOLO, Reggie (LB) | 49 | 2010 |

# V

VEREEN

| | | |
|---|---|---|
| VACCARO, Steve (LB) | 48 | 2003 |
| VAEFAGA, Sao (DL) | 64 | 1977-78 |
| VAESAU, Siuea (DL) | 48 | 2013-14 |
| VALLES, Ron (OL) | 64 | 1982 |
| VALLINE, Jim (DL) | 68 | 1968-69 |
| VALMORE, Mark (RB) | 26 | 1992-93-94-95 |
| VALOAGA, Jeremiah (DL) | 94 | 2012-13-15-16 |
| VAN HORNE, Rick (DB) | 9 | 1982-83 |
| VAN HOUTEN, Gary (QB) | 16 | 1974-75-76 |
| VAN NESS, Greg (QB) | 15 | 1977 |
| VAN OVER, Jamiel (LB) | 51 | 2005 |
| VANNUCCI, Anthony (RB) | | 1989 |
| VARGAS, Mark (DL) | 93 | 1975 |
| VARGAS, Pete (OL) | 53 | 1982 |
| VARON, George (LB) | 45 | 1986-87 |
| VAUGHAN, Jason (QB) | 10 | 1999-2000 |
| VEA, George (LB) | 53 | 2006 |
| VEA, William (FB) | 37 | 2011-12 |
| VEA, Peni (DB) | 42 | 2012-13-14-15 |
| VEREEN, Henry (RB-WR) | 34 | 1975-76-77-78 |
| VIDAL, Anthony (TE) | 88 | 2010-11 |
| VIÑAL, Matt (DB) | 20 | 2013-14 |
| VIRAMONTES, Vic (LB) | 10 | 2019 |
| VITALE, Tumua (DB) | | 1998 |

# W

WHITMORE

| | | |
|---|---|---|
| WADE, Dan (OL) | | 1973 |
| WADE, Fred (LB) | 38 | 1985 |
| WAGERS, Shane (OL) | 75 | 1999-2000-01 |
| WALKER, Leon (RB) | 21 | 1978-79 |
| WALKER, Marc (DB) | 14 | 1988-89 |
| WALKER, Mike (LB) | 66/49 | 1980-82 |
| WALKER, Rashad (RB) | 34 | 2018 |
| WALKER, Tyrone (LB) | 33 | 1984-85 |
| WALLS, LaKeith | 20 | 2013-14-15-16 |
| WALLACE, Genet (QB) | 15/16 | 1982-83 |
| WALRATH, Preston (OL) | 68/65 | 1989-90 |
| WALSH, Biaggio Ali (RB) | 29 | 2019 |
| WALSH, Gentry (LB) | 55 | 1982-83-84-85 |
| WALTERS, Ray (DB-RB) | 20 | 1988-89-90-91 |
| WARE, Johnny (RB) | | 1978 |
| WARE, Len (WR) | 3 | 1996-97-98-99 |
| WASHINGTON, Calvin (DB) | | 1971 |
| WASHINGTON, Garey (RB) | | 1970-71 |
| WASHINGTON, Jan (DB) | 35 | 1983-84 |
| WASHINGTON, Keith (LB-DE) | 39/56 | 1991-92-93-94 |
| WATERMAN, Robert (OL) | 79 | 2011-12-13-14 |
| WATKINS, Bruce (OL) | 76 | 1974-75 |
| WATKINS, Kyle (TE) | 44 | 2009-10-11 |
| WATSON, Adrian (DE) | 99 | 2000-01 |
| WATSON, Donnis (DB) | 21 | 1974-75 |
| WATSON, Kyle (PK-P) | 37 | 2007-08-09 |
| WATTERSON, Shane (OL) | 71 | 2009 |
| WATTS, Isaac (DL) | 90 | 2004-05 |
| WEBSTER, Jermaine (DB) | 23 | 1992-94-95-96 |
| WEDERQUIST, Nate (DB) | 19 | 2004-05 |
| WEISBARTH, Brian (DL) | 90 | 1981 |
| WELCH, Robert (TE) | 85 | 1988-89 |
| WELDING, Pat (DB) | | 1971 |
| WELTER, Ryan (LB) | 53 | 2004 |
| WENIGER, Justin (LB) | 97 | 2000-01 |
| WESLEY, Malik (WR) | 83 | 2019 |
| WESLEY, Narcus (CB) | 25 | 2005 |
| WHEATON, Donell (WR) | 81/9 | 2003-04-05 |
| WHITE, Anthony (LB) | 41 | 2007 |
| WHITE, Anthony (LB) | 46 | 2010 |
| WHITE, Chris (DT) | | 1993 |
| WHITE, David (QB-TE) | 10 | 1993-94-95 |
| WHITE, Javin | 16 | 2016-17-18-19 |
| WHITE, Malcolm (LB) | 44 | 1986-87 |
| WHITE, Mike (WR/RB) | 21 | 1993 |
| WHITE, Thumper (DB) | | 1979 |
| WHITELY, Keith (RB) | 28 | 2013-14-15 |
| WHITEMAINE, Mike (DE) | 87/81 | 1972-73-74-75 |
| WHITMORE, Dennis (OL) | 75 | 1993-94-95-96 |
| WHITTAM, Adam (LB) | 49 | 1984 |
| WIDDERS, Daniel (DL) | 91 | 2004 |
| WIDE, Eddie (RB) | 34 | 1986 |
| WILEY, Charles (LB) | 80 | 1983-84-85-86 |
| WILLIAMS, Allen (OL) | 62 | 1999 |
| WILLIAMS, Alphonso (LB) | 32/66 | 1976-77-78-79 |
| WILLIAMS, Anthony (WR) | 6 | 2012-13-14-15 |
| WILLLIAMS, Charles (RB) | 8 | 2016-18-19 |
| WILLIAMS, Damon (WR) | 8 | 1995-96-97-98 |
| WILLIAMS, Darran (RB) | 34 | 2019 |
| WILLIAMS, Elex (DB) | 40 | 1981-82 |
| WILLIAMS, George (WR) | 14/3 | 1985-86 |
| WILLIAMS, Jamie (WR) | 80 | 1987-88 |
| WILLIAMS, Jonavaughn (DB) | 31 | 2013-14 |
| WILLIAMS, Keith (LB) | 48 | 1986-88 |
| WILLIAMS, Matt (OL) | 71 | 2002-03 |
| WILLIAMS, Mike (OL) | 79 | 1996 |
| WILLIAMS, Myron (OL) | 72 | 1989-90 |
| WILLIAMS, Tony (DB) | 25 | 1977 |
| WILLIAMS, Reggie (LB) | 58 | 1981 |
| WILLIAMS, Richard (QB) | 10 | 1987-88 |
| WILLIAMS, Shelvion (WR) | 83 | 2003-04-05 |
| WILLIAMS, Trent (DB) | 43 | 2003 |
| WILLIS, Brandon (DL) | 92 | 2014 |
| WILLIS, Greg (DL) | 65 | 1974-75 |
| WILLS, Matt (RB) | 32 | 1991 |
| WILLS, Rickie (WR) | 3 | 1988-89 |
| WILSON, Fred (DB) | 24 | 2012-13-14-15 |
| WILSON, George (OT) | 74 | 1992 |
| WILSON, Shanga (LB) | 36 | 2000-01 |
| WILSON, Shannon (RB) | 38 | 1991-92-95 |
| WILY, Salanoa-Alo (DL) | 92/42 | 2015-16-17-18 |
| WINDMON, Jacoby (DL) | 35 | 2019 |
| WISE, Doc (LB-DL) | 93 | 1986-87-88-89 |
| WOFFORD, James (RB) | 33 | 1997-98-99-2000 |
| WOLFE, Ryan (WR) | 88 | 2006-07-08-09 |
| WOODLY, David (WR) | | 1970 |
| WOODS JR., Darren (WR) | 10 | 2016-17-18-19 |
| WOODS, Darnell (WR) | 81 | 1985-86 |
| WOODS, Elbert "Ickey" (RB) | 30 | 1984-85-86-87 |
| WORTHEN, Rusty (LB) | 50 | 2007-08 |
| WORTHEN, Ryan (FB) | 46 | 2005-06-07-08 |
| WREN, Autney (DB) | 19/7 | 1984-85-86-87 |
| WREN, Thomas (OL) | 72 | 2010 |
| WRIGHT, Eric (DB) | 21 | 2006 |
| WRIGHT, Larry (DB) | | 1971-72 |
| WRIGHT, Lee (LB) | | 1968 |
| WYNN, Jamal (DB) | 36/19 | 1999-2000-01-02 |

# Y

YOUNG, T.

| | | |
|---|---|---|
| YI, Champ (LB) | 96 | 1998 |
| YOUNG, Bruce | | 1968 |
| YOUNG, Clint (WR) | | 1982 |
| YOUNG, Renard (DB) | 37 | 1983 |
| YOUNG, Terrence (LB) | 58 | 2001-02-03-04 |
| YUNKER, Logan (P) | 45 | 2013-14-15 |

# Z

ZACZEK

| | | |
|---|---|---|
| ZACHARIA, Joe (LB) | 38 | 1989-90 |
| ZACZEK, Jon (C) | 67 | 1994-95-96-97 |
| ZAHER, Jack (LB) | 37 | 1974 |
| ZEIGLER, Warren (DB) | 21 | 2009 |
| ZEON II, Shelton (TE) | 88 | 2019 |

# ALL-TIME ASSISTANTS

| NAME (Alma Mater, Graduation Year) | POSITION(S) | YEAR(S) |
|---|---|---|

***ABAJIAN***
***1979-81***

## -A-

| | | |
|---|---|---|
| ABAJIAN, Rich (UNR, 1975) | DB | 1979-81 |
| ALCALDE, Vince (Boise State, 1989) | OC/QB | 2002-03 |
| ALEXANDER, DeVaughn (USC, 1995) | WR/QB | 1998, 2000-02 |
| ANAE, Robert (BYU, 1986) | OL | 1997-98 |
| ANDERSON, Jim (U.S. International, 1970) | RB | 1974-75 |
| AULT, Chris (UNR, 1968) | DB/WR | 1973-74 |

## -B-

| | | |
|---|---|---|
| BABERS, Dino (Hawaii, 1983) | RB/ST | 1988-89 |
| BAER, Kent (Utah State, 1973) | DC/LB | 2015-17 |
| BARBER, Kurt (USC, 1992) | LB/ST/DL | 2005-07 |
| BARNSON, Roger (Arizona State, 1961) | DB | 1968-72 |
| BARRY, Joe (Southern California, 1993) | LB | 1999 |
| BAUMGARTNER, Scott (Pacific, 1988) | RBs | 2020-SA |
| BAYNE, Bruce (UNLV, 1979) | GA | 1983 |
| BEHRNS, Pat (Dakota State, 1972) | OC/QB | 1992-93 |
| BELL, Rex (UNR, 1963) | DL | 1978-82 |
| BELL, Rodney (CS Fullerton, 1980) | OC/OL | 1987-89 |
| BENDER, Mike (Arkansas, 1969) | OL | 1992-93 |
| BERNARDI, Gary (CS Northridge, 1976) | TE/OT | 2005-09 |
| BERRY, Todd (Tulsa, 1983) | OC/QB | 2007-09 |
| BORAS, Rob (DePauw, 1992) | OC/OL | 1999-03 |
| BRADESON, Mike (Boise State, 1981) | DC/DB/RC/LB | 1996-09 |
| BRAY, Craig (UNLV, 1975) | WR | 1975 |
| BRIGGS, Bill (Oregon, 1977) | LB | 1982 |
| BRINDISE, Noah (Florida, 1997) | OC/QB | 2005-06 |
| BROOKS, Rhett (Murray State, 2009) | GA | 2009-11 |
| BROWN, Eric (Fresno State, 2010) | OLB | 2018-19 |
| BUFF, Haskel Gray (Southern Utah, 1991) | GA | 1993-94 |
| BURATTO, Steve (Idaho, 1966) | DC | 1976-79 |
| BURKETT, Travis (St. Mary's, 2002) | RB/ST | 2017-19 |
| BYERS, Dan (Stanford, 1993) | GA | 1995-96 |
| BYWATERS, Clayton (Springfield College, 1955) | ST | 1973-75 |

***COTTLE***
***1984-1993***

## -C-

| | | |
|---|---|---|
| CABLE, Tom (Idaho) | OL | 1991 |
| CAMINITI, Chris (Southern Conn. St., 1992) | GA | 2000 |
| CARDER, Doug (UNR, 1966) | DL/LB | 1968-76 |
| CHRISTIAN, Jamie (Central Washington, 1999) | RB | 2015-16 |
| CHURA, John (Purdue, 1965) | WR | 1973-74 |
| CINKOVICH, Kris (Carroll College, 1984) | WR | 2004-09 |
| CISKOWSKI, Tom (Cameron, 1977) | OL | 1988-89 |
| COOPER, Ron (Jacksonville State) | DC | 1990 |
| CORMIER, Cedrick (Colorado, 2002) | WR | 2010-19 |
| COSH, Chris (Virginia Tech) | LB | 1990 |
| COTTLE, Terry (St. Mary's, 1980) | TE/RB/RC/QB/WR | 1984-93 |
| COTTON, Barney (Nebraska, 1983) | OC/TE | 2015-SA |
| COTTON, Ben (Nebraska, 2012) | GA | 2015-16 |
| COX, C.J. (UNLV, 2012) | GA | 2013-14 |
| CRUICKSHANK, Tom (Utah State, 1966) | DC/DB | 1976-81 |

## -D-

| | | |
|---|---|---|
| DAHLQUIST, Gene (Arizona, 1965) | OC/QB | 1999 |
| DALLIMORE, Fred (UNR, 1966) | GA | 1969-71 |
| DAMERON, Kim (Arkansas, 1983) | DB | 1992 |
| DANIEL, Bill (UNR, 1963) | OL | 1968-71 |
| DASTE, Dominic (Washington, 2001) | RB | 2010-14 |
| DAVIS, Reggie (Washington, 1998) | RB | 2005-07 |
| DeLUCA, Joe (Montana, 1955) | DL/ST/LB/RC | 1986-89 |
| DEWS, Tony (Liberty, 1997) | LB | 2006 |
| DOLEZAL, Gib (Panhandle State, 1972) | GA | 1973 |
| DREVNO, Tim (Montana State, 1992) | RB | 1998 |

## -E-

| | | |
|---|---|---|
| EDWARDS, Earl (Wichita State) | DL | 1981 |
| EGGEN, Stan (Moorhead State, 1977) | LB/DE/DC | 1991-92, 1994-95 |
| EMBREE, Taylor (UCLA, 2011) | GA | 2013 |
| EMPEY, Mike (BYU, 1995) | TE | 1997-98 |
| ESPINOZA, Eric (Southern California, 1998) | GA | 2001 |

## -F-

| | | |
|---|---|---|
| FERRILL, Carl (New Mexico Highlands, 1969) | OC/RC/DB/QB | 1984-87 |
| FERRITER, Mike (Montana, 2009) | GA | 2010-12 |
| FIFITA, Ofa (Sacramento State, 2015) | GA | 2019-SA |
| FILAN, Doug (Idaho) | WR | 1979-81 |

## -G-

| | | |
|---|---|---|
| GALLIA, Joe (UNLV, 1973) | ST (VOL) | 1982 |
| GARCIA, Cristian (Florida, 2017) | GA | 2018-SA |
| GARRISON, John (Nebraska, 2003) | OL | 2015-17 |
| GERMER, Chad (Montana, 1993) | OL | 2010-14 |
| GILBERT, O'Neill (Texas A&M, 1989) | LB/DL | 1992-94 |
| GRAY, Michael (Oregon, 1984) | DL | 2010-14 |
| GREEN, Cody (Tulsa, 2012) | GA | 2015-17 |
| GREGORAK, Ty (Colorado, 2001) | LB | 2010 |
| GRZYBOWSKI, Ron (North Carolina) | GA | 1971-72 |
| GUSTAFSON, Ron (Eastern Illinois, 1972) | WR | 1975 |
| GUY, Brent (Oklahoma State, 1983) | LB | 2010 |

## -H-

| | | |
|---|---|---|
| HAFFNER, George (McNeese State, 1967) | RB | 1993 |
| HAGEN, Steve (Cal Lutheran, 1983) | OC/WR/QB | 1991-92, 1994-95 |
| HANSEN, Peter (Arizona, 2001) | DC | 2020-SA |
| HAUCK, Tim (Montana, 1990) | DC/CB | 2013-14 |
| HAYWARD, Chris (UNLV, 2002) | GA | 2002-03 |
| HEDRICK, Harry (Cal Lutheran, 1978) | WR | 1982 |
| HILL, Pat (UC Riverside, 1974) | OC/OL | 1981-82 |
| HIMEBAUCH, Jonathan (USC, 1997) | GA/OL | 2000-01, 2004 |
| HOFFMAN, Brad (Cal Lutheran, 1978) | K | 1985-89 |
| HOLT, Nick (Pacific, 1985) | LB | 1988-89 |
| HOOVER, Dave (CS Los Angeles) | OL | 1983-86 |
| HORTON, Jeff (UNR, 1981) | RB | 1990-91 |
| HUBBARD, Joe (UC San Diego, 1982) | RC/OFF | 1999-01 |
| HUNDLEY, Tim (Western Oregon State, 1974) | ILB | 2012-14 |

## -I-

| | | |
|---|---|---|
| IRVIN, Matt (Oregon State, 1992) | GA | 1997-98 |
| IRVIN, Steve (UNLV, 1999) | LB | 2018-19 |

## -J-

| | | |
|---|---|---|
| JACKSON, John (New York, 1956) | OC/RB | 1999-2004 |
| JASTRAB, Bob (Miami-Fla.) | GA | 1993-94 |
| JOHNS, Steve (Occidental, 1991) | GA/LB | 1999-2004 |
| JOHNSON, Doug (Nebraska) | LB/DL | 1976-80 |
| JUSTICE, Garin (West Virginia, 2006) | OL | 2018-19 |

## -K-

| | | |
|---|---|---|
| KADOICH, Steve (UCLA, 1974) | WR/RC/DB | 1984-88 |
| KARMELOWICZ, Bob (Bridgeport, 1972) | DL | 1982 |
| KAUHA'AHA'A, Chad (Utah, 1995) | DL | 2020-SA |
| KEENAN, Larry (LaVerne, 1967) | OC/QB/RB | 1973-75 |
| KENNEDY, Don (UNLV) | GA | 1972 |

***LINEHAN***
***1991***

| | | |
|---|---|---|
| KETTELA, Pete (UC Riverside, 1961) | WR | 1989 |
| KREITLER, Will (UNLV, 2017) | GA | 2018-19 |

## -L-

| | | |
|---|---|---|
| LAMB, Barry (Oregon, 1978) | LB/DB | 1982-85 |
| LaRUSSA, Andy (Southern Utah, 2002) | GA/S/ST | 2007-08, 2015-17 |
| LATHROP, Kit (Arizona State, 1978) | DL | 1982 |
| LEACH, Steve (Troy State, 1992) | WR/DB | 1999-02 |
| LEES, Greg (Northwest Missouri State, 1982) | LB/RC | 1994-96 |
| LINEHAN, Scott (Idaho, 1986) | QB | 1991 |
| LOCKWOOD, David (West Virginia, 1989) | CB | 2017 |
| LOMBARDI, Mike (Hofstra, 1981) | RC | 1982-83 |
| LOVETT, John (C.W. Post, 1973) | DB | 1993 |
| LOWRY, John (Northern Arizona, 1956) | OL | 1978-81 |

## -M-

| | | |
|---|---|---|
| MADISON, Dave (Bluefield State, 1964) | GA | 1973 |
| MAGAZU, Damon (Easter Carolina, 2013) | S | 2020-SA |
| MAGBANUA, Phil (UC Santa Barbara, 2000) | GA | 2004 |
| MASON, Darryl (Arkansas, 1982) | TE | 1993 |
| MATTHEWS, Mickey (Montana State) | GA | 1970-71 |
| McDANIEL, Al (UNR) | RB | 1971-72 |
| McGEE, Garrick (Oklahoma, 1996) | WR | 2003 |
| McGUFFEY, Marty (Northern Colorado) | DL | 1975 |
| McINERNY, Jeff (Slippery Rock, 1982) | DC | 1999 |
| McMAHON, Greg (Eastern Illinois) | TE | 1990-91 |
| McNEILL, Ruffin (East Carolina, 1980) | DC/LB | 1997-98 |
| MIMS, Ron (Washington State, 1973) | DB | 1982-83 |
| METZ, Brian (Notre Dame, 2013) | GA | 2019-SA |
| MOHNS, Greg (Baker University, 1971) | RC | 1982 |
| MONTGOMERY, John (Oklahoma State, 1977) | RB | 1987 |
| MURPHY, Greg (Pacific, 1985) | GA | 1987 |
| Murray, Tynan (Western Illinois, 2013) | GA | 2016 |
| MYERS, Brent (Eastern Washington, 1982) | OC/TE | 2010-14 |

***NIUMATALOLO***
***1999-2001***

## -N-

| | | |
|---|---|---|
| NIUMATALOLO, Ken (Hawaii, 1989) | TE | 1999-01 |
| NORCROSS, Cameron (UNR) | OL | 2020-SA |
| NORDQUIST, Tom (Oregon State, 1993) | TE/RB/OT/WR | 1994-97 |
| NUNNELY, Wayne (UNLV, 1975) | RB | 1982-85 |

## -O-

| | | |
|---|---|---|
| O'BRIEN, Scott (Wisconsin-Superior, 1982) | LB | 1983-85 |
| O'DELL, Ron (Chico State, 2001) | QB | 2015-19 |
| ORLOFF, David (Fresno State, 2015) | GA | 2015-17 |
| OTTON, Brad (USC, 1997) | QB | 2004 |
| OWENS, Bob (Fresno State, 1959) | DC/LB/K | 1982-84 |

## -P-

| | | |
|---|---|---|
| PAGANO, Chuck (Wyoming, 1984) | DC/DB | 1990-91 |
| PAOPAO, Jordan (San Diego, 2008) | TE/STs | 2020-SA |
| PAPALII, Sam (San Jose State, 1979) | DL | 1997-98 |
| PATTERSON, Andre (Montana, 1983) | DL | 2008-09 |
| PAULSON, Kraig (Montana, 1987) | DC/DE/OLB | 2010-14 |
| PELTZER, Pete (Pittsburgh State, 1976) | OL | 1990 |
| PHENICIE, Rob (Memphis, 1989) | OC/QB | 2010-14 |
| PODEWELL, Jim (Chico State, 1994) | GA | 1997-98 |
| POPE, Kenith (Oklahoma, 1976) | RB | 2008 |
| PRESTON, Buzz (Hawaii, 1982) | OC | 1998 |
| PRICE, Bob (Cal Poly Pamona, 1978) | DC/LB/ST/DB | 1986-89 |

# ALL-TIME ASSISTANTS

## -R-

| | | |
|---|---|---|
| RANDALL, Johnathan (Rocky Mountain College) | GA | 1987 |
| REA, Donnie (San Diego State, 1972) | DE | 1993 |
| READOUT, Ralph (Ohio, 1953) | DB | 1973 |
| REGULA, Ronnie (Miami, 2015) | GA/TEs | 2017-19 |
| REYES, Gil (UC Santa Barbara, 1973) | TE | 1987-89 |
| RIDER, Mike (Montana State, 2012) | GA | 2012-13 |
| RITA, Adam (Boise State, 1970) | WR | 1976-78 |
| ROBINSON, David (Long Beach State, 1987) | TE | 2002-04 |
| ROGGEMAN, Rock (Notre Dame, 1985) | DL | 1990-92 |
| ROMERO, Randy (Sacramento State, 1979) | GA | 1984-85 |
| ROSENBACH, Timm (Washington State, 1985) | OC/QB | 2013-14 |
| ROSS, Robin (Washington State, 1977) | LB | 2011 |

## -S-

| | | |
|---|---|---|
| SAMUEL, Terrance (Purdue, 1995) | WRs | 2020-SA |
| SAMUEL, Tony (Nebraska, 1981) | DL | 2016-19 |
| SANFORD, Mike (Boise State, 2005) | GA | 2005-06 |
| SAUNDERS, Joe (UNR, 1982) | RB/ST | 1994-96 |
| SCHUHMANN, Scott (Tulsa, 1966) | DL | 1975-80 |
| SEUMALO, Joe (Hawai'i, 1995) | OL | 2015 |
| SEWARD, Tom (Eastern Illinois, 1979) | OL/DL | 1986-89 |
| SHARRAR, Ken (Long Beach State, 1984) | DL | 2005 |
| SHEALY, Vic (Richmong, 1984) | DC/S | 2005-08 |
| SHIVERS, Roy (Utah State, 1974) | RB | 1976-81 |
| SIDWELL, Steve (Colorado) | DC/DE/LB | 1974-75 |
| SIMMONS, Al (CSU Hayward, 1987) | S | 2018-19 |
| SKIPPER, Tim (Frensno State, 2011) | DC | 2018-19 |
| SMELTZER, Ron (Westchester State, 1967) | OL | 1971-72 |
| SMITH, DeAndre (Missouri State, 1990) | RB | 2009 |
| SMITHTON, Drake (Emporia State, 2016) | GA | 2018 |
| SNYDER, Bruce (Oregon, 1963) | TE/HB | 2003-04 |
| SPURLOCK, James (Tarleton State, 1986) | DL | 1995-96 |
| SQUIRES, Scott (Pacific Lutheran, 1988) | WR | 1990, 1995 |
| STAGGS, Jay (UNLV, 2007) | GA | 2012-14 |
| STEICHEN, Shane (UNLV, 2007) | GA | 2008-09 |
| STEPHENS, Gary (College of Idaho, 1976) | GA | 1986-87 |
| STEWART, Randy (Boise State, 1981) | DB | 1994-96 |
| STUBBS, Charlie (BYU, 1978) | OC/QB | 1996-97 |
| STUGART, Jed (Northern Colorado, 1994) | LB | 2009-11 |

***SNYDER***
***2003-04***

## -T-

| | | |
|---|---|---|
| TANARA, Al (Tennessee, 1966) | OC/OL | 1982-85 |
| THERRELL, Dennis (Tennessee Tech 1978) | LB | 2007-09 |
| THOMAS, Glenn (Texas Tech, 1998) | OC | 2020-SA |
| THOMPSON, Kenwick (Harding, 1992) | LBs | 2020-SA |
| THOMPSON, Jim (UNLV) | GA | 1971 |
| TOMLICH, Larry (Bethany College, 1984) | RC | 1992 |
| TORRES, Art (UNLV) | GA | 1972 |

## -U-

| | | |
|---|---|---|
| UPERESA, Keith (BYU, 1984) | OL | 2005-09 |

***B. WHITE***
***1990-92, 1994***

***DC=Defensive Coordinator***
***OC=Offensive Coordinator***
***ST=Special Teams***
***RC=Recruiting Coordinator***
***GA=Graduate Assistant***

## -V-

| | | |
|---|---|---|
| VALENTIN, Anthony (UNR, 1995) | GA | 1995-96 |
| VERBLE, Adam (Loras, 1997) | GA | 2002-03 |

## -W-

| | | |
|---|---|---|
| WAGNER, Denny (Utah, 1979) | OL | 1982 |
| WALLACE, Genet (UNLV, 1986) | GA | 1985-86 |
| WATSON, Tre (Washington, 2014) | CBs | 2020-SA |
| WATTS, Ricky (Tulsa, 1978) | LB/WR | 1991-93 |
| WEBER, Mark (Cal Lutheran, 1980) | OL | 1994-96 |
| WEDERQUIST, Craig (Drake, 1984) | DL | 2000-04 |
| WEEMS, Don (Long Beach State) | DC/LB/DL | 1983-87 |
| WHERRITT, Kirk (Wisconsin-Milwaukee, 2004) | GA | 2005-07 |
| WHITE, Brian (Harvard, 1986) | QB/RB/WR | 1990-92, 1994 |
| WHITE, Chris (Colby College, 1990) | LB/ST | 1997-98 |
| WHITSITT, Randy (CS Northridge, 1973) | QB/WR | 1982-86 |
| WILLIAMS, J.D. (Fresno State, 1990) | DC/DB/CB | 2010-12, 2015-16 |
| WOMMACK, Dave (Missouri Southern St., 1978) | DC/LB | 1992-93 |
| WOODLIEF, Doug (Memphis State) | LB | 1981 |

## -Y-

| | | |
|---|---|---|
| YARBER, Eric (Idaho, 1995) | WR | 1997 |

## -Z-

| | | |
|---|---|---|
| ZIMMER, Vince (Wyoming, 1964) | DC | 1973 |

***1974 Staff***

***1982 Staff***

***WILSON***
***1982-86***

### HEAD STRENGTH COACHES

| | |
|---|---|
| AUSTIN, Dan (Newberry College, 1981) | 1991-92 |
| BELTON, Keith (Syracuse, 2003) | 2015-16 |
| FYLE, Matthew (North Georgia, 2016) | 2020-SA |
| GERBER, Mike (Maine, 1981) | 2010-13 |
| GRIECO, John (Florida, 1995) | 2006-09 |
| HOHN, Eric (Oregon, 1982) | 2014 |
| MANUEL, Sean (Columbia College, 1997) | 2017-19 |
| PHILIPPI, Mark (Montana Tech, 1986) | 1993-05 |
| REYES, Gil (UC Santa Barbara, 1973) | 1987-90 |
| WILSON, Tim (Nebraska, 1981) | 1982-86 |

***"PUCH"***
***1988-2015***

### HEAD EQUIPMENT MANAGERS

| | |
|---|---|
| BROWNING, Floyd | 1974-79 |
| CHIN, Larry | 1980-82 |
| CHURA, John (Purdue, 1965) | 1973 |
| DALLIMORE, Fred (UNR, 1966) | 1971-72 |
| HEWITT, Josh (Avila University, 2012) | 2020-SA |
| O'NEIL, Dave | 1983 |
| PUCCIARELLI, Paul (Citrus CC, 1972) | 1988-2015 |
| RUTLEDGE, Rocky (TCU, 1998) | 2016-19 |
| VALENZUELA, Pete (Arizona State, 1950) | 1984-87 |

***KOLOSKIE***
***1983-91***

### HEAD ATHLETIC TRAINERS

| | |
|---|---|
| AVILA, Eric (Slippery Rock, 2010) | 2020-SA |
| KOCHER, Tom | 1982 |
| KOLOSKIE, Jerry (West Virginia, 1980) | 1983-91 |
| POINDEXTER, Rod (North Carolina St., 1971) | 1971-77 |
| RUDD, Dale (CS Northridge, 1976) | 1979-81 |
| RYAN, Dennis (New Mexico State, 1974) | 1978 |
| TOBLER, R.E. "Doc" | 1968-70 |
| WILSON, Kyle (West Virginia, 1982) | 1992-2019 |

***CLARK***
***1972-80***

### FOOTBALL SPORTS INFO. DIRECTORS

| | |
|---|---|
| ASCHENBRENNER, Joyce (West Virginia, 1975) | 1983-89 |
| BENNETT, Bill (Nebraska, 1974) | 1982 |
| BETTERTON, Steu | 1969-71 |
| CLARK, Dominic (Nevada, Reno, 1971) | 1972-80 |
| HAWK, Joe (UNLV, 1978) | 1990-91 |
| SHEPPARD, Tommy (New Mexico State, 1991) | 1992-93 |
| WALLINGTON, Mark (Florida, 1993) | 1994-SA |

## UNLV PLAYERS SELECTED IN THE NATIONAL FOOTBALL LEAGUE DRAFT

| YEAR | PLAYER, POSITION | TEAM | ROUND | CHOSEN WITH |
|---|---|---|---|---|
| 2010 | Joe Hawley, OL | Atlanta Falcons | 4th Round | 117th pick |
| 2009 | Frank Summers, RB | Pittsburgh Steelers | 5th Round | 169th pick |
| 2008 | Beau Bell, LB | Cleveland Browns | 4th Round | 104th pick |
| 2007 | Eric Wright, DB | Cleveland Browns | 2nd Round | 53rd pick |
| 2005 | Adam Seward, LB | Carolina Panthers | 5th Round | 149th pick |
| | Ryan Claridge, LB | New England Patriots | 5th Round | 170th pick |
| 2004 | Dominic Furio, C | Philadelphia Eagles | 7th Round | 243rd pick |
| 2002 | Anton Palepoi, DE | Seattle Seahawks | 2nd Round | 60th pick |
| | Sam Brandon, FS | Denver Broncos | 4th Round | 131st pick |
| | Kevin Thomas, CB | Buffalo Bills | 6th Round | 176th pick |
| | Ahmad Miller, DL | Houston Texans | 7th Round | 261st pick |
| 2000 | Quincy Sanders, DB | Washington Redskins | 5th Round | 155th pick |
| 1999 | Talance Sawyer, DE | Minnesota Vikings | 6th Round | 185th pick |
| 1995 | Henry Bailey, WR | Pittsburgh Steelers | 7th Round | 235th pick |
| 1994 | Jerry Reynolds, OL | Cincinnati Bengals | 6th Round | 184th pick |
| 1993 | Lonnie Palelei, OL | Pittsburgh Steelers | 5th Round | 135th pick |
| 1991 | Keenan McCardell, WR | Washington Redskins | 12th Round | 326th pick |
| 1990 | Don Odegard, DB | Cincinnati Bengals | 6th Round | 150th pick |
| 1988 | Ickey Woods, RB | Cincinnati Bengals | 2nd Round | 31st pick |
| | Charles Dimry, DB | Atlanta Falcons | 5th Round | 110th pick |
| | George Thomas, WR | Atlanta Falcons | 6th Round | 138th pick |
| 1985 | Randall Cunningham, QB | Philadelphia Eagles | 2nd Round | 37th pick |
| | Tom Polley, DL | Philadelphia Eagles | 8th Round | 205th pick |
| 1984 | Kirk Dodge, LB | Atlanta Falcons | 7th Round | 175th pick |
| 1982 | Todd Liebenstein, DE | Washington Redskins | 4th Round | 99th pick |
| | John Higgins, DB | New York Giants | 9th Round | 240th pick |
| | Michael Morton, WR | Tampa Bay Buccaneers | 12th Round | 325th pick |
| 1981 | Sam Greene, WR | Miami Dolphins | 4th Round | 84th pick |
| | Art Plunkett, OL | Los Angeles Rams | 8th Round | 216th pick |
| | Admiral Dewey Larry, DB | New York Jets | 9th Round | 225th pick |
| 1980 | Ron Crews, DE | Cleveland Browns | 4th Round | 99th pick |
| | Bob Batton, RB | New York Jets | 7th Round | 178th pick |
| | Brett Davis, RB | Tampa Bay Buccaneers | 10th Round | 275th pick |
| 1979 | Aaron Mitchell, DB | Dallas Cowboys | 2nd Round | 55th pick |
| | Cleveland Jackson, TE | New York Giants | 5th Round | 117th pick |
| | Henry Vereen, WR | Tampa Bay Buccaneers | 9th Round | 225th pick |
| 1978 | Ray Strong, RB | Atlanta Falcons | 10th Round | 263th pick |
| 1977 | Glenn Carano, QB | Dallas Cowboys | 2nd Round | 54th pick |
| | Reggie Haynes, TE | Washington Redskins | 7th Round | 189th pick |
| | Blanchard Carter, OL | Baltimore Colts | 7th Round | 193rd pick |
| 1976 | Joe Ingersoll, G | Miami Dolphins | 7th Round | 185th pick |
| 1975 | Mike Thomas, RB | Washington Redskins | 5th Round | 108th pick |
| | Steve Haggerty, WR | Denver Broncos | 10th Round | 251st pick |
| 1972 | Nathaniel Hawkins, WR | Pittsburgh Steelers | 16th Round | 403rd pick |

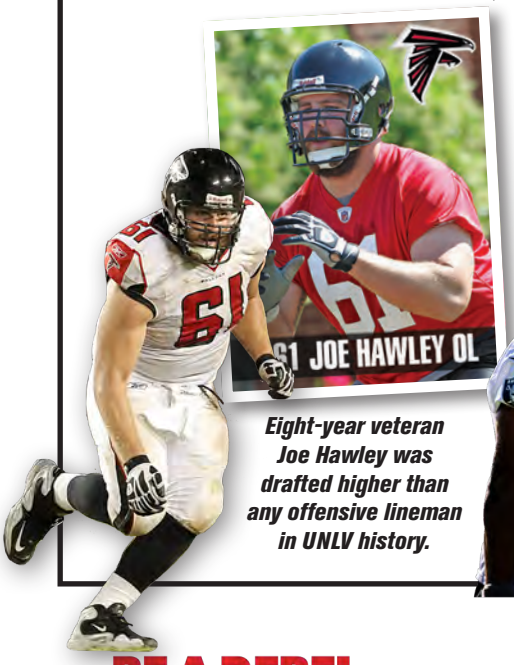


*Eight-year veteran Joe Hawley was drafted higher than any offensive lineman in UNLV history.*

*Javin White found a home with the hometown Raiders.*

*Torry McTyer followed his father, Tim, to the NFL.*

# REBELS IN THE PROS

*2002 second-rounder Anton Palepoi suited up for four NFL teams.*

*Sam Brandon was a part-time starter in Denver.*

*Beau Bell was Cleveland's top pick in 2008.*

*Eric Wright announced his retirement from the NFL in 2014 after seven seasons.*

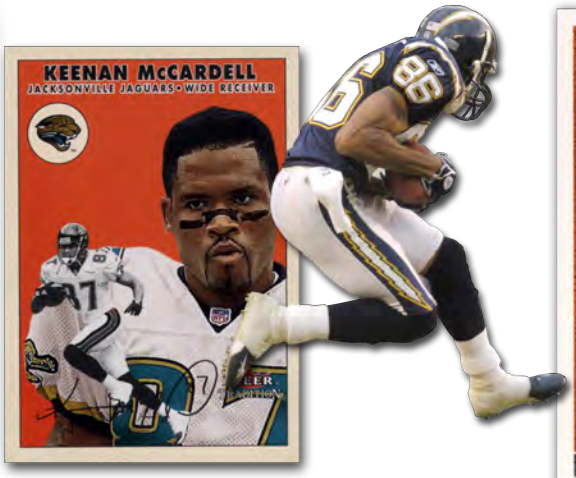


*Keenan McCardell, a 12th-round pick, scored two TDs in Super Bowl XXXVII.*

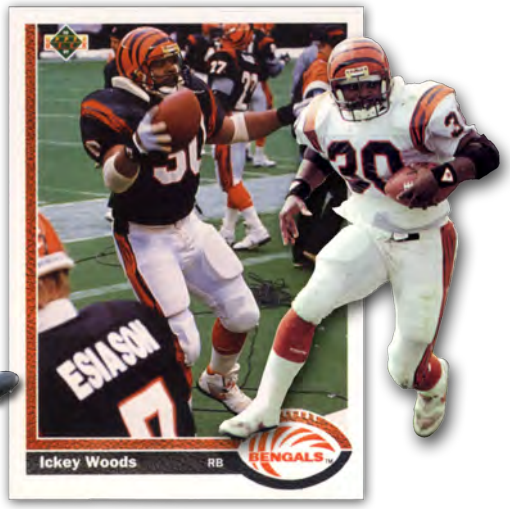


*Ickey Woods remains the highest NFL draft pick in Rebel history.*

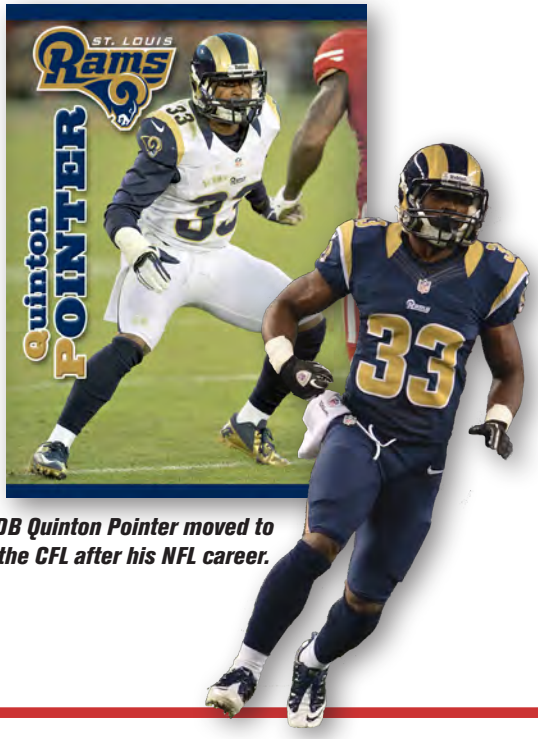


*DB Quinton Pointer moved to the CFL after his NFL career.*

*TE Greg Estandia played for both Cleveland and Jacksonville.*

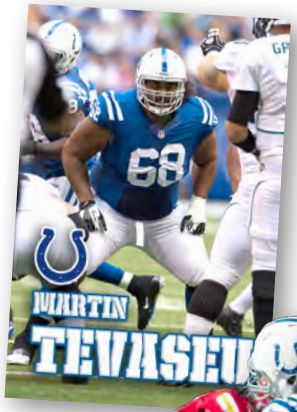


*Martin Tevaseu played for the Colts in 2012.*

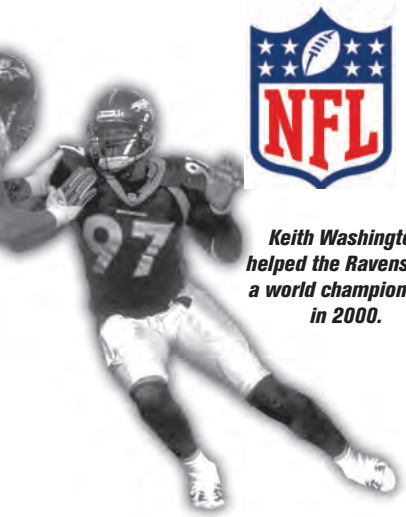

Keith Washington helped the Ravens win a world championship in 2000.

K. Thomas

Summers

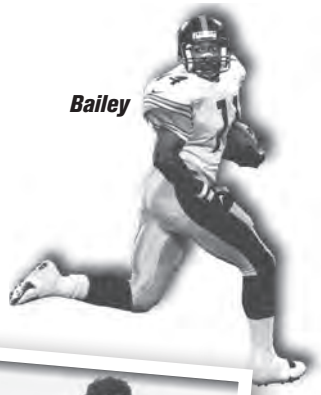

Bailey

# NFL

(Current Team in **BOLD CAPS**)
Isaako Aaitui – Miami Dolphins, New York Jets
Harvey Allen – Seattle Seahawks
K.C. Asiodu – New Orleans Saints, St. Louis Rams
Johan Asiata – Chicago Bears
Henry Bailey – Pittsburgh Steelers, New York Jets, Buffalo Bills
Dean Barnett – Denver Broncos
Bobby Batton – New York Jets
Beau Bell – Cleveland Browns
Anthony Blue – Seattle Seahawks
Brett Boyko – San Diego Chargers, Philadelphia Eagles
Sam Brandon – Denver Broncos
Byron Brown – Kansas City Chiefs
Glenn Carano – Dallas Cowboys
Artis Carhee – Philadelphia Eagles
Blanchard Carter – Tampa Bay Buccaneers, Philadelphia Eagles
Mel Carver – Indianapolis Colts, Tampa Bay Buccaneers
Ryan Claridge – New England Patriots
David Clarke – Washington Redskins
Ron Crews – Cleveland Browns
Larry Croom – San Diego Chargers, Detroit Lions, Arizona Cardinals
Ray Crouse – Green Bay Packers
Randall Cunningham – Baltimore Ravens, Dallas Cowboys, Minnesota Vikings, Philadelphia Eagles
Charles Dimry – San Diego Chargers, Tampa Bay Buccaneers, Denver Broncos, Atlanta Falcons, Philadelphia Eagles
Kirk Dodge – Detroit Lions, Houston Oilers, Denver Broncos
Doug Eischer – Kansas City Chiefs
Rod Emery – Los Angeles Rams
Greg Estandia – Cleveland Browns, Jacksonville Jaguars
Dominic Furio – Philadelphia Eagles
Tony Gladney – San Francisco 49ers
Leo Gray – Oakland Raiders
Nathaniel Hawkins – Houston Oilers, Pittsburgh Steelers
Joe Hawley – Tampa Bay Buccaneers, Atlanta Falcons
Reggie Haynes – Washington Redskins, San Diego Chargers
Wymon Henderson – St. Louis Rams, Denver Broncos, Minnesota Vikings
John Higgins – New York Giants
David Hollis – Seattle Seahawks, Kansas City Chiefs
Alvin Horn – Kansas City Chiefs, Cleveland Browns
Bob Hulberg – Kansas City Chiefs
Cleveland Jackson – New York Giants
**Robert Jackson - CLEVELAND BROWNS, Indianapolis Colts**

Carano

A. Mitchell

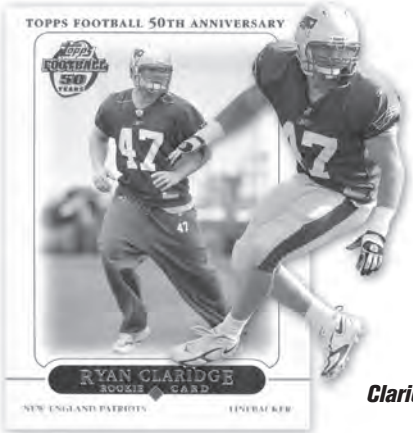


Claridge

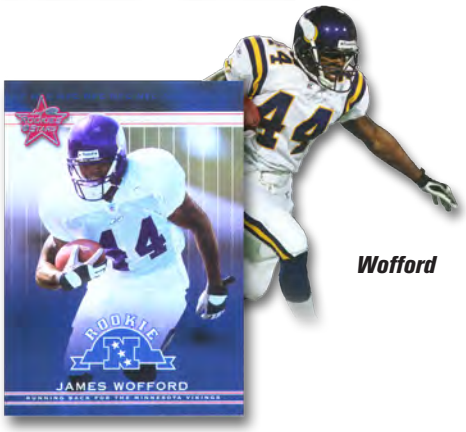


Wofford

Odegard

Croom

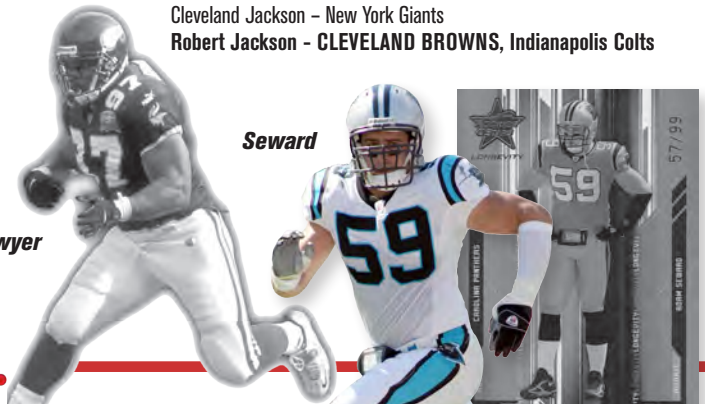

Sawyer

Seward

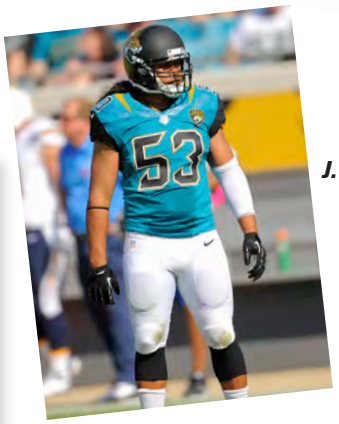

J. Lotulelei



BE A REBEL.

# REBELS IN THE PROS

Liebenstein

G. Thomas

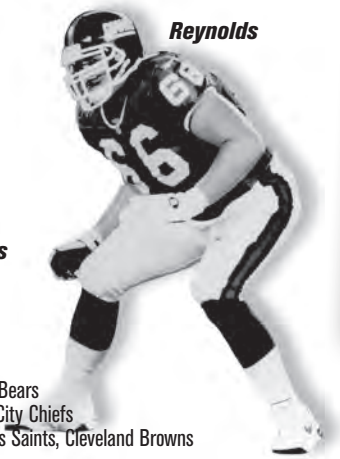

Reynolds

Morton

Palelei

Plunkett

Cameron Jefferson – Denver Broncos, Chicago Bears
Keyvan Jenkins – San Diego Chargers, Kansas City Chiefs
Kirk Jones – New England Patriots, New Orleans Saints, Cleveland Browns
Marion Knight – Los Angeles Rams
Darryl Knox – Pittsburgh Steelers
Admiral Dewey Larry – New York Jets
Mike Lee – San Diego Chargers
Todd Liebenstein – Washington Redskins
John Lotulelei – Dallas Cowboys, Oakland Raiders,
Jacksonville Jaguars, Seattle Seahawks
Keenan McCardell – Washington Redskins, San Diego Chargers,
Tampa Bay Buccaneers, Jacksonville Jaguars, Cleveland Browns
Mike McDade – Cleveland Browns
**Torry McTyer – CINCINNATI BENGALS, Miami Dolphins**
Dan McQuaid – Indianapolis Colts, Los Angeles Rams, Minnesota Vikings
Ahmad Miller – Houston Texans
Aaron Mitchell – Dallas Cowboys, Tampa Bay Buccaneers
Ken Mitchell – Atlanta Falcons
Aaron Moog – New England Patriots, Cleveland Browns
Michael Morton – Tampa Bay Buccaneers, Seattle Seahawks
Matt Murphy – Cincinnati Bengals, Indianapolis Colts
Teddy Nelson – Kansas City Chiefs
Don Odegard – Cincinnati Bengals, New York Jets
Lonnie Palelei – Philadelphia Eagles, New York Jets, New York Giants,
Baltimore Ravens, Pittsburgh Steelers, Cleveland Browns
Anton Palepoi – New Orleans Saints, Arizona Cardinals, Denver Broncos, Seattle Seahawks
Art Plunkett – Los Angeles Rams, New England Patriots, St. Louis Cardinals
Quinton Pointer – Tampa Bay Buccaneers, St. Louis Rams
Tom Polley – Philadelphia Eagles, Cleveland Browns
Dustin Quinton – Los Angeles Rams, Cleveland Browns
Bradley Randle – Minnesota Vikings
Jerry Reynolds – New York Giants, Dallas Cowboys, Cincinnati Bengals
Ken Rose – Philadelphia Eagles, New York Jets, Cleveland Browns
Quincy Sanders – Washington Redskins
Talance Sawyer – Minnesota Vikings
Ron Scoggins – Seattle Seahawks
Adam Seward – Indianapolis Colts, Carolina Panthers
Josh Shirley – Chicago Bears, Oakland Raiders, Tampa Bay Buccaneers
**Johnny Stanton - CLEVELAND BROWNS, Minnesota Vikings**
Ray Strong – Atlanta Falcons
Frank Summers – Buffalo Bills, San Diego Chargers, Pittsburgh Steelers
Martin Tevaseu – Indianopolis Colts, New York Jets
George Thomas – Tampa Bay Buccaneers, Atlanta Falcons
Kevin Thomas – Buffalo Bills
Mike Thomas – San Diego Chargers, Washington Redskins
Nate Turner – New Orleans Saints, San Diego Chargers
**Jeremiah Valoaga – LAS VEGAS RAIDERS, San Francisco 49ers, Detroit Lions**
Len Ware – Tennessee Titans
Keith Washington – New York Giants, Denver Broncos,
Baltimore Ravens, Detroit Lions, Minnesota Vikings
**Javin White – LAS VEGAS RAIDERS**
Charles Wiley – Seattle Seahawks
Reggie Williams – Houston Oilers
James Wofford – Minnesota Vikings
Ickey Woods – Cincinnati Bengals
Eric Wright – San Francisco 49ers, Buccaneers, Detroit Lions, Cleveland Browns
Renard Young – Seattle Seahawks

Hollis

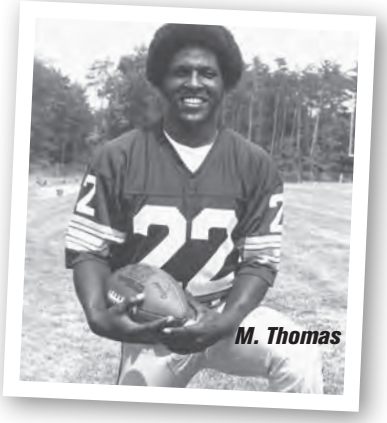

M. Thomas

Polley

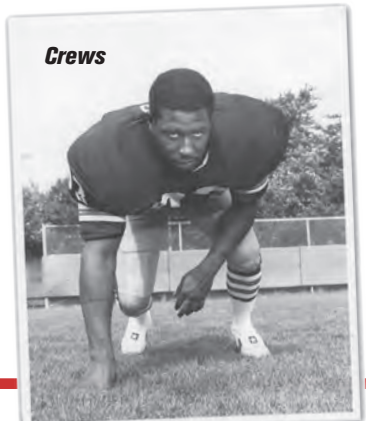

Crews

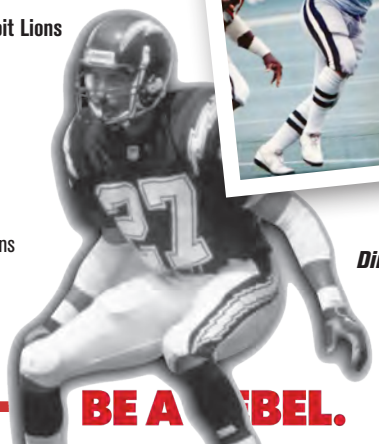

Dimry

BE A REBEL.

# CUNNINGHAM HEADS UNLV'S NFL ALUMNI

Still the career passing and punting leader at UNLV, Randall Cunningham left his school as its most accomplished player and went on to become one of the top quarterbacks in NFL history. Before Michael Vick and Donovan McNabb there was Randall. A national figure who broke the racial barrier at his position, Cunningham augmented his cannon arm and booming punting leg by redefining the running ability of a pro quarterback and left as the league's all-time rushing QB with 4,928 yards.

Rising to stardom with the team that drafted him 37th overall in 1985 - Philadelphia - Cunningham went on to play 11 seasons with the Eagles, three with the Vikings, one with the Cowboys and his final two with the Ravens. The four-time Pro Bowl invitee won Most Outstanding Player honors in the 1989 game after leading the NFC to a 34-3 blowout. Joining Johnny Unitas as the only three-time winners of the Bert Bell Award, which goes to the league's top player, Cunningham was also named the NFL Player of the Year in 1998 after leading Minnesota to the league's best record and engineering what was the highest scoring offense in history.

The Las Vegas resident retired, symbolically, as an Eagle, in 2002 but still ranks in the top 50 in league annals in passing yards, TDs and completions.

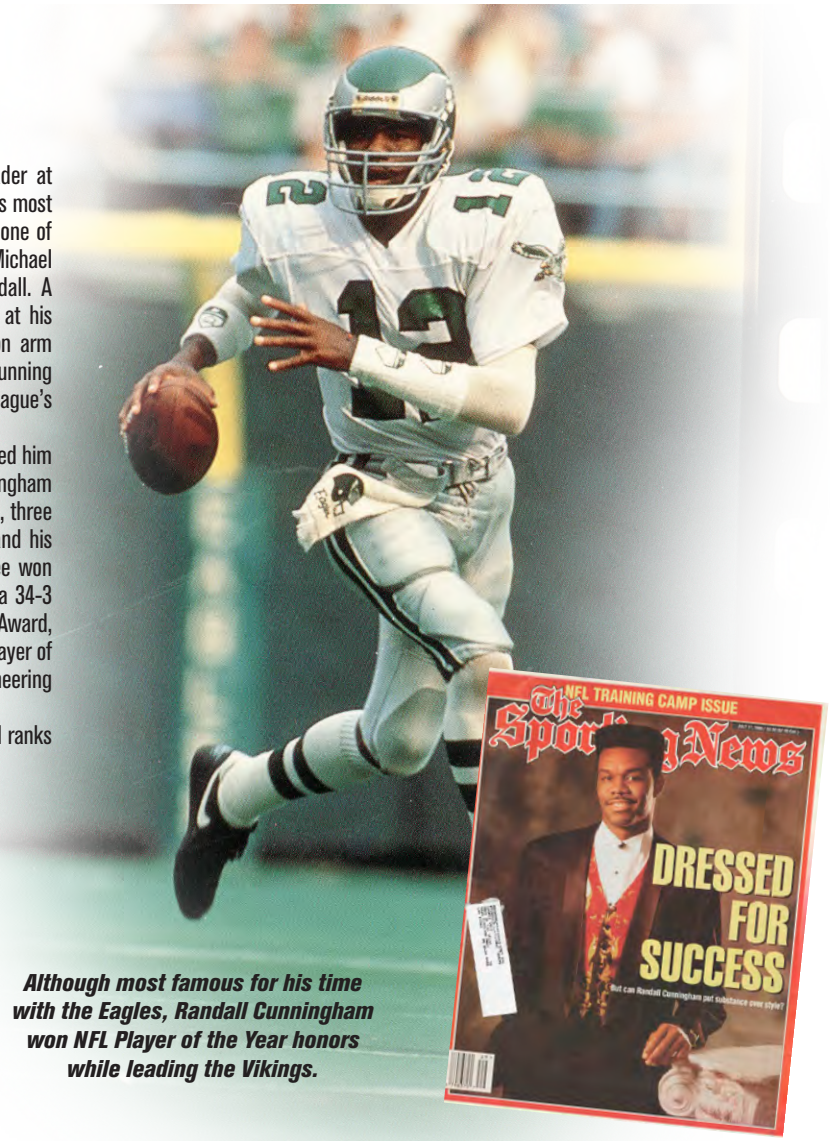


*Although most famous for his time with the Eagles, Randall Cunningham won NFL Player of the Year honors while leading the Vikings.*

## NFL EUROPE (1991-2007)

Jamaal Brimmer – Berlin Thunder
Mark Byers – Fankfurt Galaxy
Larry Croom – Amsterdam Admirals, Hamburg Sea Devils
Todd Floyd – Fankfurt Galaxy
Marguet Miller – Raleigh-Durham Skyhawks (WLAF)
Dusty Pearce – Rhein Fire

*Larry Croom led the Admirals to the 2006 World Bowl.*

## USFL (1983-85)

Glenn Carano – Pittsburgh Maulers
Artis Carhee – Arizona Wranglers
Rodney Goosbury – Washington Federals
Wymon Henderson – Los Angeles Express
John Higgins – Los Angeles Express
Steve Gortz – Denver Gold
Sam Greene – Arizona Wranglers
Darral Hambrick – Boston Breakers
John Higgins – Los Angeles Express
Cleveland Jackson – Arizona Wranglers
Admiral Dewey Larry – Arizona Wranglers
Andrew Lazerus – Oklahoma Outlaws
Michael McDade – Arizona Outlaws
Aaron Mitchell – Los Angeles Express, Arizona Wranglers
Ryan Mullaney – Arizona Wranglers
Dalton Reed – Arizona Wranglers
Jeff Spek – New Jersey Generals
Jimmy Tucker – Los Angeles Express
Reggie Williams – Arizona Wranglers
Renard Young – Tampa Bay Bandits

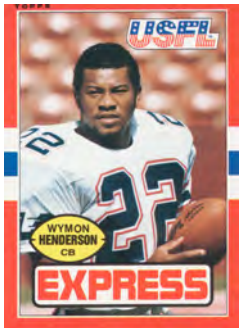

*A former league MVP and two-time Ironman Award winner, indoor superstar Hunkie Cooper led Arizona to two AFL titles before becoming a coach.*

## AFL (1987-2019)

Kofi Banks – San Jose Saber Cats
Beau Bell – Philadelphia Soul, LA KISS, Spokane Shock
B.J. Bell – LA KISS
Anthony Blue – Las Vegas Sting
Chris Bowser – Central Valley Coyotes (AFL2)
Jared Brown – San Jose Saber Cats
Kevin Brown – Green Bay Blizzard (AFL2)
Deriek Charles – Peoria Pirates (AFL2)
Hunkie Cooper – Arizona Rattlers
Joe Critchfield – Boise Burn (AFL2)
Ross Dalton – South Georgia Wildcats, Norfolk Nighthawks (AFL2)
Jon Denton – Las Vegas Gladiators
Ruschard Dodd-Masters – Spokane Shock, San Jose SaberCats, Stockton Lightning (AFL2), Tri-Cities Fever (AFL2)
Andrew Dubiellak – Shreveport Battle Wings (AFL2)
Charles Ealy – Spokane Shock, Tri-Cities Fever (AFL2), Lubbock Renegades (AFL2), Louisville Fire (AFL2)
Greg Gales – Arizona Rattlers
Randy Gatewood – Arizona Rattlers
Jeremy Geathers – Orlando Predators, Spokane Shock, Chicago Rush
Tim Goins – Orlando Predators
Mike Grant – San Jose Saber Cats
David Hollis – Las Vegas Sting
Alvin Horn – San Antonio Force, Cleveland Thunderbolts
John Hurley – Las Vegas Sting
Carlton Johnson – Albany Firebirds, Anaheim Piranhas, Las Vegas Sting
Rossie Johnson – Iowa Barnstormers
Daniel Jones – Central Valley Coyotes (AFL2)
Nate Kenion – Stockton Lightning (AFL2)
DeJhown Mandley – Bakersfield Blitz (AFL2)
Troy Mason – Dallas Vigilantes, Dallas Desperados, Green Bay Blizzard (AFL2)
Rodney Mazion – Milwaukee Mustangs, Anaheim Piranhas, Las Vegas Sting
Michael McDade – Chicago Bruisers
Leon Moore – Bakersfield Blitz (AFL2)
Joseph Oniwor – Kansas City Brigade (AFL2), Amarillo Dusters (AFL2)
Jameer Outsey - Philadelphia Soul
Quinton Pointer – Baltimore Brigade
Lorenzo "Chuckie" Reed – San Jose Saber Cats, Oklahoma Wranglers, Portland Forest Dragons, Anaheim Piranhas
Jody Reinoehl – Miami Hooters, Arizona Rattlers
Bobby Stockham – Portland Forest Dragons, Las Vegas Sting
Chameion Sutton – Las Vegas Gladiators
Jason Thomas – Bakersfield Blitz (AFL2)
Peter Tramontanas – Arizona Rattlers
Matt Vinal – Las Vegas Outlaws
Lenny Ware – Las Vegas Gladiators
Doc Wise – Arizona Rattlers, New Orleans Night

## CFL

(Current Team in **BOLD CAPS**)
Waymon Aldridge – Calgary Stampede, Ottawa Rough Riders
Steve Anderson – Edmonton Eskimos, British Columbia Lions, Calgary Stampeders, Birmingham Barracudas, Las Vegas Posse
Charles Anthony – Baltimore Stallions, Calgary Stampeders, Saskatchewan Roughriders
Johan Asiata – Saskatchewan Roughriders
Beau Bell – British Columbia Lions
Anthony Blue – Las Vegas Posse
**Brett Boyko - BRITISH COLUMBIA LIONS**
Mark Byers – British Columbia Lions
Brett Davis – Calgary Stampeders
Dominique Dorsey – Saskatchewan Roughriders, Toronto Argonauts
Anthony Drawhorn – Montreal Alouettes, Birmingham Barracudas, Ottawa Rough Riders
Damir Dupin – Ottawa Rough Riders, Winnipeg Blue Bombers
Marvin Eastman – Calgary Stampeders
Jeremy Geathers – British Columbia Lions
Sam Greene – British Columbia. Lions, Saskatchewan Roughriders, Toronto Argonauts
Michael Haverty – Toronto Argonauts
David Hollis – Las Vegas Posse
Keyvan Jenkins – Calgary Stampeders, British Columbia Lions
Carlton Johnson – Shreveport Pirates
Andre Jones – British Columbia Lions, Saskatchewan Roughriders
**Jocquez Kalili - OTTAWA REDBLACKS**
**Baiely Laolagi - BRITISH COLUMBIA LIONS**
Admiral Dewey Larry – Ottawa Rough Riders
Terrance Lee – Hamilton Tiger-Cats
Jason Medlock – Calgary Stampeders
**Shaquille Murray-Lawrence – MONTREAL ALOUETTES, British Columbia Lions**
Don Odegard – Toronto Argonauts, Memphis Mad Dogs, British Columbia Lions
Quinton Pointer – Hamilton Tiger-Cats
Bradley Randle – British Columbia Lions
Lorenzo (Chuck) Reed – Shreveport Pirates
Ken Rose – Saskatchewan Roughriders
Jeremi Rudolph – Montreal Alouettes
Jim Sandusky – Edmonton Eskimos
**Kyle Saxelid - EDMONTON ESKIMOS**
**Lexington Thomas - EDMONTON ESKIMOS**
Henry Vereen – British Columbia Lions
Leon Walker – Saskatchewan Roughriders
Mike Walker – Hamilton Tiger-Cats

*Murray-Lawrence*

## UFL (2010-11)

Casey Flair – Las Vegas Locomotives

## XFL (2001)

Todd Floyd – Las Vegas Outlaws
Lonnie Palelei – Las Vegas Outlaws

*Former Rebel receiver Randy Gatewood earned the AFL Ironman Award in both 2003 and 2006.*

*Dominique Dorsey was named the CFL's Special Teams Player of the Year in 2008.*

# UNLV FOOTBALL HISTORY

1968

1969-72

1973-74

1975

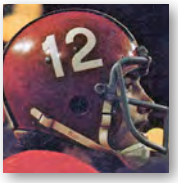

1976

1977-78

1979-80

1981

## 1967

**May 12**
Nevada Southern University names Bill Ireland as the school's first head coach.

## 1968

**September 14**
In its first game, Nevada Southern defeats St. Mary's College 27-20 before 8,000 fans at old Cashman Field.

**November 23**
Nevada Southern suffers its first loss. Cal Lutheran hands the Rebels a 17-13 defeat to end the inaugural season with an 8-1 record.

## 1969

**November 22**
The Rebels travel to Nevada, Reno for the first "Big Game." The Wolf Pack beats UNLV 30-28 to claim the first win.

## 1970

**November 26**
UNLV wins the second "Big Game" and the John C. Fremont Cannon in the first year the trophy is offered.

## 1971

**September 25**
The Rebels face their first major college opponent, losing at Utah State, 27-7.

**October 9**
UNLV plays its final home game at Butcher Memorial Field, upsetting Santa Clara, 23-14, with two touchdowns in the final 45 seconds.

**October 23**
UNLV plays its first game at Las Vegas Stadium and falls to Weber State, 30-17.

## 1972

**November 4**
UNLV travels to Miami to face the Hurricanes in the fabled Orange Bowl Stadium. Miami celebrates its homecoming with a 51-7 humbling of the Rebels.

*UNLV's first coach, Bill Ireland*

*The Football Rebels were born in the late '60s.*

## 1973

**September 8**
Ron Meyer begins his inaugural season as UNLV's second head coach.

**September 21**
UNLV records its first win over a major college opponent, thrashing Marshall University, 31-9.

*College football meets Mr. Vegas*

**October 13**
The Rebels defeat Boise State, 24-19, and become ranked in the nation's Div. II top 10 for the first time in school history.

**November 3**
Mike Thomas, UNLV's first football All-American, sets one of his nine school records by running for 314 yards in a 41-15 win over Santa Clara.

**November 17**
Mike Thomas captures the NCAA Div. II rushing title, ending his season with what is still a UNLV school record 1,741 yards.

## 1974

**October 19**
No. 5-ranked UNLV defeats 4th-ranked Boise State, 37-35, in a battle of the undefeated.

**October 23**
UNLV climbs to No. 2 in the AP and UPI small college rankings, the highest a Rebel football team has ever been ranked.

**November 23**
UNLV defeats Idaho State, 31-7, to complete the school's first and only undefeated regular season.

**November 30**
The Rebels defeat Alcorn State, 35-22, in their first-ever NCAA postseason playoff appearance.

*Superstar Mike Thomas*

**December 7**
UNLV makes its first regional TV appearance, playing in the NCAA Div. II semifinals against Delaware in Baton Rouge, La. In the Grantland Rice Bowl, Delaware defeats the Rebels, 49-11, to end UNLV's closest bid for a national championship.

## 1976

**January 10**
Tony Knap is named UNLV's third head football coach.

**November 27**
UNLV travels to Ohio where the Akron Zips defeat the Rebels 27-6 in the NCAA quarterfinals.

**December**
The Rebels finish the year ranked No. 7 in the nation for Div. II.

## 1978

**September 9**
Washington State defeats UNLV, 34-7, in the Rebels' first game at the Div. I level.

**October 21**
UNLV records its first road victory over a major college opponent, defeating Colorado State in Fort Collins, 33-6.

**December 2**
UNLV travels to Yokohama, Japan, to meet Brigham Young in the Yokohama Bowl. The Rebels end their first Div. I season with a 28-24 loss to the Cougars.

# UNLV FOOTBALL HISTORY

**1982-86**

**1987-89**

**1990-93**

**1994-98**

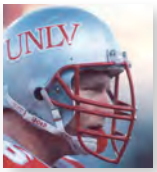


**1999-04**

**2005-11**

**2012-14**

**2015-19**

## 1980

**November 1**
The Rebels score a record 72 points in defeating New Mexico 72-7. UNLV also ties school records with 10 touchdowns and nine PATs. Three different running backs rush for more than 100 yards (Morton-146, Jenkins-107, Carhee-102).

## 1981

**October 3**
UNLV appears on ABC's Regional Game of the Week for the first time, losing at Wyoming 45-21.

**October 10**
The Rebels knock off then-No. 8 ranked Brigham Young in Provo, 45-41.

**November 28**
UNLV records its 100th victory in a 27-20 win at Texas-El Paso.

**December 7**
Harvey Hyde is named UNLV's fourth head football coach.

***The Chairman and The Coach: Sinatra & Knap***

## 1982

**October 2**
UNLV plays its first Big West Conference game, losing at Pacific 29-27.

**November 27**
The Rebels close out the 1982 season with their first-ever Big West Conference victory, defeating Cal State Fullerton, 42-23.

## 1984

**November 24**
A 27-13 victory over visiting Fresno State allows UNLV to clinch its first conference championship with a perfect 7-0 record in the PCAA.

***Randall Cunningham's number was retired at halftime vs. SMU.***

**December 1**
The California Bowl-bound Rebels host 10th-ranked Southern Methodist in the final regular- season game of 1984. Randall Cunningham, who has his No. 12 retired at halftime, becomes only the third NCAA quarterback behind Doug Flutie and John Elway to pass for more than 2,500 yards in three consecutive seasons.

**December 15**
The Rebels defeat Toledo 30-13 in their first ever major bowl game at the California Bowl in Fresno, Calif.

## 1985

**September 21**
UNLV's plays its first game against a Big Ten opponent, losing to Wisconsin 26-23.

## 1986

**April 23**
Wayne Nunnely is named UNLV's fifth head football coach.

**September 20**
UNLV defeats Wisconsin 17-7 before a then-Silver Bowl record crowd of 32,207.

## 1987

**November 21**
Ickey Woods continues his drive toward a national rushing title with a school-record third consecutive 200-yard rushing performance against Pacific.

***Ickey Woods shuffled his way to the national rushing title in '87.***

**November 28**
Needing 184 yards, Ickey Woods runs for 186 vs. Northern Illinois on national television to become the first UNLV and Big West player to lead the NCAA Div. I ranks in rushing, ending the season with 1,658 yards.

## 1988

**April 24**
The Cincinnati Bengals make UNLV's Ickey Woods the 31st pick in the NFL draft, the highest a Rebel football player has ever been selected.

**October 1**
UNLV plays before the then-largest crowd in its history, 76,398, at Lincoln, Neb. Tenth-ranked Nebraska defeats the Rebels 48-6.

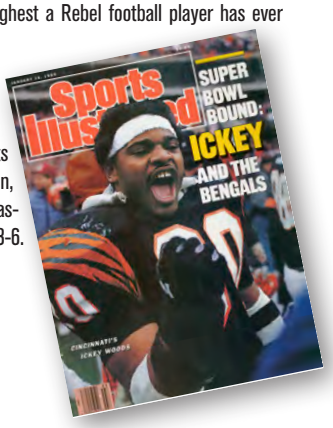

***UNLV vs. Wisconsin: the first-ever sellout at an expanded Sam Boyd Stadium.***

# UNLV FOOTBALL HISTORY

**1968-77** | **1982-87** | **1988-95** | **1996-98** | **1999-10** | **Present**

DIVISION II

## 1989

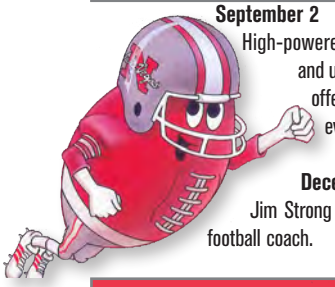

**September 2**
High-powered Houston comes to town and uses its famous run-and-shoot offense to hand UNLV its worst-ever loss, 69-0.

**December 23**
Jim Strong is named UNLV's sixth head football coach.

## 1992

**September 12**
UNLV begins its 25th season of football.

## 1993

**November 23**
Jeff Horton leaves rival UNR to become UNLV's seventh head football coach.

## 1994

**September 17**
Senior WR Randy Gatewood sets two major NCAA records in the same game with 23 catches for 363 yards vs. Idaho. The Rebels break six other national or conference records on offense in the 48-38 loss to the Vandals.

***Gatewood: Still a NCAA record holder***

**November 19**
The Rebels stun Nevada, Reno, 32-27 to tie for their first Big West championship since 1984 and break a five-game losing streak to the Wolf Pack in the process.

**December 15**
Appearing in its first bowl game in a decade, UNLV crushes favored Central Michigan 52-24 to win the Las Vegas Bowl III championship on ESPN.

## 1996

**July 1**
UNLV enters the 16-team Western Athletic Conference only to learn it will face the nation's 25th-toughest football schedule.

**August 31**
The Rebels open the season before a school-record 106,212 fans at Tennessee's Neyland Stadium -- the 12th-largest crowd ever for an on-campus facility. The Vols, led by QB Peyton Manning and ranked No. 2 in the polls, are the highest ranked team to ever face UNLV and defeat the Rebels 62-3.

**September 7**
UNLV hosts Air Force in its first WAC game, losing to the Falcons 65-17.

**September 14**
40,091 red-clad fans, at the time the most ever to watch a team sporting event in the state, jam Sam Boyd Stadium and its temporary end-zone seating to watch the Badgers defeat the Rebels 52-17.

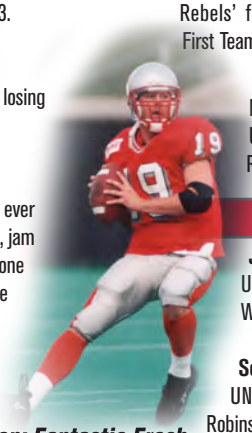

***Denton: Fantastic Frosh***

**November 16**
UNLV earns its first WAC victory with a stunning upset of visiting SDSU, 44-42. QB Jon Denton continues his assault on the NCAA record books by passing for a national freshman-best 503 yards.

**November 23**
Although the Rebels fall just short, 31-28, at San Jose State, Jon Denton finishes his amazing rookie year owning 10 NCAA freshman offensive records and 10 other school marks, including most TD passes (25) and most yards (3,591) in a season.

## 1997

**October 4**
The Rebels meet traditional power USC for the first time in football and lead in the fourth quarter before succumbing in front of 48,404 at the storied Coliseum 35-21. QB Jon Denton reaches 5,000 career passing yards in his 17th game (the second-fastest to reach the mark in Div. I-A history).

**October 18**
UNLV plays in its first overtime game, falling 20-17 at San Diego State.

## 1998

**November 21**
Senior Joe Kristosik is a bright spot during the school's first-ever winless season. The Las Vegas native finishes the year leading the nation in punting with a 46.2-yard average and soon is voted the Rebels' first consensus First Team All-American.

**December 3**
UNLV makes national news with the hiring of John Robinson as the school's eighth head football coach.

## 1999

**July 1**
UNLV officially joins the new, eight-team, Mountain West Conference.

**September 2**
UNLV opens the Robinson Era with a 26-3 Thursday night victory at North Texas, which breaks a school-record 16-game losing streak and 26-game road-losing skein.

***Robinson's dream in the desert began with the 1999 season.***

**September 25**
The school plays its first MW game and is drubbed by visiting Utah 52-14.

**October 9**
UNLV earns its first MW victory by upsetting heavily favored Wyoming 35-32.

## 2000

**June 28**
UNLV football boasts two preseason All-Americans for the first time in school history as punter Ray Cheetany (first team) and CB Kevin Thomas (second) are tabbled by Athlon.

**September 16**
Led by a school-record 31 points in the second quarter alone, UNLV breaks a school-worst 12-game home losing streak, 38-0 over North Texas, for the program's first shutout in 17 years and first at SBS since 1978.

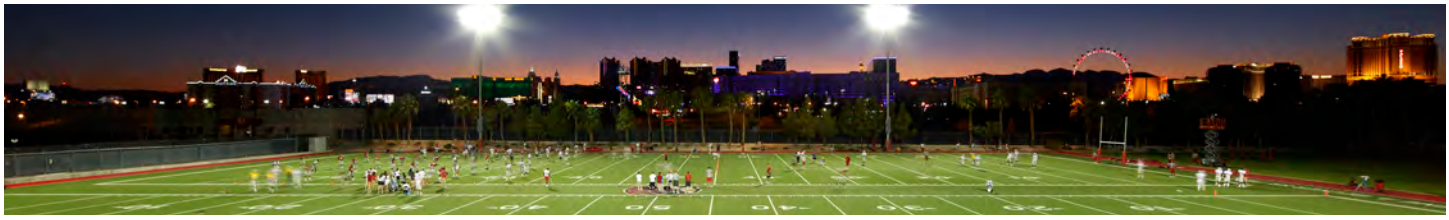

**September 30**
ABC-TV comes to town for the first time in history to broadcast the Rebels' shocking 34-13 win over Air Force, which also marked the first UNLV home victory vs. a MW opponent.

**October 7**
UNLV snaps a five-game series losing skid by blasting UNR 38-7 in front of the biggest crowd ever to see the Battle for the Cannon waged in Las Vegas.

**October 28**
The first-ever Rebels vs. Rebels football game sees UNLV push host Ole Miss into overtime before the SEC power pulls out a 43-40 heart-stopper. Jeremi Rudolph's 17-yard scoring run on the last play of regulation caps off a 99-yard TD march and goes down as one of the most exciting highlights in school history.

**December 2**
Three different Rebels break the 100-yard rushing mark in the same game for the second time in school history as UNLV holds off host Hawaii, 34-32, to secure a Las Vegas Bowl bid and its first winning season since 1994. Tailback Jeremi Rudolph becomes the first Rebel back to rush for 1,000 yards since Ickey Woods in 1987.

**December 21**
UNLV improves to 3-0 in bowl games and becomes the only school in Div. I-A with a perfect record with at least three games played by stunning Arkansas 31-14 before an ESPN2 audience and a bowl-record 29,113 fans. The Rebels finish with the most wins (eight) since 1984. QB Jason Thomas earns MVP honors and John Robinson moves to 8-1 all-time in bowl games, making him the winningest coach in NCAA postseason history (.889).

## 2001

**August 11**
UNLV receives 12 points to appear in the Associated Press preseason poll for the first time ever at No. 37. The Rebels later are ranked by Sports Illustrated for the first time at No. 25 while Football Digest slots the team at 24. Quarterback Jason Thomas also joins the preseason lists, showing up as a top 20 candidate for the Heisman Trophy according to Lindy's (10th), Phil Steele's (7th) and CBS Sportsline (18).

**August 30**
Playing its earliest game in history, the Rebels' immediate rematch with Arkansas unfolds on a humid Thursday night in Little Rock before a national ESPN audience. UNLV dominates the game, holding the Razorbacks to a school-record 114 yards of offense. However, a late fumble allows the Hogs to score a shocking last-minute game-winning touchdown in a 14-10 final.

**September 7**
The highest ranked team to come to Sam Boyd since 1994, No. 16 Northwestern breaks UNLV's six-game home winning streak on ESPN, 37-28, in the first Friday game for the Rebels since 1979.

**September 14**
What was supposed to be UNLV's second consecutive Friday date on ESPN is canceled following the national tragedies of September 11. The game, vs. Colorado State, is postponed until October 20 and the Rebels instead have an unwanted bye week along with all FBS schools.

**September 29**
The second-biggest crowd to ever watch the Rebels play at Sam Boyd (32,601) braves 100-degree temperatures to see UNLV fail in its best attempt yet to defeat a ranked team at home as No. 20 BYU rallies late to win 35-31 on ABC-TV.

**November 17**
The Rebels stun Air Force 34-10 before 31,074 at Falcon Stadium and an ESPN+Plus audience, which marks the first time in school history that every game is televised in a season.

## 2002

**April 21**
UNLV breaks a 27-year-old school record by having four players selected as part of the NFL Draft, including second-rounder Anton Palepoi going higher than any Rebel since Ickey Woods in 1988.

**August 31**
The Rebels open the season on ESPN2 by welcoming No. 25 Wisconsin before what was the largest crowd in Nevada history for a team sporting event (42,075). The Badgers lead 27-7 with 7:41 remaining in the fourth quarter when the power (and the lights and national TV broadcast) goes out. The head coaches -- meeting on the darkened field -- agree to call the game over and make the score final as the famous UW band entertains the rowdy crowd.

**September 14**
UNLV travels to Oregon State to play in the first regular-season college football game to be broadcast by cable's Superstation TBS in longer than a decade. The Beavers dominate and pick up their first win over the Rebels in five all-time meetings, 47-17.

**October 5**
UNLV downs rival UNR to hand head coach John Robinson his 200th career victory, which includes a successful stint with the NFL.

**October 19**
Powered by two fourth-quarter defensive touchdowns, UNLV shocks BYU 24-3 to hand Cougar head coach Gary Crowton his first-ever loss at Edwards Stadium.

**November 2**
Quarterback Jason Thomas' school-record three first-quarter rushing touchdowns help UNLV win its first overtime game in five tries with a wild 49-48 final over Wyoming.

**November 16**
Despite losing to Air Force 49-32, UNLV shatters all seasonal home attendance records, including averaging 27,582 fans in six games at Sam Boyd.

**November 30**
Reserve Kurt Nantkes leads the Rebels to a 36-33 upset victory over MW champion and No. 13 Colorado State in Fort Collins. Nantkes hits TE DeJhown Mandley with the game-winning 29-yard TD pass with under a minute left and Larry Croom rushes for 222 yards to help UNLV mark only its second-ever win over a ranked team and first since 1981.

**December 10**
Sophomore strong safety Jamaal Brimmer is the unanimous Mountain West Defensive Player of the Year after the Las Vegas native leads the league with 17 tackles for loss.

***Robinson earned his 200th career coaching victory while leading the Rebels.***

# UNLV FOOTBALL HISTORY

1969

1970

1973

1976

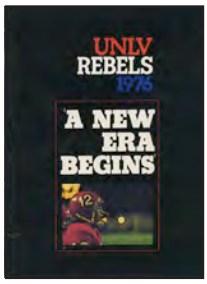


1979

1983

1985

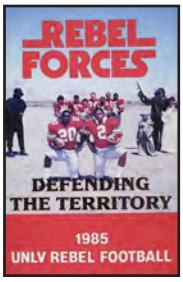


## 2003

**August 29**
Avenging a blowout loss at Toledo one year previous, UNLV opens the season on a special Friday ESPN game and uses two late touchdowns to cap off a 28-18 win over the Rockets in the Rebels' third consecutive opener on national TV.

**September 13**
UNLV goes to Madison, Wis., and upsets the 14th-ranked Badgers 23-5 in front of the largest crowd to ever see the Rebels win a game (78,043) as the home team goes without an offensive touchdown for the first time since 1995. The win is the program's second straight over a ranked opponent.

*Brimmer*

**September 16**
FS Jamaal Brimmer is named FWAA National Defensive Player of the Week following perhaps the most dominating performance in school history vs. the Badgers: a 55-yard fumble return for a TD, 11 tackles, 2 quarterback sacks, a forced fumble and his first two career interceptions.

**October 4**
Downing rival UNR for the fourth straight season, the Rebels move to 4-1 overall to finish their best non-conference record in school history. The following day, UNLV rises to a best-ever 30th in the USA TODAY/ESPN coaches poll (35th AP).

**November 4**
Jamaal Brimmer is announced as one of a dozen semifinalists for the Jim Thorpe Award, which is annually awarded to the nation's top defensive back.

**December 12**
Jamaal Brimmer is named First Team All-America by College Football News. Brimmer is also the consensus MW Defensive Player of the Year for the second consecutive season.

## 2004

**January 10**
John Robinson serves as head coach of the 79th Annual East-West Shrine Game in San Francisco. Two Rebel players also take part, including RB Larry Croom, who rushes for 63 yards and two TDs on just nine carries.

**January 17**
RB Larry Croom sets a school record by playing in his third postseason all-star game (Blue-Gray, East-West & Hula) and scores at least one TD in each.

**September 5**
Playing on a Sunday for the first time ever, UNLV opens the season on national television for a program-record fourth straight year by taking on No. 14 Tennessee before the biggest crowd in school history (108,625). UNLV, which wears its red jerseys on the road for the first time, scores first but falls 42-17 despite Dominique Dorsey's 121 yards on 18 carries to go with 78 kickoff return yards.

**September 11**
Robinson's Rebels return to the scene of their biggest win and play ranked teams in consecutive weeks for the first time ever in front of 82,071 at Camp Randall Stadium. No. 21 Wisconsin blocks a field-goal attempt that would have given the Rebels a halftime lead and returns it for a stunning score. The Badgers eventually post their first offensive TD vs. UNLV in a span of 10 quarters en route to an 18-3 victory.

**October 2**
Spoiling the return of UNR coach Chris Ault to the series, UNLV keeps the Fremont Cannon for a school-record fifth straight year by routing the Pack 48-13 before the second biggest crowd (27,596) to watch the rivalry game in Las Vegas. The Rebels, who go 8-8 in the red zone, score their most points in regulation under John Robinson.

**October 8**
Playing on ESPN2, UNLV's defense forces five turnovers en route to beating BYU in Provo for the second consecutive time. The Rebels improve to 5-1-1 in games played on Friday.

**November 6**
Playing overtime for the third time in the last seven meetings with Wyoming, UNLV falls to the Pokes for the first time in six years in a wild, three-OT shootout, 53-45, which goes down as the highest-scoring MW game in history. The Rebels play past a first OT for the first time and score four more points in these extra periods (14) than the previous six such games combined (10). The Rebels' 22 penalties are just two short of the NCAA record.

**November 20**
The John Robinson Era closes after the legendary coach walks off the sidelines at the end of 27 pro and college seasons. Despite the 21-3 loss to San Diego State, he leaves as the school's second-winningest coach with 26 wins in six years. LB Adam Seward's 13 tackles give him a school- and MW-record 435 in his career. Earvin Johnson catches a pass in his Rebel-record 41st straight game as he moves past Damon Williams as the program's all-time leader in receiving yards (2,604). Dominique Dorsey wins the MW rushing title with 1,261 yards.

**December 6**
Mike Sanford is hired away from MW champion Utah to become the ninth head coach in UNLV history.

**December 7**
Senior DB Jamaal Brimmer becomes UNLV's fourth two-time All-American in history and first since 1984 when he is honored by The Sporting News (2nd Team) and AP (3rd Team). He goes on to become the third Rebel ever to play in the Senior Bowl as UNLV places at least one player in five postseason all-star games.

## 2005

**September 5**
Playing on a Monday for the first time ever, UNLV opens on national television for a school-record fifth straight year by traveling to New Mexico for an ESPN2 Labor Day special. Mike Sanford becomes the first head coach in college history to successfully challenge an officials' call using the new replay system and the move helps the Rebels nearly rally to victory in a 24-22 heartbreaker.

**September 10**
Sanford earns his first win as a head coach when kicker Sergio Aguayo boots a 41-yarder against Idaho for the first game-winning field goal for UNLV since 1992.

**September 14**
Senior DE and Las Vegas native Leon Moore becomes the third Rebel gridder in four years to be named a community service All-American when he earns one of only 11 spots on the prestigious AFCA Good Works Team.

**October 8**
Sergio Aguayo kicks two 52-yard field goals in the fourth quarter, including one with 13 seconds remaining, to give UNLV a 13-10 win over SDSU.

1988

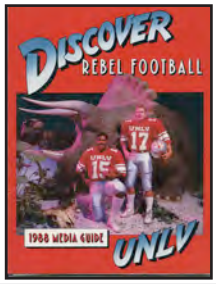


1989

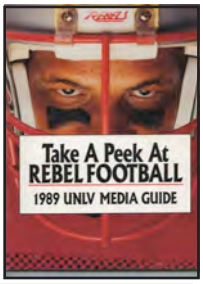


1992

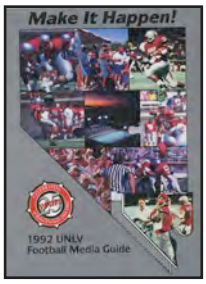


1993

1995

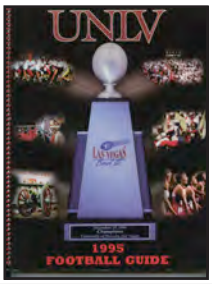


1996

## 2006

**December 5**
WR Ryan Wolfe is named MW Freshman of the Year after a record-setting rookie campaign. He is the first freshman to lead the league in receiving yards (911) and shatters multiple school and conference marks. Wolfe later becomes the first Rebel to be named to the Football Writers Freshman All-America Team.

## 2007

**September 22**
UNLV shuts out a conference opponent for only the second time in history while also breaking an 11-year losing skid in league openers. Powered by Frank "The Tank" Summers' 190 rushing yards, the 27-0 victory was the first over Utah since 1979.

**October 13**
UNLV hosts its school-record third sellout of the season and the biggest-ever crowd to see it play a conference opponent at home when 38,026 watch BYU win 24-14. UNLV would break multiple attendance records on the year, including playing in front of an average crowd of 29,281.

**December 4**
LB Beau Bell is named MW Defensive Player of the Year after leading the league with 126 tackles and five forced fumbles to go along with four interceptions. He would become the fourth Rebel ever invited to play in the Senior Bowl and be the first pick of the Cleveland Browns (fourth round) in the NFL Draft.

## REMEMBERING "THE WONDER OF WACO"

Did it really happen? Did 1999's most memorable play in college football really take place on a muggy Sept. 11 night in Waco, Texas? Did UNLV really pull off something never before done to start 2-0 on the road for the first time in 25 years? Yes. Yes. And, surprisingly – no make that inexplicably, yes.

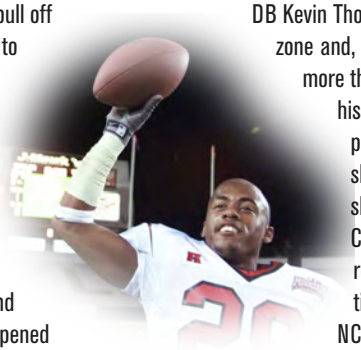

UNLV made history by becoming the first team to win a college football game on the last play while trailing and without the ball. And it all happened because of one team's intention to run up the score and another team's refusal to allow it.

Host Baylor was leading the Rebels 24-21 with eight seconds left when it ran a rushing play to attempt to score again instead of simply downing the ball to end the game. After Bears running back Darrell Bush was stood up at the one-yard line by the Rebel defense, LB Tyler Brickell managed to force a fumble.

DB Kevin Thomas picked up the ball in the end zone and, with no time on the clock, raced more than the length of the field to score his team's winning points as UNLV prevailed 27-24. The shocking video showed up on everyone's highlight show while UNLV announcer Tony Cordasco's now-famous radio call repeatedly played across the nation. It was only the third time in NCAA FBS history that a fumble had been returned 100 yards (interestingly, the second time came against UNLV at Rice just four games previous in 1998.)

In 2007, the play ranked 85th in ESPN.com's Top 100 Defining Plays in College Football History.

***Tyler Brickell (No. 48) stripped Baylor RB Darrell Bush just outside the end zone.***

***Kevin Thomas (No. 28) picked up the fumble and sprinted 100 yards the opposite way.***

## 2008

**January 8**
OL Matt Murphy becomes UNLV's second player in as many years named to the Football Writers Freshman All-America Team.

**January 12**
UNLV football sends four representatives to the Hula Bowl all-star game: coaches Mike Sanford, Todd Berry and Vic Shealy and PK Sergio Aguayo.

**September 13**
In the first-ever meeting between the programs from neighboring states, UNLV travels to Tempe and stuns No. 13 Arizona State 23-20 when Malo Taumua blocks a Sun Devils' field-goal attempt in overtime. It marks the second-highest ranked win in program history and its first OT victory since 2004.

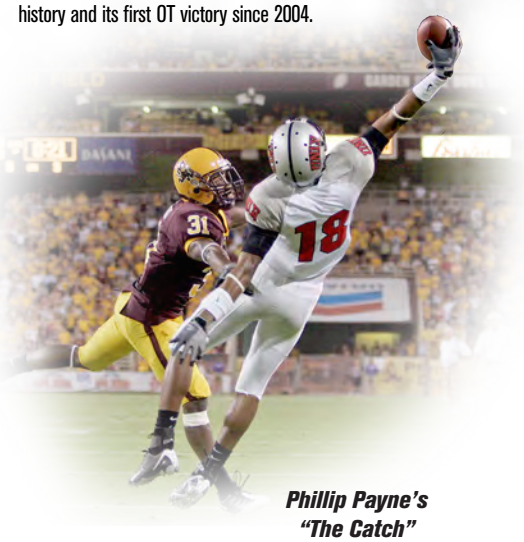

***Phillip Payne's "The Catch"***

**September 20**
UNLV becomes the eighth school in history to earn back-to-back overtime victories with a 34-31 home thriller over Iowa State. Omar Clayton hits freshman sensation Phillip Payne in the end zone during UNLV's first offensive play in the extra period to give the Rebs their first win in five career meetings with the Cyclones.

**October 10**
Casey Flair passes Damon Williams for first place on the UNLV career receptions list with a catch at BYU. Flair, who would become the first four-year player in school history to record at least one catch in every game of his career (47), would see his reception record stand for only weeks before teammate Ryan Wolfe takes over the top spot.

# UNLV FOOTBALL HISTORY

1999

2000

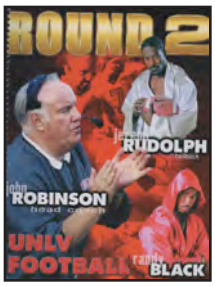


2003

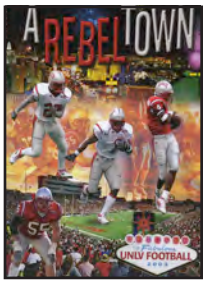


2006

2008

2010

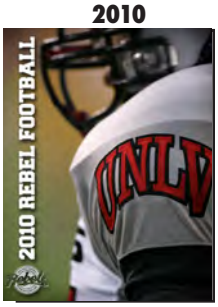


**November 22**
Despite a loss at SDSU that keeps the Rebels from going bowling, UNLV ties with Ohio State for the national lead in red-zone scoring at 95 percent, including earning points in its first 25 trips of the season inside the 20-yard line. Ryan Wolfe becomes UNLV's career leader in receptions and receiving yards.

**November 25**
Former Rebel RB Dominique Dorsey is named the CFL Special Teams Player of the Year while starring for the Toronto Argonauts.

## 2009

**April 26**
Frank "The Tank" Summers is a fifth-round pick by the defending Super Bowl Champion Pittsburgh Steelers, making him the first Rebel running back to be selected in the NFL Draft since Ickey Woods 21 years earlier.

**April 30**
Former Rebel field leader and AD John Robinson becomes the first UNLV player or head coach to be voted into the College Football Hall of Fame.

**October 24**
With 11 catches in a win at New Mexico, Ryan Wolfe passes San Diego State's J.R. Tolver in becoming the MW's all-time leader in pass receptions. He eventually rises as high as 12th on the NCAA's all-time list with a final tally of 283 en route to becoming the program's third-ever three-time first team all-conference honoree.

**December 23**
Just two days before Christmas, newly hired athletics director Jim Livengood introduces Bobby Hauck as UNLV's 10th head coach in history. Hauck moves to the FBS after a record-setting seven-season run at the University of Montana.

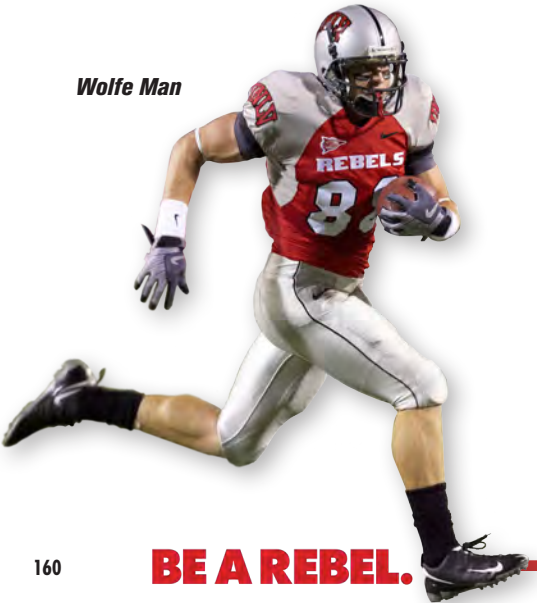


*Wolfe Man*

## 2010

**April 24**
Rebel center Joe Hawley goes higher in the NFL Draft than any offensive lineman in UNLV history when he is selected by the Atlanta Falcons in the fourth round.

**September 5**
The Bobby Hauck Era opens with the Rebels meeting No. 12 Wisconsin in front of a throng of 31,107, which marked the 12th-largest home crowd in UNLV history.

**September 25**
Hauck's first UNLV win is a 45-10 blistering of New Mexico. The 35-point margin of victory is the biggest in Rebel history vs. a conference opponent.

**October 9**
UNLV plays a Big East Conference team for the first time, traveling to Morgantown to take on West Virginia.

**December 4**
Hawai'i is the eighth team who spent time in the at least one of the two major polls to take on the Rebels in 2011. In fact, UNLV faces the nation's 19th-toughest schedule according to the Sagarin Ratings Index, which is the third-highest ever for a Non-AQ team.

## 2011

**September 1**
UNLV opens ESPN's season of coverag in Prime Time, traveling to play No. 11/10 Wisconsin as part of a special Thursday night matchup that was also shown in 3-D.

**October 29**
Las Vegan Phillip Payne breaks UNLV's career touchdown reception record with two scores in a 38-35 win over CSU. Payne's 25th career TD came on a 31-yard catch and score and move him past Henry Bailey, whose record had stood for 17 years.

**November 5**
The Rebels renew a long-dormant series, hosting Boise State for the first time since The Bicentennial. The fifth-ranked Broncos become the second-highest ranked team to play in Las Vegas and quarterback Kellen Moore sets the NCAA record for career victories with his 46th win.

## 2012

**August 30**
Kicking off a season that features 13 consecutive games without a bye, UNLV takes on Minnesota for the first time and goes three overtimes before falling ot the Gophers. Nick Sherry becomes the third freshman qarterback to start a season opener in school history.

## 2013

**September 14**
Trailing by three touchdowns, the Rebels tie for the biggest comeback in school history a tht time in downing Central Michigan 31-21 and kick off the program's first four-game regular-season winning streak since 1984.

**October 19**
Tim Cornett's 49 yards at Fresno State move him past all-time Rebel rushing leader Mike Thomas, who finished with 3,149 yards in 1973-74. Cornett would go on to finish his career with 3,733, which ranks second in Mountain West history.

**October 26**
UNLV snaps an eight-game losing streak to UNR with a 27-22 victorythat marks only the second time in history that the Rebels march into Reno and gain possession of the Fremont Cannon.

**November 21**
In what is by far the coldest game in UNLV history, Tim Cornett rumbles for a career-high 220 yards and four touchdowns to lead the Rebels to a 41-21 win at Air Force. Temperatures are in single digits but the wind chill dips well below zero.

**November 30**
Senior QB Caleb Herring throws a school-record tying five TDSs and runs for another score to lead UNLV's 45-19 pasting of SDSU. WR Devante Davis hauls in a record-tying four scores to shatter the UNLV season mark with 14 TDs through the air.

## 2014

**January 1**
Playing on New Year's Day for the first time, UNLV makes its first bowl appearance since 2000 in the Heart of Dallas Bowl at the historic Cotton Bowl. Despite a loss to North Texas, QB Caleb Herring breaks multiple season and career records, while kicker Nolan Kohorst finishes as the program's all-time leading scorer with 247 points.

*Caleb Herring and UNLV's all-time rusher Tim Cornett*

# UNLV FOOTBALL HISTORY

2012

2013

2014

2015

2016

2018

## 2017

**December 2**
WR Devonte Boyd, who led the nation in receiving yards by a freshman during the regular season, is named Mountain West Freshman of the Year. A product of Henderson's Basic HS, Boyd breaks the UNLV record for both catches (65) and yards (980) by a freshman. He would be named FWAA Freshman All-America.

**December 11**
Tony Sanchez, who built a national championship program at Las Vegas' Bishop Gorman High School, is announced as the 11th head coach in UNLV football history.

## 2015

**September 19**
UNLV plays before the biggest crowd in school history (108,683) when the Rebels travel to the Big House to take on Michigan.

**September 26**
Tony Sanchez earns his first collegiate victory in record-breaking fashion as UNLV crushes Idaho State 80-8. The Rebels score their most points ever in a quarter (35), half (52) and game.

## 2016

**September 13**
UNLV Athletics announces the largest single gift in its history as the Fertitta Family pledges $10 million toward the construction of a state-of-the-art Fertitta Football Complex.

**November 12**
The Rebels rush for 401 yards en route to stunning Wyoming 69-66 in triple-overtime in the highest-scoring game (135 points) in Mountain West history and the third highest in NCAA FBS history.

**December 7**
Former UNLV All-America P/QB great and longtime Las Vegas resident Randall Cunningham becomes the first player in school history to be inducted into the prestigious College Football Hall of Fame.

**April 1**
The Athletics Department debuts a commemorative logo for the 50th Year of Rebel Football.

**November 4**
The Rebels down Hawai'i at home for the fifth straight time to claim the quickly-beloved Golden Pineapple trophy, which debuts as part of a rivalry newly branded the Ninth Island Showdown presented by the California Hotel.

**November 17**
UNLV ralllies to defeat New Mexico for its fifth win of the season, marking the first time in history that the school wins more games than the previous season three straight years.

**November 29**
Quarterback Armani Rogers is named Mountain West Freshman of the Year after a record-setting rookie campaign.

## 2018

**November 17**
Lexington Thomas bolts for 144 yards at Hawai'i to give him his 18th and final 100-yard rushing game as a Rebel, breaking Mike Thomas' record set in 1974. "Lightning" also becomes the first UNLV player ever to score 40 rushing touchdowns in a career.

**November 24**
After falling behind 23-0, UNLV stages the biggest comeback in school history to regain the famed Fremont Cannon. Quarterback Armani Rogers is responsible for all five touchdowns (three passing, two rushing) in the Rebels' 34-29 victory over UNR that was their first over the Pack at Sam Boyd Stadium since 2004.

## 2019

**August 31**
UNLV launches a season-long Sam Boyd Stadium Farewell campaign to commemorate the 49th and final season playing in the facility. The last season opener at SBS includes the team wearing the same helmet design as the program's first game in the building in 1971. The Rebels tie a school-record with seven rushing touchdowns in the 56-23 rout of Southern Utah.

**October 3**
21 months after celebrating a ground breaking, UNLV Athletics formally opens the new home for Rebel Football with a ceremony and facility tours for invited guests. The two-story, 73,000 square-foot Fertitta Football Complex overlooks the team's practice fields and supports the team's athletic and academic success.

**October 12**
The Rebels earn their first road victory over an SEC opponent with a 34-10 thumping of Vanderbilt in Nashville in the porgram's first meeting with the Commodores.

**November 23**
UNLV sends out Sam Boyd Stadium in style with a thrilling 38-35 win over San Jose State. Hundreds of former Rebels served honorary captains at midfield during pregame while a final fireworks show and video retrospective closed out #SBSFarewell.

**December 12**
Just days after helping Oregon win the Pac-12 Championship, Ducks offensive coordinator Marcus Arroyo is named the 12th head coach in UNLV football history.

# RANDALL CUNNINGHAM

★ COLLEGE FOOTBALL HALL OF FAME 2016 INDUCTEE ★

★ UNLV ALL-AMERICA PUNTER & QUARTERBACK (1982-84) ★ ONLY REBEL FOOTBALL PLAYER TO HAVE HIS JERSEY NUMBER RETIRED (NO. 12) ★
★ UNLV'S ALL-TIME LEADER IN PASSING YARDS, PASSING TOUCHDOWNS, SEASON PUNTING AVERAGE & CAREER PUNTING AVERAGE ★

NATIONAL FOOTBALL FOUNDATION

COLLEGE FOOTBALL HALL OF FAME

# REBEL AWARD WINNERS

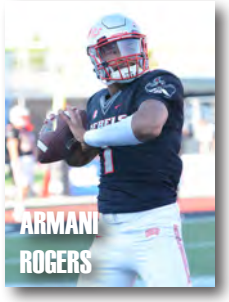


**2017 MW FRESHMAN OF THE YEAR**
Armani Rogers shattered UNLV QB rushing records while wowing fans with 780 yards and eight touchdowns on the ground as a rookie. He also threw for 1,471 yards and six more scores despite missing a quarter of the season with an injury.

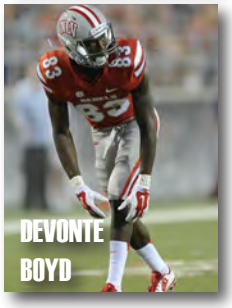


**2014 MW FRESHMAN OF THE YEAR**
Devonte Boyd went for 102 yards on six catches at Arizona in his first collegiate game -- and never looked back. He would go on to lead the nation in receiving yards during the regular season and his 65 catches and 980 yards shattered UNLV's freshman single-season marks. He later became the third Rebel named to the FWAA Freshman All-America Team.

**2007 MW DEFENSIVE PLAYER OF THE YEAR**
Beau Bell was a dominant force on his side of the ball in 2007, leading the league with 126 total tackles and five forced fumbles to go with 9.5 TFL and 3 sacks. He also led the team with four interceptions, including one at Wyoming that he returned for his first career TD. Bell became the first player in MW history to be named defensive player of the week three times in one season and left UNLV ranked second in all-time tackles with 320. The fourth Rebel ever to be invited to play in the Senior Bowl, Bell had eight double-digit tackle games as a senior and went on to become the top draft pick of the Cleveland Browns.

**2006 MW FRESHMAN OF THE YEAR**
Ryan Wolfe's first game as a collegian saw him catch six balls for 160 yards, including a 71-yard touchdown sprint. The rookie later proved it was no fluke when he hauled in nine receptions for a MW-freshman-record-tying 176 yards vs. New Mexico. He also posted 108 yards vs. Air Force to close the campaign. Named First Team Freshman All-America by the Football Writers Assoc. of America, Wolfe was UNLV's first first team all-conference receiver since 1997 after becoming the first freshman to ever lead the conference in receiving yards (911), which ranked 26th nationally.

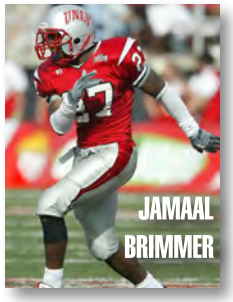


**2002 & 2003 MW DEFENSIVE PLAYER OF THE YEAR**
Hometown hero Jamaal Brimmer exploded onto the scene as a sophomore in 2002, including leading the MW with 17 tackles for loss and a squad-leading 5.5 QB sacks. Hence, he was the pick of both the coaches and media for league MVP honors in. One year later, his stats only improved as he led the league with six interceptions and four forced fumbles, which led to two key defensive scores. His eye-popping day in leading his team to an upset of Wisconsin got him national defensive player of the week honors and helped him become a semifinalist for the Thorpe Award and repeat as the consensus defensive MVP of his conference, despite being snubbed by MW coaches.

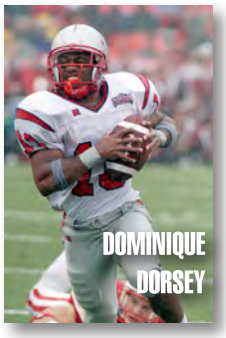


**2001 MW FRESHMAN OF THE YEAR**
'Nique the Streak burst on to the scene with a scintillating 87-yard kickoff return vs. Northwestern in his first career attempt. Nine returns later he had broken the school record for season average at 36.4. Despite injuries, he displayed similar bursts at tailback and led the team with a 6.6-yard average, including TD runs of 56 and 40 yards. Against UNR, he set a league rookie record by gaining 180 yards on just 18 carries.

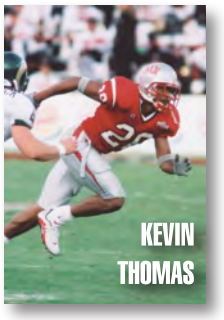


**2001 MW DEFENSIVE PLAYER OF THE YEAR**
The school's first Division I All-American on his side of the ball, cornerback Thomas wrapped up perhaps the finest defensive career in Rebel history by breaking the school and MW single-season record for interceptions with seven, leading the nation in both interception return yardage and defensive scoring after taking three balls back for touchdowns while also pacing the league in passes defended with 17.

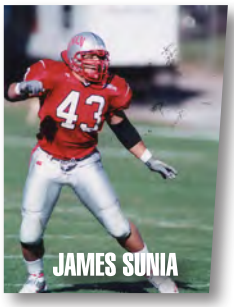


**1998 WAC FRESHMAN OF THE YEAR (PACIFIC DIVISION)**
A true Hawaiian warrior, Sunia became the first freshman in school history voted team captain and went on to start all 11 games at MLB. Named First Team Freshman All-America by Football News after leading his team with 115 total tackles, Sunia would gain 119 takedowns a year later but spend his final two seasons suffering from various injuries that would keep him from breaking UNLV's career tackle record.

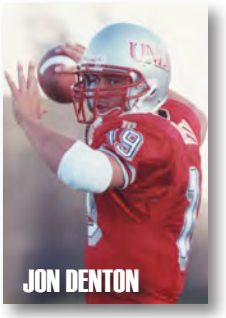


**1996 WAC FRESHMAN OF THE YEAR (MOUNTAIN DIVISION)**
Turning in arguably the best season by a freshman QB in FBS history, Denton shattered 10 NCAA freshman records and 10 other school marks for a team that won only one game. His nine 200-yard passing games included a school-record 503-yard performance vs. SDSU while his 3,591 yards and 25 TDs passing were NCAA single-season records for a frosh. On pace to shatter every conceivable UNLV passing record, the DENTON-ATOR would play only one more season before transferring to Eastern Kentucky.

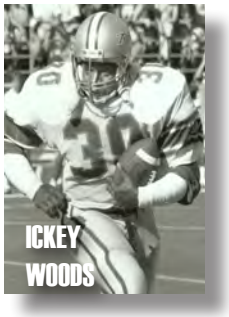


**1987 PCAA OFFENSIVE PLAYER OF THE YEAR**
Saving the best for last, Elbert "Ickey" Woods gained only 267 yards his first three seasons. As a senior he proceeded to lead the nation in rushing with 1,658 yards on 259 carries (6.4 YPC) and put in 10 touchdowns. He tied a school record with seven consecutive 100-yard games, including an incredible three straight over 200.

**1983 & 1984 PCAA OFFENSIVE PLAYER OF THE YEAR**
The first two-time league MVP for the Rebels, Randall Cunningham was an All-American punter and future NFL star at quarterback. The school's career passing leader threw for 2,545 yards, 18 TDs and only 8 INTs in 1983 and followed that up with 2,628 yards, 24 TDs and 10 INTs in a senior campaign that saw his team finish 11-2, including winning the PCAA title and California Bowl. The next spring, he would be drafted by the Philadelphia Eagles with the 37th pick and go on to a sterling 15-year pro career.

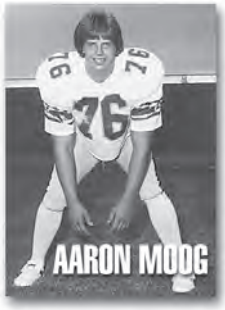


**1984 PCAA CO-DEFENSIVE PLAYER OF THE YEAR**
The complete package along the line with superb speed, agility and aggressiveness, Moog led one of UNLV's best-ever defenses by totaling 63 tackles, including six for loss, six sacks and three pass breakups. The Rebels flirted with the national rankings by winning their first league title and bowl championship en route to an 11-2 overall mark.

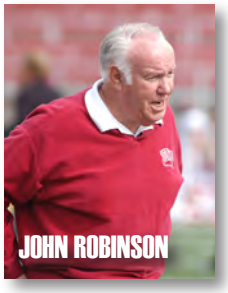


**2000 MWC CO-COACH OF THE YEAR**
Just a year after taking over a program that posted its first-ever winless season, Robinson led the Rebels to their most wins since 1984 (8-5) and victory over Arkansas in the Las Vegas Bowl. Despite the amazing turnaround, Robinson shared his award with MW champion Colorado State leader Sonny Lubick.

**1994 BIG WEST CO-COACH OF THE YEAR**
Under a first-year head coach, the Rebels rebounded from a 3-8 record to shock the league and earned a three-way tie for the Big West championship with a 5-1 record. Winning the tiebreaker, UNLV earned the Las Vegas Bowl bid and crushed Central Michigan 52-24. Horton shared his award with Pacific head man Chuck Shelton.

**1984 PCAA COACH OF THE YEAR**
The most successful Rebel squad since moving to division one, Hyde's 1984 Rebels were 11-2 overall and 7-0 in the Pacific Coast Athletic Association. The season, which culminated with a 30-13 victory over Toledo in the California Bowl, also produced the school's first league coach of the year award.

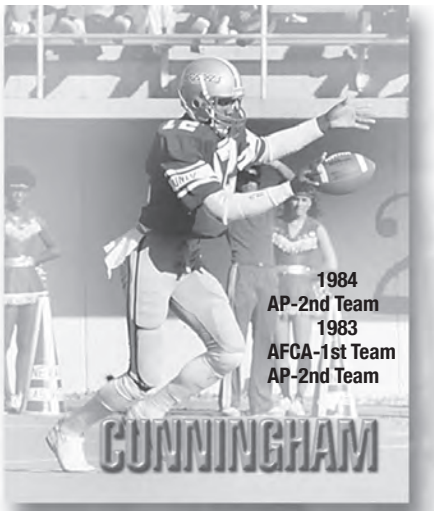


## RANDALL CUNNINGHAM

### Punter/Quarterback

Although he is now known for being the NFL's all-time leading rushing quarterback for many years, Santa Barbara, Calif., native Randall Cunningham (1981-84) won his national collegiate honors at his other position – punter. Still the Rebels' leader for punting average in a game (58.0), season (47.5) and career (45.6), Cunningham would own the second-best career punting average in college football history if he had punted just eight more times during his three years on the field. Touted as a Heisman Trophy candidate for his lethal combination of talent throwing, running and punting the ball, Cunningham was named first team All-America in 1983 (as well as honorable mention QB by AP) and second team in 1984, making him UNLV's first two-time All-American since the school moved to Division I in 1977. He would go on to be the 37th pick in the 1985 NFL Draft by the Philadelphia Eagles and was named the 1998 NFL Player of the Year as a Minnesota Viking QB.

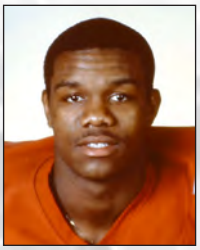

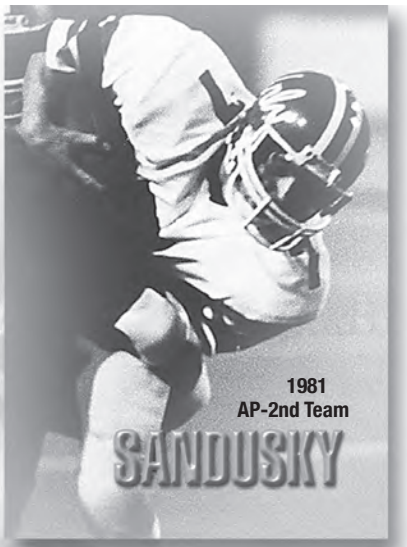


## JOE INGERSOLL

### Defensive Lineman

One of only four repeat All-Americans in UNLV history, Joe Ingersoll (1973-75) also was the first defensive player from the Rebels so honored. The Salt Lake City native played his freshman year at Utah before transferring to the desert and performing as a dominant defensive lineman for three years. As a junior, "Big Joe" led the undefeated 1974 UNLV team in tackles with 105, including four sacks, and was tabbed an AP Div. II Second Team All-American. As a senior, the terrific tackle earned first team honors from the AFCA and would go on to become a seventh round choice by the Miami Dolphins in the 1976 NFL Draft. In 1987, Ingersoll was a member of the inaugural UNLV Athletics Hall of Fame.

## JIM SANDUSKY

### Wide Receiver

Although his UNLV career was brief, San Diego native Jim Sandusky (1981) turned in the greatest receiving year in school history during his one year on campus. Catching balls from the arm of QB Sam King as part of head coach Tony Knap's free-wheeling offense, Sandusky hauled in 68 passes (17 more than any previous Rebel) for 1,346 yards, which is still a school record. Despite playing in only 12 games, Sandusky remains tied for second at the school with eight career 100-yard receiving games. Such output would earn him Second Team All-America honors. However, with Knap retiring, Sandusky would transfer to San Diego State and go on to a distinguished career in the NFL and Canadian Football League.

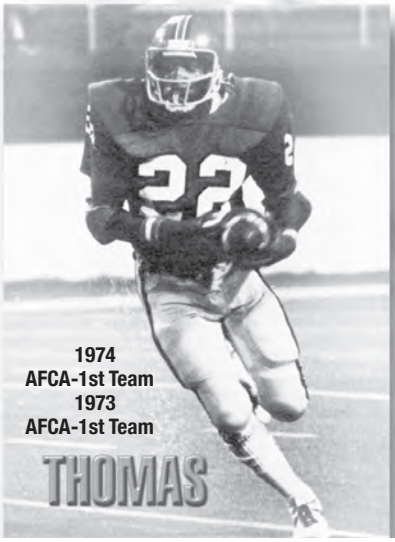

## MIKE THOMAS

### Running Back

The bluest of Blue Chip recruits out of Greenville, Texas, Mike Thomas 1973-74, signed on with the University of Oklahoma but soon left Norman to ride his way West and right into the Rebel – and national – record books. His two seasons in Las Vegas were nothing less than stunning. As a junior in 1973, he scored a school-record 20 touchdowns and led the nation in rushing yards with 1,741, which was just 35 short of the then-NCAA single-season record. A year later, Thomas added 1,408 yards and 17 rushing scores to lead the Rebels to their only undefeated regular season and a Div. II ranking as high as No. 2 before losing in a national semifinal game. His still-UNLV-best career totals were 3,149 yards and 37 TDs born from a 6.6-yards-per-carry average. Both seasons resulted in AFCA First Team All-America nods for UNLV's first true football star to make him the only two-time first-teamer in Rebel history. Thomas would go on to complete a fine NFL career with the Washington Redskins and San Diego Chargers.

## JAMAAL BRIMMER Safety

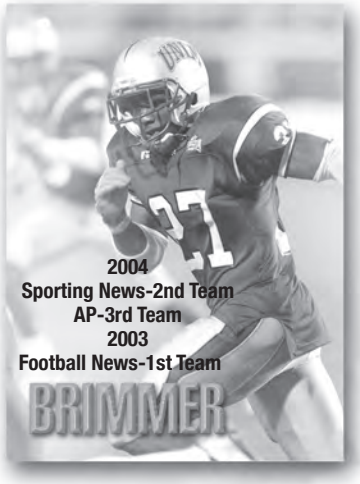

The first non-senior to earn All-America at UNLV since Randall Cunningham in 1983, Jamaal Brimmer (2001-04) also became the first non-punting first team honoree for the Rebels since 1975. The hometown hero introduced himself to the nation early in the season with the greatest single defensive performance in school in leading his team to a major upset at Wisconsin on national TV. Brimmer's phenomenal day, which included 11 tackles, two interceptions, one fumble return for a TD and two quarterback sacks, earned him the Bronko Nagurski National Defensive Player of the Week honors. The free safety, who would be voted the school's first two-time consensus league MVP in his career, led the MW with six interceptions and four forced fumbles to go with three sacks and four fumble recoveries in 2003. The first UNLV semifinalist for the Jim Thorpe Award became the school's first two-time All-American since Cunningham with nods from AP and The Sporting News as a senior. That followed being named a community service All-American as a member of the 2004 AFCA Good Works Team.

## JOE KRISTOSIK Punter

Joe Kristosik (1995-98) was a bright light through the program's only winless season in 1998. He walked on to his hometown team in 1994 and five years later walked away as the school's first and only consensus First Team All-American. Kristosik was the first Rebel booter to lead the nation in punting with a 46.2-yard average, which was the second-highest in NCAA history with a minimum of 75 attempts. Along the way, he turned in perhaps the greatest performance ever by a collegiate punter when he had 13 tries at BYU with eight going longer than 50 yards and a stunning four traveling at least 60 yards, including two season-long kicks of 67 yards. Kristosik became the first-ever UNLV member of the prestigious Walter Camp Football Foundation team. Kristosik was inducted into the UNLV Athletics Hall of Fame in 2008.

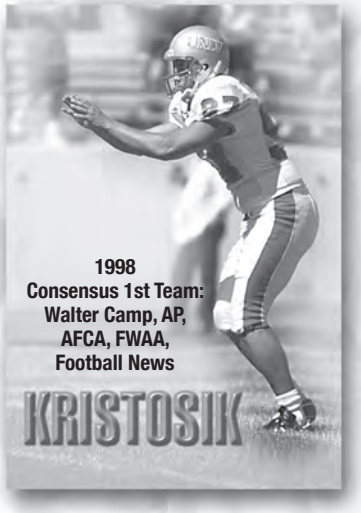


## KEVIN THOMAS Cornerback

Making a strong bid as being the best defensive player in school history, Kevin Thomas (1998-2001) turned on the gas to close out his stellar career and become the first Rebel on his side of the ball to earn All-America since 1975. Holder of various school and conference records, KT came to Las Vegas from Sacramento as a scrawny and unheralded defensive back but left as one of the best cover men in the nation en route to being tabbed third team All-America by Football News and fourth team by The Sporting News. The second three-time first team all-conference player in Rebel history, his seven picks as a senior broke the UNLV and MW record for a single season as he led the nation in interception return yardage (213) and defensive scoring (18 points). An iron man who never missed a start in four seasons (UNLV-record 46 overall), his six career touchdowns highlighted a school-record 55 career pass breakups. The Jim Thorpe candidate and MW Defensive Player of the Year played in both the Senior Bowl and East-West Shrine Game before being selected by the Buffalo Bills in the NFL Draft. Thomas was inducted into the UNLV Athletics Hall of Fame in 2012.

## BRAD FAUNCE Punter

A transfer from Glendale (Calif.) Junior College, Brad Faunce (1993-94) used his powerful leg to post an impressive two-year career at UNLV. His junior season included a 45-yard punting average that earned him Second Team All-America honors. Also the squad's kickoff man in 1994, Faunce's memorable 91-yard punt vs. UNR was not only a school record, but also helped the Rebels upset the Wolf Pack to win the Big West Conference title and a berth in Las Vegas Bowl III.

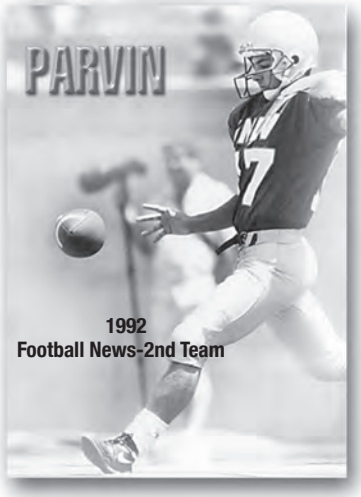


## BRIAN PARVIN Punter

Brian Parvin (1991-92) became UNLV's first All-American in seven years when he was named to Football News' second team as a senior. A transfer from Mt. San Antonio Junior College in Walnut, Calif., Parvin turned in a fine junior campaign with a 41.9-yard punting average, which was good for 18th in the nation. His senior year, however, produced the second-highest season number in school history with 46.3 – the third-best average in the nation in 1992.

# ALL-CONFERENCE SELECTIONS

### 2019 (Mountain West)
**1st Team:** Charles Williams (RB)
**2nd Team:** Jericho Flowers (DB)
**HM:** Julio Garcia (OL), Rayshad Jackson (LB), Justin Polu (OL), Javin White (LB)

### 2018 (Mountain West)
**2nd Team:** Lexington Thomas (RB)
**HM:** Nathan Jacobson (OL), Justin Polu (OL), Roger Mann (DE)

### 2017 (Mountain West)
**1st Team:** Lexington Thomas (RB)
**2nd Team:** Mike Hughes Jr. (DL)
**HM:** Kyle Saxelid (OL), Nathan Jacobson (OL)

### 2016 (Mountain West)
**1st Team:** Tau Lotulelei (LB)
**HM:** Troy Hawthorne (DB), Mike Hughes Jr. (DL), Nathan Jacobson (OL), Will Kreitler (C), Torry McTyer (DB)

### 2015 (Mountain West)
**2nd Team:** Devonte Boyd (WR)
**HM:** Will Kreitler (C), Tau Lotulelei (LB)

### 2014 (Mountain West)
**2nd Team:** Devonte Boyd (WR), Brett Boyko (OL)
**HM:** Devante Davis (WR), Peni Vea (DB), Robert Waterman (C)

### 2013 (Mountain West)
**2nd Team:** Devante Davis (WR), Tim Cornett (RB), Brett Boyko (OL)
**HM:** Frank Crawford (DB), Mark Garrick (DL), Cameron Jefferson (OL), Tani Maka (LB), Marcus Sullivan (PR/WR), Peni Vea (DB), Robert Waterman (C)

### 2012 (Mountain West)
**1st Team:** Nolan Kohorst (PK), John Lotulelei (LB)
**HM:** Tim Cornett (RB), Robert Waterman (C)

### 2011 (Mountain West)
**2nd Team:** Deante' Purvis (KR)
**HM:** Brett Boyko (OL), James Dunlap (DL), Sidney Hodge (DB), Robert Waterman (C)

### 2010 (Mountain West)
**HM:** Will Chandler (DB), Matt Murphy (OL)

### 2009 (Mountain West)
**1st Team:** Ryan Wolfe (WR)
**HM:** Jason Beauchamp (LB), Joe Hawley (OL), Matt Murphy (OL)

### 2008 (Mountain West)
**1st Team:** Ryan Wolfe (WR)
**2nd Team:** Jason Beauchamp (LB)
**HM:** Johan Asiata (OL), Casey Flair (WR), Frank Summers (RB), Malo Taumua (DL)

### 2007 (Mountain West)
**1st Team:** Beau Bell (LB)
**2nd Team:** Mil'Von James (DB)
**HM:** Matt Murphy (OL), Frank Summers (RB), Ryan Wolfe (WR)

### 2006 (Mountain West)
**1st Team:** Kip Facer (P), Ryan Wolfe (WR)
**2nd Team:** Casey Flair (WR), Jeremy Geathers (DL), Eric Wright (DB)
**HM:** Howie Fuimaono (DL), Marco Guerra (OL), Jay Staggs (DB)

### 2005 (Mountain West)
**2nd Team:** Beau Bell (LB), Greg Estandia (TE), Joe Miklos (DB)
**HM:** Sergio Aguayo (PK), Leon Moore (DE), Howie Fuimaono (DL)

### 2004 (Mountain West)
**1st Team:** Jamaal Brimmer (DB), Dominique Dorsey (RB)
**2nd Team:** Ryan Claridge (LB), Joe Critchfield (OL), Adam Seward (LB)
**HM:** Sergio Aguayo (PK), Gary Cook (P), Earvin Johnson (WR), Joe Miklos (DB)

### 2003 (Mountain West-Coaches)
**1st Team:** Jamaal Brimmer (DB), Adam Seward (LB)
**2nd Team:** Gary Cook (P), Dominic Furio (C), Earvin Johnson (WR), Dillon Pieffer (PK)
**HM:** John Andrews (LB), Ryan Claridge (LB), Larry Croom (RB), Tremayne Kirkland (KR), Joe Miklos (DB)

### 2003 (Mountain West-Media)
**1st Team:** Jamaal Brimmer (DB), Adam Seward (LB)
**2nd Team:** Gary Cook (P), Dominic Furio (C), Earvin Johnson (WR), Dillon Pieffer (PK), Tremayne Kirkland (KR)
**HM:** Ryan Claridge (LB), Larry Croom (RB), Joe Miklos (DB)

### 2002 (Mountain West-Coaches)
**1st Team:** Jamaal Brimmer (DB), Tony Terrell (OL)
**2nd Team:** Joe Haro (RB), Earvin Johnson (WR), Adam Seward (LB)
**HM:** Connie Brown (DB), Dietrich Canterberry (DL), Larry Croom (RB), Chris Eagen (DE), DeJhown Mandley (TE), Tyrone Tucker (LB)

### 2002 (Mountain West-Media)
**1st Team:** Jamaal Brimmer (DB), Adam Seward (LB), Tony Terrell (OL)
**2nd Team:** Joe Haro (RB), Earvin Johnson (WR)
**HM:** Larry Croom (RB), Dominique Dorsey (KR), DeJhown Mandley (TE), Tyrone Tucker (LB)

### 2001 (Mountain West-Coaches)
**1st Team:** Sam Brandon (DB), Kevin Thomas (DB)
**2nd Team:** Joe Haro (RB), Anton Palepoi (DE), Pete Tramontanas (OL)
**HM:** Brandon Blair (OL), Ahmad Briggs (DL), Ryan Claridge (LB), Dominique Dorsey (KR), DeJhown Mandley (TE), Troy Mason (PR), Ahmad Miller (DL), Shanga Wilson (LB)

### 2001 (Mountain West-Media)
**1st Team:** Sam Brandon (DB), Dominique Dorsey (KR), Kevin Thomas (DB)
**2nd Team:** Brandon Blair (OL), Ryan Claridge (LB), Joe Haro (RB), Anton Palepoi (DE)
**HM:** Ahmad Briggs (DL), DeJhown Mandley (TE), Troy Mason (PR), Ahmad Miller (DL), Pete Tramontanas (OL), Shanga Wilson (LB)

## CONFERENCE PLAYERS OF THE WEEK

**2019 –** Javin White, LB (Oct. 14), Kenyon Oblad, QB (Dec. 2)
**2018 –** Jericho Flowers, DB (Nov. 12), Javin White, DB (Nov. 26)
**2017 –** Daniel Gutierrez, PK (Oct. 30), Armani Rogers, QB (Nov. 20)
**2016 –** Tau Lotulelei, LB (Oct. 17), Kurt Palandech, QB (Nov. 14), Torry McTyer, DB (Nov. 14)
**2015 –** Ryan McAleenan, LB (Oct. 5), Logan Yunker, P (Oct. 5)
**2014 –** Nicolai Bornand, PK (Sept. 8 & Oct. 13)
**2013 –** Caleb Herring, QB (Sept. 16), Logan Yunker, P (Sept. 23 & Sept. 30), Devante Davis (Sept. 30), Nolan Kohorst, PK (Oct. 14)
**2012 –** Tani Maka, LB (Sept. 24)
**2011 –** James Dunlap, DL (Oct. 30), Deante' Purvis, ST (Oct. 30)
**2010 –** Tim Cornett, RB (Nov. 15), Marcus Sullivan, ST (Nov. 29)
**2009 –** Omar Clayton, QB (Sept. 21), Jason Beauchamp, LB (Oct. 26)
**2008 –** Malo Taumua, ST (Sept. 15), Omar Clayton, QB (Sept. 22), Jason Beauchamp, LB (Sept. 29), Deante' Purvis, ST (Nov. 10), Kyle Watson, PK (Nov. 17)
**2007 –** Beau Bell, LB (Sept. 24 & Oct. 15 & Oct. 29), Frank Summers, RB (Sept. 24)
**2006 –** Rocky Hinds, QB (Nov. 21)
**2005 –** Sergio Aguayo, PK (Sept. 12 & Oct. 10), Beau Bell, LB (Oct. 10)
**2004 –** Joe Miklos, DB (Oct. 4), Jamaal Brimmer, DB (Oct. 11)
**2003 –** John Andrews, LB (Sept. 1), Greg Estandia, ST (Sept. 1), Jamaal Brimmer, DB (Sept. 15), Gary Cook, P (Sept. 15), Ruschard Dodd-Masters, DB (Sept. 22), Dillon Pieffer, PK (Sept. 22 & Nov. 3), Joe Miklos, DB (Nov. 3)
**2002 –** Tyrone Tucker, LB (Oct. 7), Jamaal Brimmer, SS (Oct. 21), Jason Thomas, QB (Nov. 4), Larry Croom, RB (Dec. 2), Dillon Pieffer, PK (Dec. 2)
**2001 –** Gary Cook, P (Oct. 7), Troy Mason, PR (Oct. 15), Joe Haro, RB (Oct. 29), Kevin Thomas, CB (Nov. 19)
**2000 –** Jason Thomas, QB (Oct. 2), Kevin Thomas, CB (Oct. 2), Ray Cheetany, PK/P (Oct. 9), Troy Mason. PR (Nov. 11), Nate Turner, WR (Nov. 25), Amar Brisco, CB (Nov. 25)
**1999 –** Kevin Thomas, DB (Sept. 13), Jeremi Rudolph, RB (Oct. 11), Duane James, KR (Oct. 11)
**1998 –** Joe Kristosik, P (Sept. 28 & Oct. 12)
**1997 –** Jon Denton, QB (Sept. 29)
**1996 –** Jon Denton, QB (Sept. 30 & Nov. 18)
**1995 –** Shannon Wilson, RB (Sept. 9)
**1994 –** Brittney Posey, LB (Sept. 3), Randy Gatewood, WR (Sept. 17), Mark Byers, LB (Oct. 1 & Oct. 29), Nick Garritano, PK (Oct. 29), DeJohn Branch, RB (Nov. 19), Rossie Johnson, LB (Nov. 19)
**1993 –** Rumone Hilton, LB (Sept. 18), Rodney Mazion, CB (Nov. 6), Demond Thompkins, WR (Nov. 13)
**1992 –** Donnell Porter, DB (Sept. 21), Jason Davis, DB (Oct. 5), Henry Bailey WR/PR, (Nov. 2)
**1991 –** Carlton Johnson, FS (Sept. 14), Hunkie Cooper, QB (Nov. 16)
**1990 –** Keenan McCardell, WR (Sept. 15), Hunkie Cooper, RB (Oct. 6)
**1989 –** Darin Brightmon, RB (Oct. 9), David Clarke, LB (Oct. 30), Keenan McCardell, WR (Nov. 27)
**1988 –** Tommy Jackson, RB (Oct. 8), Tyrone Carter, DB (Oct. 15), Jody Reinoehl, LB (Nov. 26), Richard Williams, QB (Nov. 26)
**1987 –** Autney Wren, DB (Oct. 10), Ickey Woods, RB (Nov. 7 & 14)
**1986 –** Charles Wiley, DL (Sept. 22), Alvin Horn, DB (Nov. 3 & 24)
**1985 –** Alvin Horn, DB (Oct. 7), Daryl Knox, LB (Oct. 14 & Nov. 4)
**1984 –** Tony Lewis, RB (Sept. 10), Randall Cunningham, QB (Sept. 17 & Oct. 22), Kirk Jones, RB (Oct. 8), Ed Saignes, DB (Oct. 15), Tom Polley, LB (Nov. 5), Anthony Blue, DB (Nov. 12), Aaron Moog, DL (Nov. 26)

# ALL-CONFERENCE SELECTIONS

### 2000 (Mountain West-Coaches)
**1st Team:** Jeremi Rudolph (RB), John Greer (OL), Anton Palepoi (DL), Kevin Thomas (DB)
**HM:** Randy Black (DB), Sam Brandon (DB), Kevin Brown (RB), Ray Cheetany (P), Troy Mason (KR), Tony Terrell (OL), Nate Turner (WR)

### 2000 (Mountain West-Media)
**1st Team:** Jeremi Rudolph (RB), John Greer (OL), Kevin Thomas (DB)
**2nd Team:** Nate Turner (WR), Randy Black (DB), Troy Mason (KR)
**HM:** Kevin Brown (RB), Ray Cheetany (P), Anton Palepoi (DL), Ahmad Miller (DL), Tony Terrell (OL), Peter Tramontanas (OL), Jason Thomas (QB), Shanga Wilson (LB)

### 1999 (Mountain West)
**2nd Team:** Kevin Thomas (DB), Ray Cheetany (P)

### 1998 (WAC-Mountain Division)
**1st Team:** Joe Kristosik (P), Talance Sawyer (DE)
**2nd Team:** Sam Mineo (TE)

### 1997 (WAC-Pacific Division)
**1st Team:** Talance Sawyer (DE), Damon Williams (WR)
**2nd Team:** Sam Mineo (TE), Scott Patton (LB), Mike Reily (OL)

### 1996 (WAC-Pacific Division)
**2nd Team:** Jon Denton (QB), Scott Patton (LB), Dennis Whitmore (OL)

McGowan

### 1995 (Big West)
**2nd Team:** Robbie Morrison (OL), Marvin Robinson (LB)
**HM:** Joe Kristosik (P)

### 1994 (Big West)
**1st Team:** Mark Byers (LB), Nick Garritano (PK), Randy Gatewood (WR), Howard McGowan (OG), Keith Washington (DE)
**2nd Team:** Henry Bailey (WR), Keith Clough (LB), Rodney Mazion (FS)
**HM:** Henry Bailey (KR), Jason Davis (SS), Brad Faunce (P), Rossie Johnson (LB), Mark Mecham (OT), Robbie Morrison (OG), David White (TE)

### 1993 (Big West)
**1st Team:** Brad Faunce (P)
**2nd Team:** Demond Thompkins (WR), Tiger Townes (DL)
**HM:** Steve Anderson (DT), Rodney Mazion (CB), Jerry Reynolds (OT), Doug Roper (OG)

### 1992 (Big West)
**1st Team:** Henry Bailey (WR/PR), Shannon McLean (RB), Lonnie Palelei (OG), Brian Parvin (P)
**2nd Team:** John Hurley (OT), Rodney Mazion (FS), Erik Simien (DE)
**HM:** Nick Garritano (PK), D'Mentrie Lacy (DB), Howard McGowan (C), Mike Smalls (LB), Keith Washington (DE)

### 1991 (Big West)
**1st Team:** Hunkie Cooper (PR), Carlton Johnson (S), Chuck Reed (DL)
**HM:** Henry Bailey (WR), Derek Black (RB), John Hurley (OT), Elgin Lofton (DT), Lonnie Palelei (OG), Brian Parvin (P), Jerry Reynolds (OT), Mike Smalls (LB)

Cooper

### 1990 (Big West)
**1st Team:** Hunkie Cooper (KR/PR), Carlton Johnson (DB), Keenan McCardell (WR)
**HM:** Dustin Quinton (OL)

### 1989 (Big West)
**1st Team:** Doc Wise (DL)
**2nd Team:** Vince McGowens (PR), Avery Miller (LB), Kyle Toomer (RB), Robert Welch (TE)
**HM:** Darin Brightmon (RB), David Clarke (LB), John Foster (LB), Pat Harden (OT), Tommy Jackson (RB), Carlton Johnson (CB), Keenan McCardell (WR), Derek Nicholson (DL), Fred Phillips (S), Jody Reinoehl (LB), Tony Rhynes (P)

### 1988 (Big West)
**1st Team:** Tommy Jackson (RB), Tony Rhynes (P), Doc Wise (DL)
**2nd Team:** Charles Anthony (DB), Cedric Davis (TE), Pat Harden (OT), Bill Operin (OG), Jody Reinoehl (LB)
**HM:** Darin Brightmon (RB), Jim Cook (PK), Avery Miller (LB), Derek Nicholson (DL), Tony Peko (C), David Ruggles (OL), Robert Welch (TE)

### 1987 (Big West)
**1st Team:** Ike Freeman (DL), Tony Rhynes (P), Ickey Woods (RB)
**2nd Team:** Jim Cook (PK), Anthony Drawhorn (CB), Pat Harden (OT), Bill Operin (OG), George Varon (OLB)
**HM:** Cedric Davis (TE), George Thomas (WR)

### 1986 (Big West)
**1st Team:** David Hollis (DB), Marion Knight (DL)
**2nd Team:** Alvin Horn (DB), Bob Hulberg (P)

### 1985 (Big West)
**1st Team:** Alvin Horn (DB), Daryl Knox (OLB), Tony Lewis (FB)
**2nd Team:** Ron Drake (C), David Hollis (DB), Bob Hulberg (P), Carlos Lovato (DL)
**HM:** Joey DiGiovanna (PK), Kirk Jones (RB)

### 1984 (Big West)
**1st Team:** Randall Cunningham (QB/P), Doug Eisher (OG), Kirk Jones (RB), Reggie LaFrance (TE), Aaron Moog (DL)
**2nd Team:** Anthony Blue (DB), Joey DiGiovanna (PK), Paul Godbey (OL), Richard Grant (DL), Daryl Knox (LB), Tom Polley (LB), Dalton Reed (DB)

### 1983 (Big West)
**1st Team:** Randall Cunningham (QB/P), Kirk Dodge (ILB), Aaron Moog (DL)
**2nd Team:** Keyvan Jenkins (RB), Al Ligon (DB), Carlos Lovato (DL), Michael McDade (WR)

### 1982 (Big West)
**1st Team:** Randall Cunningham (P)
**2nd Team:** Waymon Aldridge (KOR), Darral Hambrick (WR), Wymon Henderson (DB)

Cunningham

# ALL-STAR GAME APPEARANCES

*Larry Croom scored four postseason TDs in his school-record three all-star game appearances after the 2003 season.*

*John Robinson served as head coach of the 2004 East-West Shrine Football Classic.*

*QB Sam King earned MVP honors at the 1982 Japan Bowl.*

## EAST-WEST SHRINE CLASSIC

**Orlando, Florida**

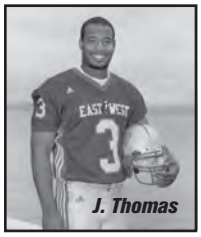

J. Thomas

| | |
|---|---|
| 2017 | Devonte Boyd, WR |
| 2014 | Brett Boyko, OL (Inj. DNP) |
| 2009 | Jason Beauchamp, LB |
| 2009 | Martin Tevaseu, DL |
| 2004 | Adam Seward, LB |
| 2004 | Earvin Johnson, WR |
| 2003 | Larry Croom, RB |
| 2003 | Dietrich Canterberry, DL |
| 2003 | John Robinson, H. Coach |
| 2003 | Mike Bradeson, Asst. Coach |
| 2003 | Bruce Snyder, Asst. Coach |
| 2002 | Jason Thomas, QB |
| 2001 | Kevin Thomas, CB |
| 2000 | Kevin Brown, RB |
| 1994 | Randy Gatewood, WR |
| 1987 | Kirk Jones, RB |
| 1984 | Randall Cunningham, QB |
| 1984 | Kirk Dodge, LB |
| 1974 | Mike Thomas, RB |

K. Thomas

## HULA BOWL

**Honolulu, Hawaii (1947-2008)**

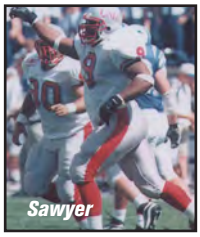

Sawyer

| | |
|---|---|
| 2007 | Sergio Aguayo, PK |
| 2007 | Mike Sanford, Co-H Coach |
| 2007 | Todd Berry, Asst. Coach |
| 2007 | Vic Shealy, Asst. Coach |
| 2005 | Greg Estandia, TE |
| 2004 | Dominique Dorsey, RB |
| 2003 | Larry Croom, RB |
| 2001 | Brandon Bair, OL |
| 1998 | Talance Sawyer, LB |
| 1996 | Dennis Whitmore, OL |
| 1994 | Henry Bailey, RB |
| 1992 | Lonnie Palelei, OL |
| 1987 | Ickey Woods, RB |
| 1981 | Sam King, QB |

## GRIDIRON

**Orlando, Florida (2000-05)**

| | |
|---|---|
| 2004 | Dominique Dorsey, RB |
| 2001 | Ahmad Miller, DL |
| 2000 | Jeremi Rudolph, RB |

## SENIOR BOWL

**Mobile, Alabama**

| | |
|---|---|
| 2014 | Devante Davis (Inj. DNP) |
| 2007 | Beau Bell, LB (Inj. DNP) |
| 2004 | Jamaal Brimmer, DB |
| 2001 | Kevin Thomas, CB |
| 1987 | Ickey Woods, RB |

## COLLEGE ALL-STAR

**Tempe, Arizona**

| | |
|---|---|
| 2010 | John Gianninoto, OL |

## ALL-AMERICAN CLASSIC

**Las Vegas, Nevada (2001-05)**

| | |
|---|---|
| 2005 | Joe Miklos, DB |
| 2004 | Joe Critchfield, OL |
| 2004 | Ruschard Dodd-Masters, DB |
| 2003 | Dominic Furio, C |
| 2003 | David Relf, WR |
| 2002 | Joe Haro, RB |
| 2002 | Keith Kincaid, OL |
| 2002 | DeJhown Mandley, TE |
| 2002 | Jamal Wynn, DB |
| 2001 | Bobby Nero, WR |
| 2001 | Greg Hulett, OL |
| 2001 | Peter Tramontanas, C |
| 2001 | Adrian Watson, DL |
| 2001 | Scott Parkhurst, DE |
| 2001 | LaMar Owens, LB |
| 2001 | Shanga Wilson, LB |

Furio

## BLUE-GRAY

**Montgomery, Alabama (1932-2001, 2003)**

| | |
|---|---|
| 2003 | Larry Croom, RB |
| 2003 | Dietrich Canterberry, DL |
| 2001 | Sam Brandon, FS |
| 1993 | Tiger Townes, DT |
| 1984 | Aaron Moog, DT |

## JAPAN BOWL

**Tokyo (1976-1993)**

Cunningham

| | |
|---|---|
| 1992 | Lonnie Palelei, OL |
| 1987 | Ickey Woods, RB |
| 1987 | Wayne Nunnely, Asst. Coach |
| 1984 | Randall Cunningham, QB |
| 1981 | MVP Sam King, QB |
| 1981 | Michael Morton, RB |

## BATTLE OF FLORIDA

**Boca Raton, Florida**

| | |
|---|---|
| 2011 | Quinton Pointer, DB |

## TEXAS vs. NATION

**El Paso, Texas**

| | |
|---|---|
| 2009 | Joe Hawley, OL |
| 2008 | Frank Summers, RB |
| 2006 | Jay Staggs, DB |

## NFLPA COLLEGIATE BOWL

**Carson, California**

| | |
|---|---|
| 2019 | Javin White, LB/S |
| 2018 | Lexington Thomas, RB |
| 2017 | Mike Hughes Jr, DL |
| 2016 | Tau Lotulelei, LB |
| 2016 | Torry McTyer, DB |
| 2013 | Caleb Herring, QB |
| 2011 | B.J. Bell, DL |

## PLAYERS ALL-STAR CLASSIC

**Little Rock, Arkansas**

| | |
|---|---|
| 2011 | Phillip Payne, WR |

## TROPICAL BOWL

**Daytona Beach, Florida**

| | |
|---|---|
| 2019 | Gabe McCoy, LB |
| 2018 | Nathan Jacobson, OL |

(YEAR INDICATES SEASON SELECTED, NOT DATE OF GAME PLAYED)

# THE UNIVERSITY

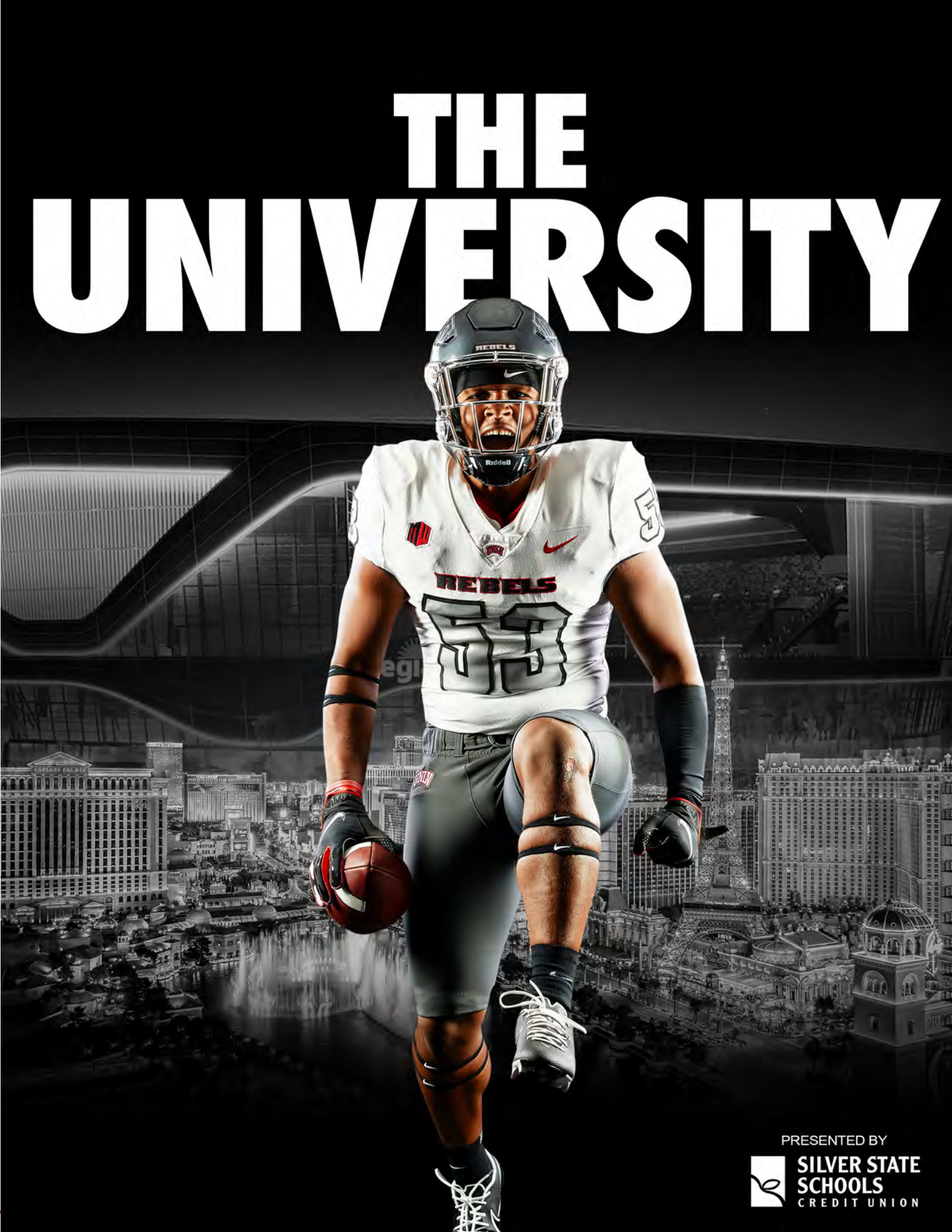


PRESENTED BY
SILVER STATE SCHOOLS CREDIT UNION

# UNLV quick facts

**Campus founded** 1957
**Main campus size** 332 acres
**Total enrollment** 31,142
**Full-time undergraduates** 76%
**Average undergraduate class size** 30
**Average graduate class size** 8
**Average undergraduate age** 23
**Average graduate age** 33
**Female students** 57%
**Male students** 43%
**Total employees** 4,002
**Faculty with doctorates** 84%
**Faculty with terminal degrees** 91%
**Approx. undergraduate degree programs** 200
**Graduate/Professional degree programs** 145
**Total 2018-19 graduates** 5,782
**Avg. yearly cost for full-time, resident undergraduate** $8,604
**Avg. yearly cost for full-time, resident graduate:** $6,517

Combining the excitement of an urban location with the charm of a traditional campus, the University of Nevada, Las Vegas offers students a full educational and social experience.

Now six decades old, UNLV has maintained a healthy rate of growth in enrollment, programs and scholastic excellence as part of the eight-component Nevada System of Higher Education.

Located in the heart of one of the world's most vibrant and dynamic cities, UNLV has matured along with the Las Vegas area. With enrollment more than doubling the last decade, the tremendous growth has meant a flurry of construction resulting in a campus setting boasting academic and athletic facilities second to none.

Steadily becoming a traditional residential university, UNLV provides on-campus housing for more than 2,000 students. A variety of student clubs and organizations along with 36 Greek organizations supplement the social development of students.

From within its 16 schools and colleges, including the William S. Boyd School of Law and the new UNLV School of Medicine, UNLV is also becoming a leading research institution of the West. The school's scientific, social science, and business programs attract millions of dollars in research grants annually to fund projects in desert biology, nuclear waste transportation, laser physics, public opinion surveys and many others.

In addition to traditional student programs, UNLV serves diverse local, national and international communities through its Educational Outreach Division, offering Summer Term, Continuing Education and Distance Education programs enrolling more than 53,000 students annually.

# UNIVERSITY QUICK FACTS

With its Performing Arts Center, the campus is the cultural hub of Southern Nevada. World-class orchestras and soloists, dance and theater arts combine to provide a broad selection of concerts and stage productions.

The Barrick Lecture Series and several campus organizations bring noted speakers to the University, and local and visiting artists show their works in the Donna Beam Fine Art Gallery. UNLV has excellent athletic facilities as well, many open for student and public use.

Opened in 1957 as the southern regional division of the University of Nevada with a total of 28 students, UNLV now is home to more than 30,000 students coming from every county in Nevada, all 50 U.S. states and 88 countries. Much of UNLV's tremendous expansion is the result of support from the Nevada Legislature and the state's taxpayers. Private donors have played an important role as well. These gifts support new facilities and programs and, most important, provide the scholarship incentives that bring Nevada's best and brightest student scholars to campus.

UNLV operates an on-campus Center for Business and Economic Research, Center for Economic Education, Harry Reid Center for Environmental Studies (in cooperation with the U.S. Environmental Protection Agency), Desert Biology Research Center, Center for Survey Research, Nuclear Waste Transportation Research Center and other research and public-service centers.

Offering more than 200 undergraduate programs and 145 graduate tracts, UNLV graduated a class of over 5,000 last year. The University operates on a semester system and is a member of the American Association of State Colleges and Universities, the Council of Graduate Schools, the American Council of Education and the Western College Association. All of the University's academic programs are fully accredited by the Northwest Association of Schools and Colleges, and many programs have received further accreditation from independent national accreditation bodies.

# PRESIDENT

# Keith E. WHITFIELD

Keith E. Whitfield is a seasoned university administrator and prolific scholar in the fields of psychology, health, and aging. He became UNLV's 11th president on August 24, 2020.

Whitfield previously served as provost, senior vice president of academic affairs, and professor of psychology at Wayne State University in Michigan. There, he was responsible for faculty hiring, promotion and tenure, and budget and policies for faculty and staff. He also oversaw student affairs, including student success, curriculum, and housing. Under his leadership, the university achieved remarkable gains in its graduation rate, increased overall enrollment, launched an innovation and entrepreneurship hub, and strengthened multiple business and philanthropic relationships.

An active administrator and researcher, Whitfield has authored or co-authored over 200 publications and has earned nearly $20 million in funding from agencies including the National Institutes of Health, National Institute on Aging (NIA), and the National Science Foundation. A psychologist and expert on the social, psychological, and cultural factors of cognition and healthy aging, Whitfield's current research focuses on the relationship between stress and longevity in African American families. He's a member of the NIA's National Advisory Council on Aging, and he has served on committees for the National Academies of Sciences and Medicine and the National Institutes of Health.

Prior to Wayne State, Whitfield served as vice provost for academic affairs at Duke University and held appointments as a professor in the Department of Psychology and Neuroscience, a research professor in the Department of Geriatric Medicine at Duke University Medical Center, and a senior fellow at the Center for the Study of Aging and Human Development. He also was the co-director of the Center on Biobehavioral Health Disparities Research.

Whitfield is the first African American president in UNLV's history, and oversees a university with more than 31,000 students and 4,000 full-time employees. He has worked in higher education for more than three decades and has received numerous national awards and honors throughout his career.

He earned a bachelor's degree in psychology from the College of Santa Fe, a Ph.D. in lifespan developmental psychology from Texas Tech University, and completed postdoctoral training in quantitative genetics from the University of Colorado Boulder.

## ALL-TIME UNLV PRESIDENTS

| | |
|---|---|
| William D. Carlson | 1957-65 |
| Donald C. Moyer | 1965-68 |
| Roman J. Zorn | 1969-74 |
| Donald Baepler | 1974-78 |
| Brock Dixon | 1978-79 |
| Leonard "Pat" Goodall | 1979-84 |
| Robert C. Maxson | 1984-94 |
| Kenny Guinn (interim) | 1994-95 |
| Carol C. Harter | 1995-06 |
| David B. Ashley | 2006-09 |
| Neal Smatresk | 2009-13 |
| Donald Snyder (interim) | 2014 |
| Len Jessup | 2015-18 |
| Marta Meana (acting) | 2018-20 |
| Keith Whitfield | 2020-SA |

## STATE BOARD OF REGENTS

dr. melody ROSE, CHANCELLOR
dr. patrick CARTER
amy CARVALHO
carol DEL CARLO, VICE CHAIR
dr. mark DOUBRAVA, CHAIR
dr. jason GEDDES
trevor HAYES

lisa LEVINE
cathy MCADOO
donald sylvantee MCMICHAEL SR.
john MORAN
kevin PAGE
laura PERKINS
rick TRACHOK

# Desiree REED-FRANCOIS

Since arriving at UNLV as the Director of Athletics in 2017, Desiree Reed-Francois has transformed the Department of Athletics, spearheading an organizational culture change and emphasizing student-athlete welfare – changes that proved especially valuable during the unprecedented challenges of 2020.

Reed-Francois, the first Hispanic female and woman of color athletics director at the FBS level, was instrumental in installing a new student-athlete focused model with collectively established core values. A former student-athlete at UCLA (club rowing), Reed-Francois is a strong advocate for student-athletes and understands the importance of leadership development and mentorship in ensuring their future success.

Focusing on providing a first-class holistic student-athlete experience, Reed-Francois instituted a new administrative structure with staff additions as well as hiring new head coaches in softball, volleyball, football, women's soccer, men's basketball and women's basketball.

Innovative student-centered programs and a renewed focus on academic achievement led to a collective student-athlete grade point average of 3.0 or greater in each of the last six semesters -- firsts in the history of UNLV Athletics. The department's most-recent overall GPA of 3.22 as well as the cumulative GPA of 3.13 also both shattered records.

The Rebel Athletic Fund's Drive for 5 campaign, launched in spring 2018, has resulted in a 60% increase in the number of donors, boosting the annual fund total to its highest ever. Other fundraising notables under Reed-Francois include record philanthropy totaling nearly $50 million in the first three years as well as receiving the largest corporate gift and largest estate gift in department history.

In October 2019, UNLV opened the doors of the new, $35 million, state-of-the-art Fertitta Football Complex. Reed-Francois was also instrumental in successfully negotiating the Joint Use Agreement with the NFL's Oakland Raiders for UNLV's use of the new $2 billion Allegiant Stadium in time for the 2020 season.

Under Reed-Francois, with a focus on building a solid fiscal foundation and business operation, the department's finance office was rebuilt and the budget successfully balanced.

Under Reed-Francois' leadership, UNLV Athletics has demonstrated a commitment to diversity, reflective of UNLV's campus. In her first year, 70% of the department's new hires were people of color or women, while 63% were former student-athletes. Additionally, UNLV instituted new mental health and nutrition programs and added the department's first full-time psychologist and first full-time nutritionist. The Rebels Go Pro jobs initiative was also introduced and has increased student-athlete employability upon graduation to a high of 75% - up nearly 50% in two years. The new Rebels Give Back community service program also debuted, resulting in student-athletes giving 1,241 hours of their time to the community in the program's first year.

Reed-Francois came to UNLV with more than two decades of experience in athletics administration, most recently serving at Virginia Tech as deputy athletics director.

During her career in athletics administration, Reed-Francois has also worked at the University of Cincinnati, University of Tennessee, California State University-Fresno, Santa Clara University, San Jose State University, the University of California Berkeley, and the University of San Francisco.

Before working in college athletics, Reed-Francois was a practicing lawyer and spent time as a legal associate for the Oakland Raiders and the NFL's Management Council.

Reed-Francois earned a bachelor's degree from UCLA and a juris doctorate from the University of Arizona College of Law. She is a member of the State Bar of California and taught law classes at the University of Tennessee and at Santa Clara University.

She is heavily involved in athletics administration at the national level, participating in the Division I Athletics Directors Leadership Institute and Fellows Program, Lead1, the Women Leaders in College Sports' Executive Institute, as a member of the NCAA Baseball Selection Committee and College Football Playoff Committee's operations committee and as a board member of the National Coalition of Minority Football Coaches. She served on numerous Atlantic Coast Conference and American Athletic Conference committees. Reed-Francois is a member of the National Association of Collegiate Marketing Administrators and National Association of College Directors of Athletics and has been a presenter at NACDA, NACMA, Women Leaders, Lead1, CoSIDA and Sports Business Journal's annual conventions.

Reed-Francois and her husband, Joshua, have a son, Jackson (16).

Reed-Francois at Allegiant Stadium with her son Jackson and husband Joshua.

# COACHES



**jenny RUIZ-WILLIAMS** *women's soccer* » 1st *season*

**dawn SULLIVAN** *volleyball* » 3rd *season*

**amy BUSH-HERZER** *women's golf* » 10th *season*

**kevin CORY** *women's tennis* » 22nd *season*

**yvonne WADE** *women's track/xc* » 14th *season*

**lindy LA ROCQUE** *women's basketball* » 1st *season*

**kristie FOX** *softball* » 4th *season*



Jenny **RUIZ-WILLIAMS**



dawn **SULLIVAN**



amy **BUSH-HERZER**



kevin **CORY**



yvonne **WADE**



lindy **LA ROCQUE**



kristie **FOX**



**stan STOLTE** *baseball* » 6th *season*

**rich RYERSON** *men's soccer* » 11th *season*

**dwaine KNIGHT** *men's golf* » 34th *season*

**owen HAMBROOK** *men's tennis* » 18th *season*

**ben LOORZ** *men's and women's swimming* » 5th *season*

**t.j. OTZELBERGER** *men's basketball* » 2nd *season*

**marcus ARROYO** *football* » 1st *season*



stan **STOLTE**



rich **RYERSON**



dwaine **KNIGHT**



owen **HAMBROOK**



ben **LOORZ**



t.j. **OTZELBERGER**



marcus **ARROYO**

The Lied Athletic Complex is an 8,500 sq. ft. facility that serves as the central hub for UNLV athletics.

The athletics department's renovation of the Lied Athletic Complex will help create a comprehensive student-athlete development initiative within the Lied to be known as the Student-Athlete Excellence Center.

**37** years in the Thomas & Mack

**.791** home winning percentage

## THOMAS & MACK CENTER

"The basketball facilities at UNLV are among the best in the country. The Thomas & Mack Center is one of the most famous college arenas and the energy in the building during games creates a loud, electric atmosphere and a great home court advantage."

> *Runnin' Rebel head coach* ***T.J. Otzelberger***

**buchanan natatorium**
men's and women's swimming and diving

## COX PAVILION

Home of UNLV's women's basketball and volleyball teams.

**johann field**
men's and women's soccer

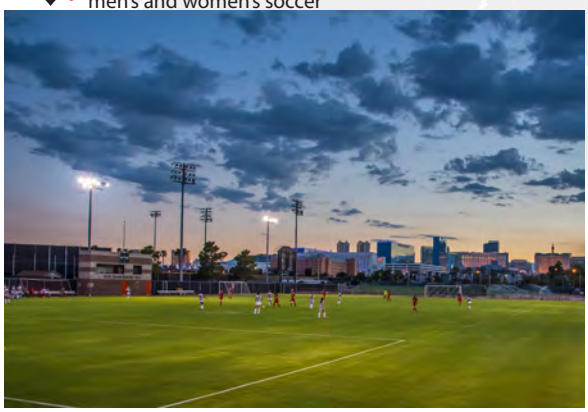

» State of the art basketball practice facility
» 38,000 square feet of space
» Three levels, two basketball courts, academic area, film room, locker rooms, athletic training center and weight room

## MENDENHALL CENTER

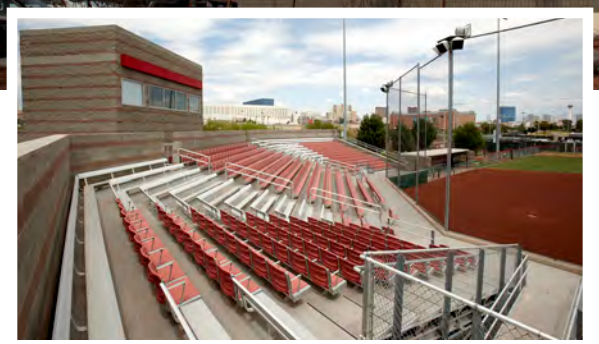

**eller media stadium**
softball

**partridge stadium**
track & field

## FRANK & VICKI FERTITTA TENNIS COMPLEX
### MEN'S & WOMEN'S TENNIS

An excellent place to play or watch tennis is right here at UNLV ... A well-run facility, with 12 courts and a great stadium setup.

> *Tennis legend **Billie Jean King** in USA TODAY, 2005*

## EARL E. WILSON STADIUM

Home to UNLV baseball

"Earl E. Wilson Stadium is one of the finest facilities on the West Coast and creates a good home field advantage for us. The kids take pride playing here and we wouldn't trade it for the world."

> UNLV head coach ***STAN STOLTE***

## ANTHONY & LYNDY MARNELL UNLV BASEBALL CLUBHOUSE

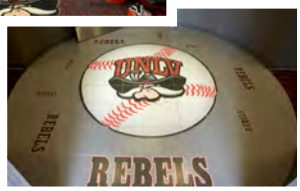

# HONOR ROLL

## men's BASKETBALL
1 NCAA team championship
4 Final Four appearances
20 NCAA tournament appearances
13 Conference championships
11 League tournament titles
20 All-Americans, 28 times
1 John Wooden Award Winner
15 NBA first round draft picks
9 Lottery Picks

## women's BASKETBALL
8 NCAA tournament appearances
1 WNIT runner-up finish
5 Conference championships
5 League tournament titles
11 All-Americans, 15 times
1 National Freshman of the Year
5 Conference MVPs
3 Conference Freshmen of the Year

## BASEBALL
11 NCAA Regional appearances
11 Conference championships
16 All-Americans
11 Freshmen All-Americans
5 Conference MVPs
3 Conference Coach of the Year
3 Conference Pitchers of the Year
3 Conference Freshman of the Year

## SOFTBALL
9 NCAA tournament appearances
3 College World Series berths
2 Conference titles
12 All-Americans, 20 times
1 Olympic Gold Medallist, 3 times
2 Conference Coaches of the Year, 5x
6 Conference MVPs, 7 times
2 Conference Pitchers of the Year
1 Conference Freshman of the Year

## women's SWIMMING
4 Conference championships
9 All-Americans, 19 times
15 Conference MVPs
4 Conference Coaches of the Year

## men's SWIMMING
10 Conference championships
3 Regular season championships
33 All-Americans, 95 times
12 Conference MVPs
12 Conference Coaches of the Year

## men's GOLF
1 NCAA team championship
2 NCAA individual champions
31 Consecutive NCAA berths, NCAA record
9 Conference championships
5 NCAA West Regional titles
7 Conference individual titles
25 All-Americans, 47 times
3 NCAA Regional medalists
2 National Coach of the Year Awards
1 Ben Hogan Award Winner
1 Jack Nicklaus Award Winner
1 Fred Haskins Award Winner
1 Golfstat Award Winner
1 National Freshman of the Year
4 Conference Coach of the Year
14 Conference MVPs
8 Conference Freshmen of the Year

## women's GOLF
4 NCAA finals appearance
16 NCAA regional appearances
4 NCAA individual appearance
7 Conference championships
4 All-Americans, 8 times
8 Conference Golfer of the Year
8 Conference Freshmen of the Year
5 Conference Coaches of the Year

## FOOTBALL
2 Conference championships
3 Bowl game victories
9 All-Americans, 13 times
9 Conference MVPs
1 Conference Student-Athlete of Year
3 Conference Coaches of the Year
6 Conference Freshmen of the Year
3 Freshman All-Americans

## men's SOCCER
7 NCAA tournament appearances
5 Conference championships
3 League tournament title
4 All-Americans, 8 times
9 Conference MVPs
3 Conference Coach of the Year
3 Conference Freshman of the Year

## women's SOCCER
4 NCAA Tournament appearances
3 Conference titles
5 Conference MVPs
3 League tournament titles
3 Conference Coaches of the Year

## VOLLEYBALL
2 NCAA tournament appearances
1 Conference tournament title
2 Conference Freshmen of the Year
3 Conference Coaches of the Year

## TRACK / FIELD
2 NCAA individual champions
5 Conference outdoor titles
1 Conference indoor title
1 Conference indoor Coach of the Year
51 All-Americans, 94 times
1 U.S. Olympic Head Coach

## women's TENNIS
13 NCAA tournament appearances
6 Conference tournament titles
6 Regular season championships
3 All-Americans, 5 times
1 National Rookie of the Year
12 Conference MVPs
1 Conference Student-Athlete of Year
5 Conference Freshmen of the Year
3 Conference Coaches of the Year

## men's TENNIS
2 NCAA individual champions
3 Collegiate Grand Slam titles
8 NCAA tournament appearances
5 Conference tournament titles
5 All-Americans, 9 times
9 Conference MVPs
3 Conference Coaches of the Year
3 Conference Freshmen of the Year

NCAA CHAMPIONS

# NOTABLE REBELS

## larry JOHNSON
- Former Runnin' Rebel
- Member of 1990 NCAA Championship team
- College Basketball's Player of the Year
- 2-time NBA All-Star
- 1992 NBA Rookie of the Year

## keenan MCCARDELL
- Former Rebel wide receiver
- First UNLV alumnus to score in Super Bowl
- 2 TDs in Tampa Bay's Super Bowl win
- Played in two Pro Bowls
- Retired among top 10 in NFL history with 883 receptions

## charley HOFFMAN
- Former Rebel golfer
- PGA Tour Winner

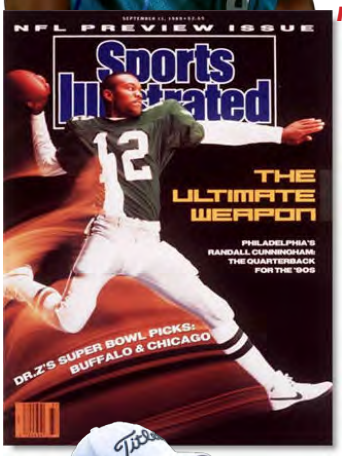


## randall CUNNINGHAM
- Former Rebel quarterback/punter
- Two-time All-American
- First QB selected in 1985 NFL Draft
- Played in four Pro Bowls
- 1998 NFL Player of the Year
- Three-time Bert Bell Award winner
- College Football Hall of Famer

## ryan MOORE
- Former Rebel golfer
- 2004 Individual NCAA Champion
- PGA Tour Winner

## anthony BENNETT
- 2013 No. 1 Overall NBA Draft Pick
- 2013 MW Freshman of the year
- 2013 All-America Honorable Mention
- Former Runnin' Rebel

## adam SCOTT
- Former Rebel golfer
- 2013 Masters Champion
- PGA Tour Winner

## lori HARRIGAN
- Former Rebel softball pitcher
- 3-time Olympic Gold Medalist

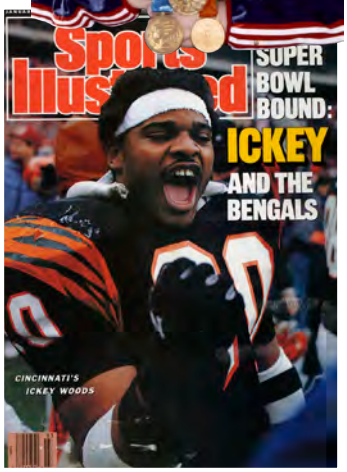


## ickey WOODS
- Former Rebel running back
- 1986 NCAA rushing champion
- Highest NFL draft pick in UNLV history
- Popularized famed "Ickey Shuffle"
- Led Bengals to Super Bowl XXIII

## kenny MAYNE
- Former Rebel quarterback
- ESPN talent and TV pitchman
- 2006 *Dancing with the Stars* participant

## greg ANTHONY
- Former Runnin' Rebel
- Member of 1990 NCAA Championship team
- 11-year NBA career
- TV Analyst

## george MALOOF
- Former Rebel defensive back
- Original Chairman of Palms Hotel
- Maloof family is minority owner in NHL's Las Vegas franchise

## shawn MARION
- Former Runnin' Rebel
- NBA Champion
- 4-time NBA All-Star

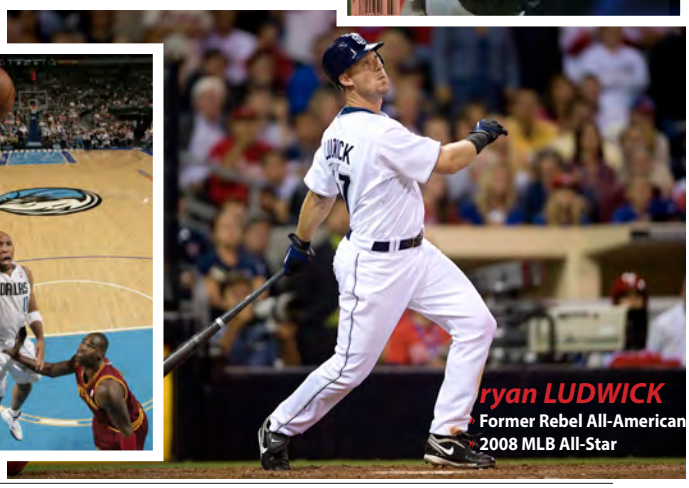

## ryan LUDWICK
- Former Rebel All-American
- 2008 MLB All-Star

# Las Vegas by the Numbers

With a population of 2 million and counting, Las Vegas/Clark County is one of the fastest growing areas in the United States and a perfect example of modern urban living. Located in the nation's seventh-largest state, the city of Las Vegas (Spanish for "the meadows") was discovered by Spanish explorers and first settled by a Mormon expedition in 1855. Today, the city is the unquestioned hub of the scenic Southwest. Outdoors, the world-famous Hoover Dam is visited by more than a million people each year while the Lake Mead National Recreation Area is annually host to 9 million visitors for fishing, boating, hiking, camping and water sports. Las Vegans can just as easily head to the surrounding mountains (Nevada means "snowcapped" in Spanish) as Mt. Charleston offers snow skiing from an elevation reaching 12,000 feet and Red Rock Canyon boasts outdoor activities amid breath-taking views. Indoors, of course, Las Vegas offers unmatched excitement but the renowned "Entertainment Capital of the World" has also quickly developed into a first-class community offering families a year-round high-quality standard of living.

**16** of the 30 Largest Hotels in the World

**42** Million Visitors Per Year

**69°** Annual Average Temperature

**292** Days of Sunshine Each Year

**TOP 15** Best U.S. Hiking Cities according to National Geographic

Welcome to
CLARK COUNTY NEVADA
CLARK COUNTY + McCARRAN INTERNATIONAL AIRPORT
LAS VEGAS
LAS Vegas®
ALL-STAR 2007
UNLV
Mobile
EGAS
LAS VEGAS
Mobil 1
SONY HDTV
MGM

# 2020 SCHEDULE

OCT 24
**AT** SAN DIEGO STATE
CBS SPORTS NETWORK

OCT 31
**VS** UNR
FS1|FS2

NOV 7
**VS** FRESNO STATE
FS1|FS2

NOV 14
**AT** SAN JOSE STATE
FS1|FS2

NOV 21
**AT** COLORADO STATE
FS1|FS2

NOV 27
**VS** WYOMING
FS1

DEC 4
**VS** BOISE STATE
CBS SPORTS NETWORK

DEC 12
**AT** HAWAI'I
TBA